

No.	Issue	Drawn	Date
01	Preliminary	CK	16.03.2026
02	Planning	CK	16.04.2026



- Legend**
- Existing trees
 - Proposed trees
 - Existing shrubs/ small trees
 - Grass areas
 - Proposed Grass Buffer (m² as indicated on plan)
 - Deep soil areas (grassed): [in accordance with Townhouse and Low-Rise Code Guidelines, VIC Department of Transport and Planning, Version 2, 2025, Page 27]
 - 50 m²
 - 36 m²
 - 16 m²
 - 12 m²
 - Permeable Paving
 - Existing internal roadway (concrete paving)
 - Existing dwelling concrete paving
 - Proposed dwelling concrete paving
 - Existing fences
 - Existing tennis court cyclone fencing
 - Proposed fences
 - Existing water tank
 - Existing round underground 50,000l water tank
 - Proposed 10,000 l water tanks

21 Dennys Court,
Grovedale

COGG PP No. 1080-2025

Landscape Plan

MEXTED RIMMER
LANDSCAPE ARCHITECTS

MEXTED RIMMER ASSOCIATES PTY LTD
A B N 5 1 0 0 8 6 0 8 0 8 2
14 MC LARTY PLACE GEELONG VIC 3220
TEL: 03 5229 1414 FAX: 03 5229 2530
EMAIL: mail@mextedrimmer.com

project no:	3616
drawing no:	L1
issue:	02
sheet no:	1 of 2
designed by:	GM
date:	16.04.2026
scale:	1:250 @ A3

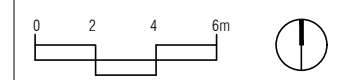

This copied document is made available for the sole purpose of enabling its consideration and review as part of a planning process under the Planning and Environment Act 1987. The document must not be used for any purpose which may breach copyright legislation

No.	Issue	Drawn	Date
01	Preliminary	CK	16.03.2026
02	Planning	CK	16.04.2026

KEY	BOTANICAL NAME (COMMON NAME)	MATURE SIZE HEIGHTxWIDTH	CANOPY COVER SINGLE TREE	QTY. GUIDE ONLY	CANOPY COVER TREES COMBINED
AM	Acacia melanoxylon (Blackwood)	12 x 5	19.7 m ²	3	59.1 m ²
AN	Acer negundo 'Kelly's Gold'	6 x 4	12.6 m ²	3	37.8 m ²
BM	Banksia marginata (Silver Banksia)	5 x 4	12.6 m ²	2	25.2 m ²
EM	Eucalyptus melliodora (Yellow Box)	12 x 8	50.3 m ²	2	100.6 m ²
LN	Lagerstroemia indica x fauriei 'Natchez' (Crepe Myrtle)	6 x 4	12.6 m ²	5	63.0 m ²
PB	Pyrus betulaefolia 'Southworth' Dancer	7 x 4	12.6 m ²	5	63.0 m ²
MA	Melia azedarach 'Elite'	9 x 7	38.5 m ²	1	38.5 m ²
Total Canopy Cover					324.2 m ²

Existing Tree Schedule

BOTANICAL NAME	CURRENT SIZE HEIGHTxWIDTH	MATURE SIZE HEIGHTxWIDTH	CURRENT CANOPY COVER TREES COMBINED	MATURE CANOPY COVER SINGLE TREE	
Cupressus macrocarpa	5 x 6	10 x 10	29.1 m ²	78.5 m ²	
Hakea laurina	4 x 3.5	6 x 5	9.7 m ²	19.7 m ²	
Ornamental Fruit Tree	5 x 4	5 x 5	13.4 m ²	19.7 m ²	
Weeping Cherry	2 x 1.5	3 x 2.5	2.2 m ²	4.9 m ²	
Total Canopy Cover					122.8 m ²
Total Canopy Cover Proposed and Existing Trees					447.0 m ²

Total Site Area: 2,693.7 m², expected tree coverage is 16.6 %

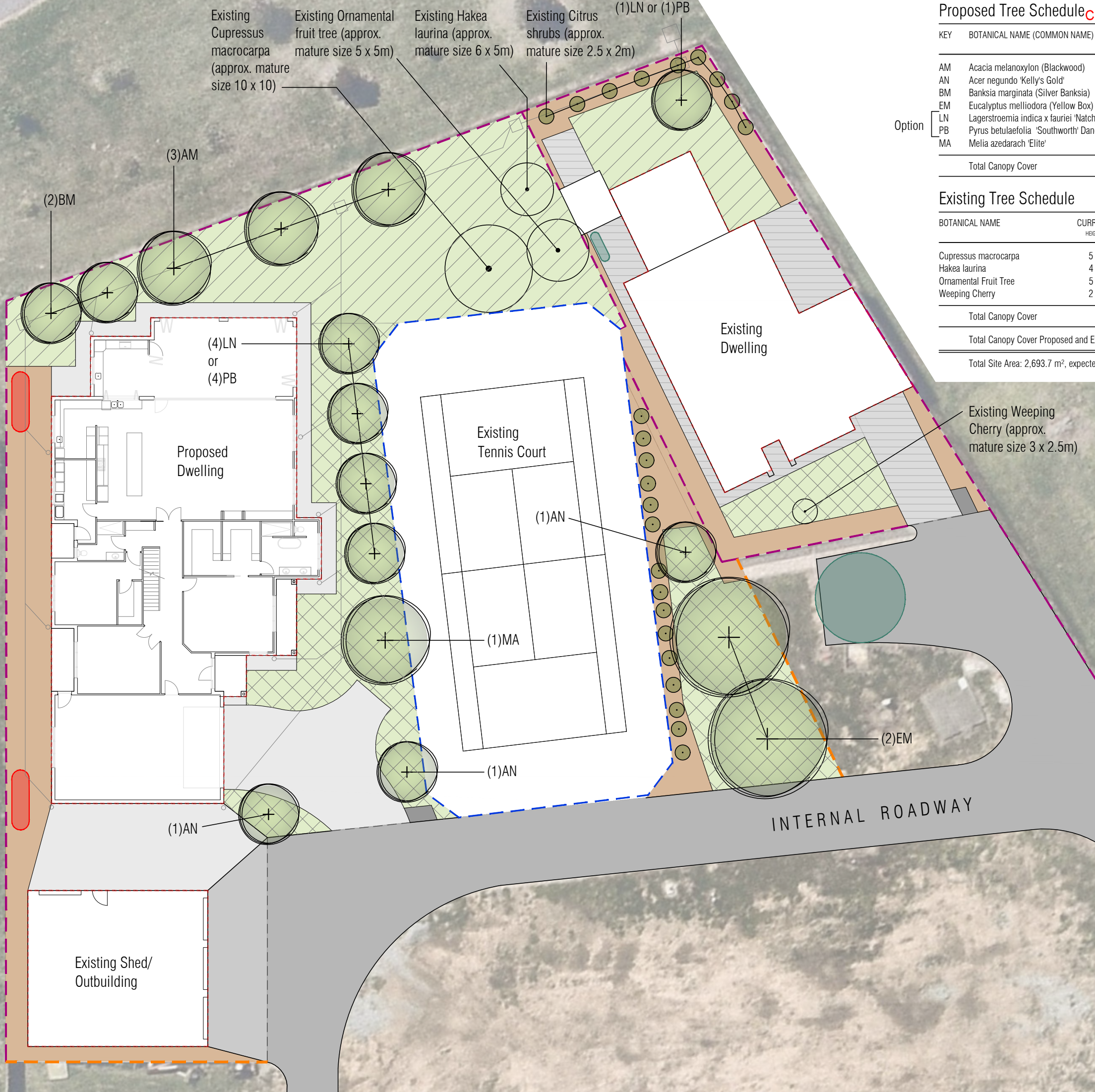

Legend

- Existing trees
- Proposed trees
- Existing shrubs
- Grass areas
- Permeable Paving
- Existing internal roadway (concrete paving)
- Existing dwelling concrete paving
- Proposed dwelling concrete paving
- Existing fences
- Existing tennis court cyclone fencing
- Proposed fences
- Existing water tank
- Existing round underground 50,000l water tank
- Proposed 10,000 l water tanks
- Private open space (POS)
- Secluded private open space (SPOS)

21 Dennys Court,
Grovedale

COGG PP No. 1080-2025

Planting Plan +
Spatial Allocation Plan

MEXTED RIMMER
LANDSCAPE ARCHITECTS

MEXTED RIMMER ASSOCIATES PTY LTD
A.B.N. 81 60 8 60 8 0 8 2
14 MC LARTY PLACE GEELONG VIC 3220
TEL: 03 5229 1414 FAX: 03 5229 2530
EMAIL: mail@mextedrimmer.com

project no: 3616
drawing no: L2
issue: 02
sheet no: 2 of 2
designed by: GM
date: 16.04.2026
scale: 1:250 @ A3

