

This copied document is made available for the sole purpose of enabling its consideration and review as part of a planning process under the Planning and Environment Act 1987. The document must not be used for any purpose which may breach copyright legislation



Existing Site Plan

EXISTING CONDITIONS - BY LICENSED SURVEYOR, AGS REFER SURVEYOR FOR ALL FURTHER SURVEY DETAIL

PROJECT: PROPOSED DOUBLE STOREY DWELLING	SHEET: SITE PLAN EXISTING	DATE: 28/04/26	AMMENDMENT: COUNCIL RFI MISC CHANGES	Bellarine Building Design and Drafting IDEAS TO REALITY PTY LTD ABN 53 128 251 721 POST - POBOX 110 PORTARLINGTON VICTORIA 3223 EMAIL - IDEASTOREALITY@OUTLOOK.COM JAMES WATSON RBP DP-AD 28346 PHONE 0407 35 33 56 www.IdeasToReality.com.au
FOR: LISA QUINSEE	CHECKED: JW	DATE: 07-10-2024		
AT: 35A BAYSIDE AVENUE, ST LEONARDS	SCALE: 1:200	JOB No.	SHEET No. 1 OF 12	
	SOIL CLASS:			

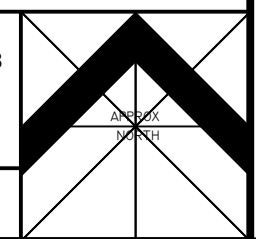

AI SHEET SIZE FOR SCALE

This copied document is made available for the sole purpose of enabling its consideration and review as part of a planning process under the Planning and Environment Act 1987. The document must not be used for any purpose which may breach copyright legislation

DO NOT SCALE. WRITTEN DIMENSIONS TAKE PRECEDENCE. COPYRIGHT: IDEAS TO REALITY PTY LTD

**No.32**  
neighbouring dwelling  
single storey  
colourbond gable roof  
fibro

**No.34**  
neighbouring dwelling  
double storey  
tiled hip roof  
brick veneer

**No.36**  
neighbouring dwelling  
single storey  
colourbond gable roof  
fibro

**No.38**  
neighbouring dwelling  
single storey  
colourbond gable roof  
fibro

**No.40**  
neighbouring dwelling  
single storey  
steel deck flat roof  
fibro

**No.42**  
neighbouring dwelling  
single storey  
colourbond gable roof  
weatherboard

**No.41**  
neighbouring dwelling  
double storey  
steel deck flat roof  
brick / fibro

**No.39**  
neighbouring dwelling  
double storey  
steel deck flat roof  
brick / fibro

**No.37**  
neighbouring dwelling  
single storey  
c/bond gable roof  
fibro

**No.35**  
neighbouring dwelling  
single storey  
zincalume gable roof  
sheet metal

**No.33**  
neighbouring dwelling  
single storey  
tiled hip roof  
brick veneer

**No.31(x2)**  
neighbouring dwelling  
single storey  
tiled hip roof  
brick veneer

**No.29**  
neighbouring lot  
vacant

**No.67**  
neighbouring dwelling  
double storey  
zincalume hip/gable roof  
brick veneer

**No.66**  
neighbouring dwelling  
single storey  
tiled hip roof  
brick veneer

**No.65**  
neighbouring dwelling  
single storey  
tiled hip roof  
brick veneer

**No.64**  
neighbouring dwelling  
double storey  
steel deck gable roof  
brick veneer

**No.63**  
neighbouring dwelling  
single storey  
c/bond hip roof  
brick veneer

**No.62**  
neighbouring dwelling  
single storey  
tiled hip roof  
brick veneer

**No.68**  
neighbouring dwelling  
single storey  
steel deck gable roof  
brick veneer

**AVENUE**

**BAYSIDE**

**BLUFF ROAD**

**Proposed Site Plan**

REFER SITE PLAN AND SITE CONTEXT PLAN FOR ALL FURTHER DETAIL AND DIMENSION  
REFER SHEET 4 CONTEXT SITE PLAN FOR SITE LAYOUT AND AREAS DETAIL  
REFER SHEET 7 SITE PLAN FOR ALL TREE CANOPY AREAS, ROOF TOP SOLAR AREAS, AND CATCHMENTS

PROJECT: PROPOSED DOUBLE STOREY DWELLING	SHEET: PROPOSED SITE PLAN	DATE: 28/04/26	AMMENDMENT: COUNCIL RFI MISC CHANGES	Bellarine Building Design and Drafting IDEAS TO REALITY PTY LTD ABN 53 128 251 721 POST - POBOX 110 PORTARLINGTON VICTORIA 3223 EMAIL - IDEASTOREALITY@OUTLOOK.COM JAMES WATSON RBP DP-AD 28346 PHONE 0407 35 33 56 www.IdeasToReality.com.au
FOR: LISA QUINSEE	SCALE: 1:200	CHECKED: JW	DATE: 07-10-2024	
AT: 35A BAYSIDE AVENUE, ST LEONARDS	JOB No.	SOIL CLASS:	SHEET No. 2 OF 12	
AI SHEET SIZE FOR SCALE				

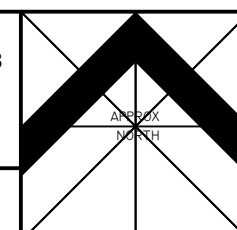

DO NOT SCALE. WRITTEN DIMENSIONS TAKE PRECEDENCE  
 COPYRIGHT: IDEAS TO REALITY PTY LTD

T.B.M.RIVET  
 IN CONC. KERB  
 R.L.4.29

**BAYSIDE AVENUE**

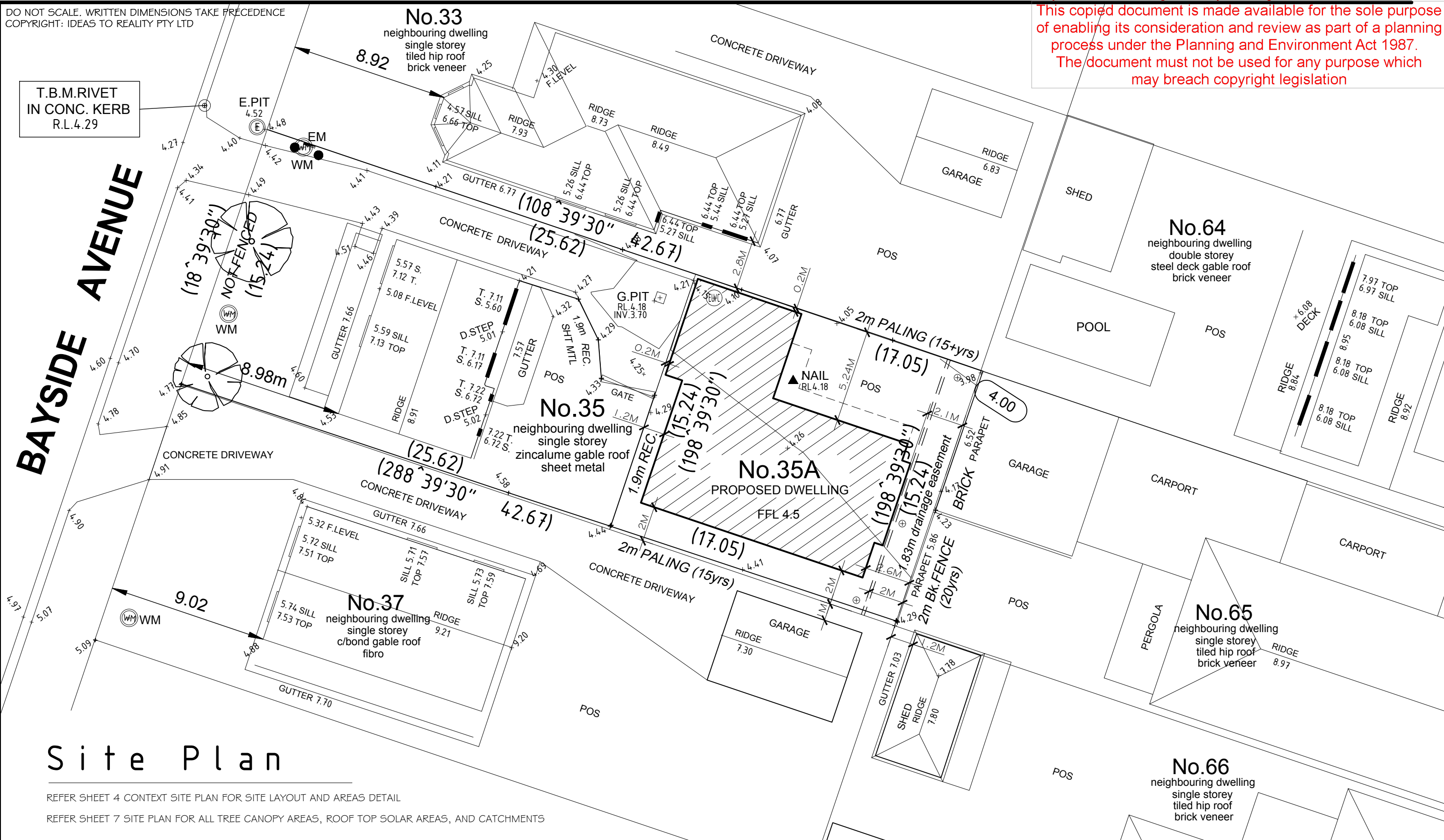

# Site Plan

REFER SHEET 4 CONTEXT SITE PLAN FOR SITE LAYOUT AND AREAS DETAIL  
 REFER SHEET 7 SITE PLAN FOR ALL TREE CANOPY AREAS, ROOF TOP SOLAR AREAS, AND CATCHMENTS

PROJECT: PROPOSED DOUBLE STOREY DWELLING		SHEET: SITE PLAN		DATE: 28/04/26	AMMENDMENT: COUNCIL RFI MISC CHANGES	A3 SHEET SIZE FOR SCALE	Bellarine Building Design and Drafting IDEAS TO REALITY PTY LTD ABN 53 128 251 721 POST - POBOX 110 PORTARLINGTON VICTORIA 3223 EMAIL - IDEASTOREALITY@OUTLOOK.COM JAMES WATSON RBP DP-AD 28346 PHONE 0407 35 33 56 www.IdeasToReality.com.au
FOR: LISA QUINSEE		SCALES: 1:200	CHECKED: JW	DATE: 07-10-2024			
AT: 35A BAYSIDE AVENUE, ST LEONARDS	JOB No.	SOIL CLASS:	SHEET No. 3 OF 12				

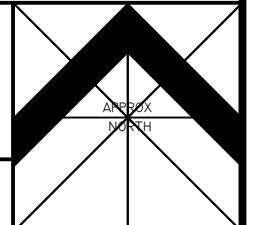

This copied document is made available for the sole purpose of enabling its consideration and review as part of a planning process under the Planning and Environment Act 1987. The document must not be used for any purpose which may breach copyright legislation

DO NOT SCALE. WRITTEN DIMENSIONS TAKE PRECEDENCE  
COPYRIGHT: IDEAS TO REALITY PTY LTD

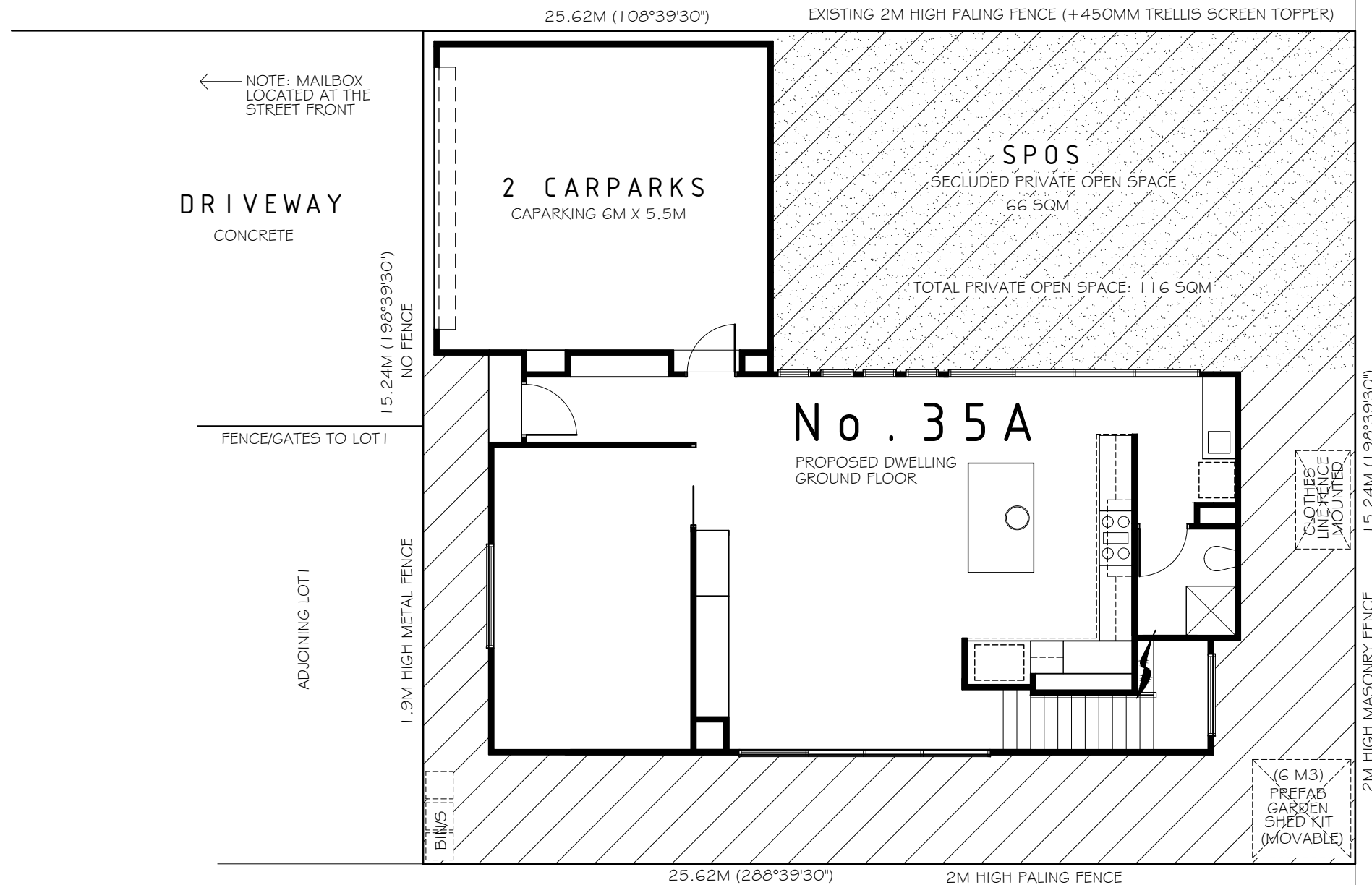

AREA	
TOTAL SITE AREA:	260 SQM
BUILDING FOOTPRINT:	132.3 SQM
SITE COVERAGE:	51%
PERMEABILITY:	49%
GARDEN AREA:	48% (125 SQM)
SECLUDED PRIVATE OPEN SPACE:	66 SQM
TOTAL PRIVATE OPEN SPACE:	116 SQM

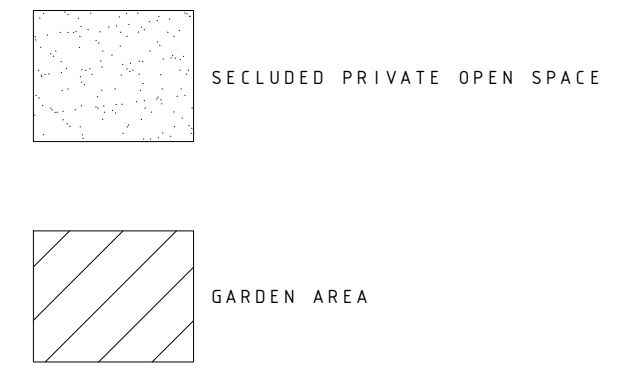

# Site Context Plan

REFER SHEET 7 SITE PLAN FOR ALL TREE CANOPY AREAS, ROOF TOP SOLAR AREAS, AND CATCHMENTS

PROJECT: PROPOSED DOUBLE STOREY DWELLING	SHEET: SITE CONTEXT PLAN			DATE: 28/04/26	AMMENDMENT: COUNCIL RFI MISC CHANGES	A3 SHEET SIZE FOR SCALE	Bellarine Building Design and Drafting IDEAS TO REALITY PTY LTD ABN 53 128 251 721 POST - POBOX 110 PORTARLINGTON VICTORIA 3223 EMAIL - IDEASTOREALITY@OUTLOOK.COM JAMES WATSON RBP DP-AD 28346 PHONE 0407 35 33 56 <a href="http://www.IdeasToReality.com.au">www.IdeasToReality.com.au</a>	
	FOR: LISA QUINSEE							
AT: 35A BAYSIDE AVENUE, ST LEONARDS	SCALES: 1:100	CHECKED: JW	DATE: 07-10-2024					
	JOB No.	SOIL CLASS:	SHEET No. 4 OF 12					

DO NOT SCALE. WRITTEN DIMENSIONS TAKE PRECEDENCE  
COPYRIGHT: IDEAS TO REALITY PTY LTD

**AREA**  
RESIDENCE AREA - 211.7 SQM  
GARAGE - 36.6 SQM  
PORCH - 0.96 SQM  
BALCONY - 3.9 SQM

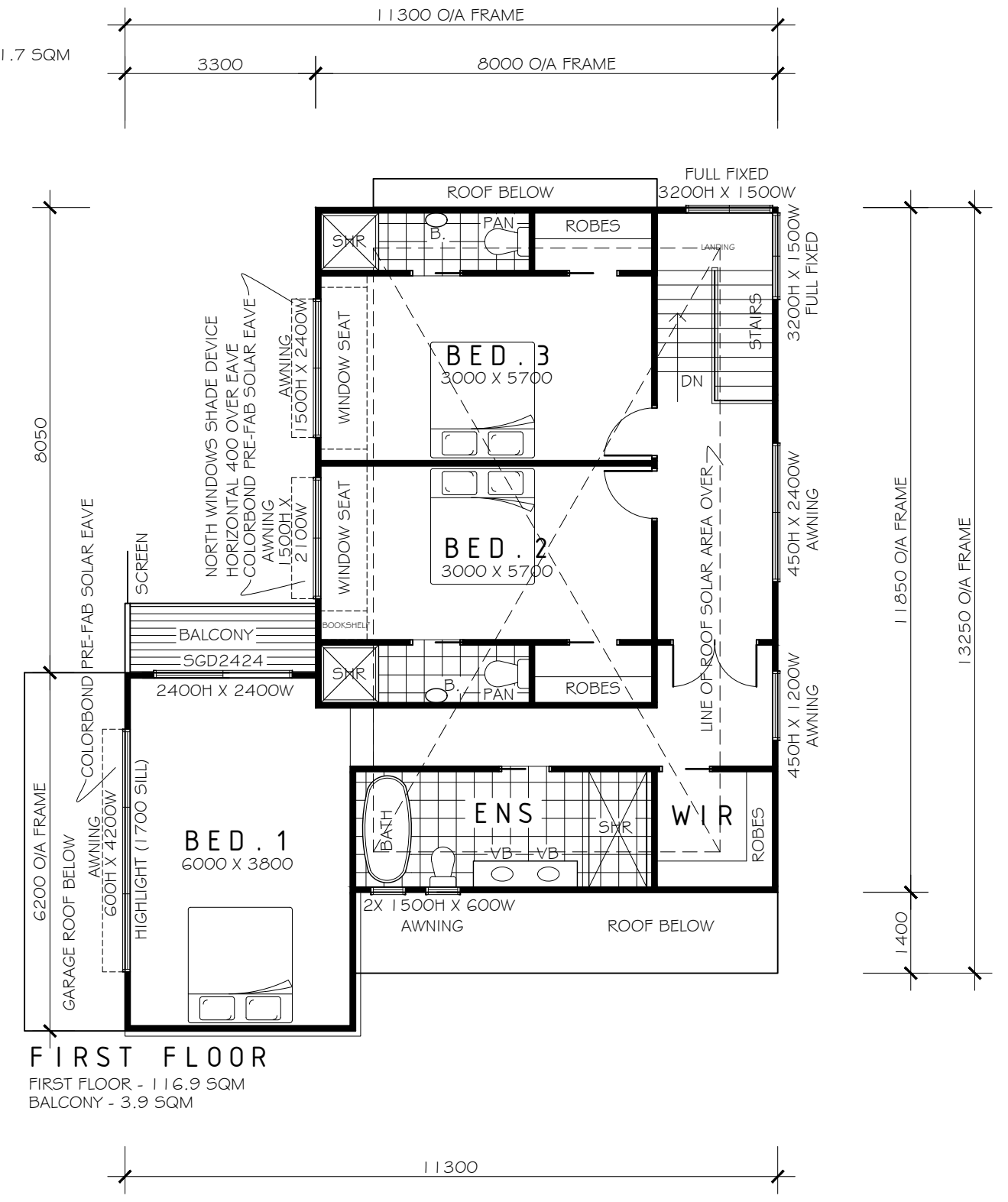
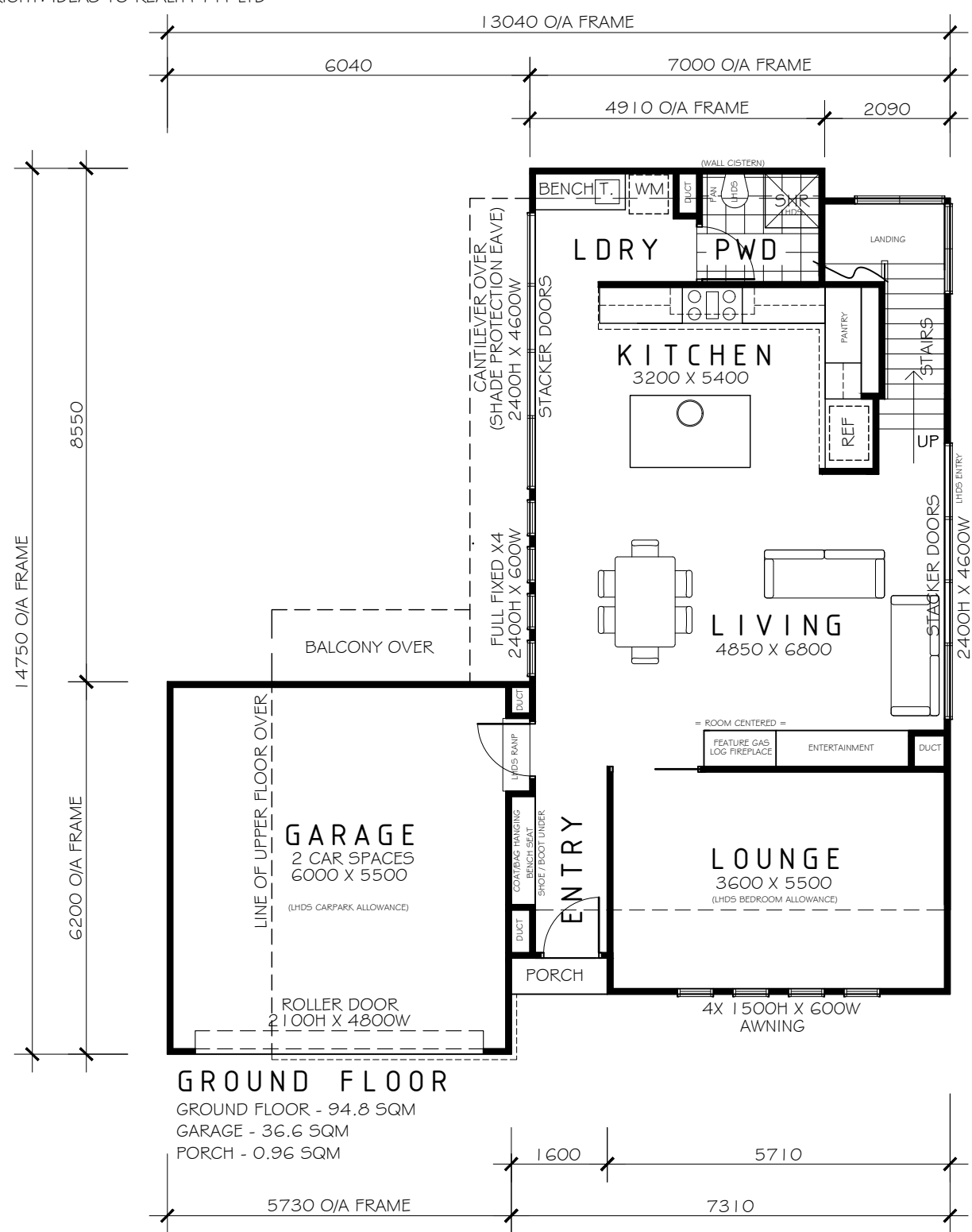

# Floor Plan

This copied document is made available for the sole purpose of enabling its consideration and review as part of a planning process under the Planning and Environment Act 1987. The document must not be used for any purpose which may breach copyright legislation

PROJECT: PROPOSED DOUBLE STOREY DWELLING	SHEET: FLOOR PLAN		DATE: 28/04/26	AMMENDMENT: COUNCIL RFI MISC CHANGES	A3 SHEET SIZE FOR SCALE	Bellarine Building Design and Drafting IDEAS TO REALITY PTY LTD ABN 53 128 251 721 POST - POBOX 110 PORTARLINGTON VICTORIA 3223 EMAIL - IDEASTOREALITY@OUTLOOK.COM JAMES WATSON RBP DP-AD 28346 PHONE 0407 35 33 56
	FOR: LISA QUINSEE					
AT: 35A BAYSIDE AVENUE, ST LEONARDS	SCALES: 1:100	CHECKED: JW	DATE: 07-10-2024			www.IdeasToReality.com.au
	JOB No.	SOIL CLASS:	SHEET No. 5 OF 12			

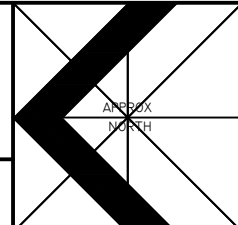

DO NOT SCALE. WRITTEN DIMENSIONS TAKE PRECEDENCE  
 COPYRIGHT: IDEAS TO REALITY PTY LTD

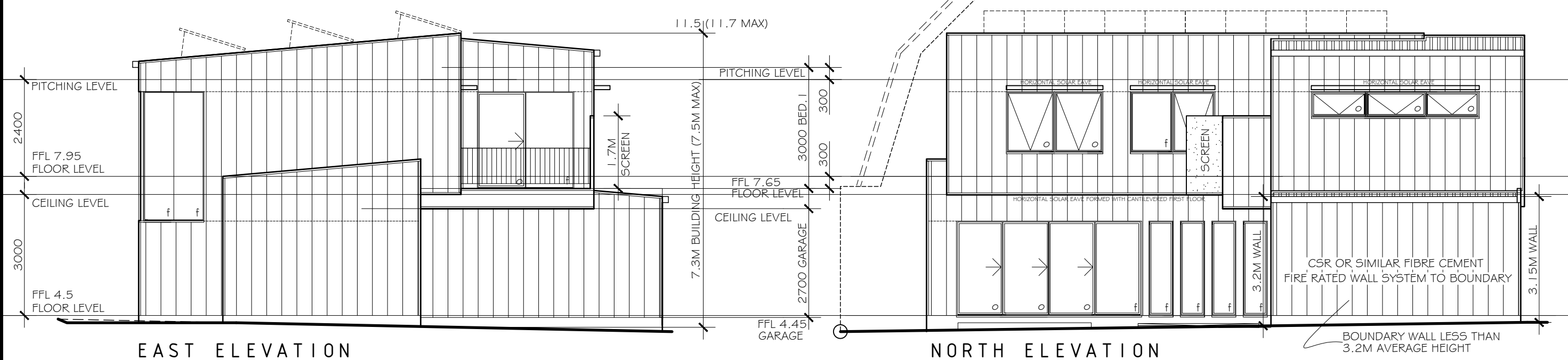
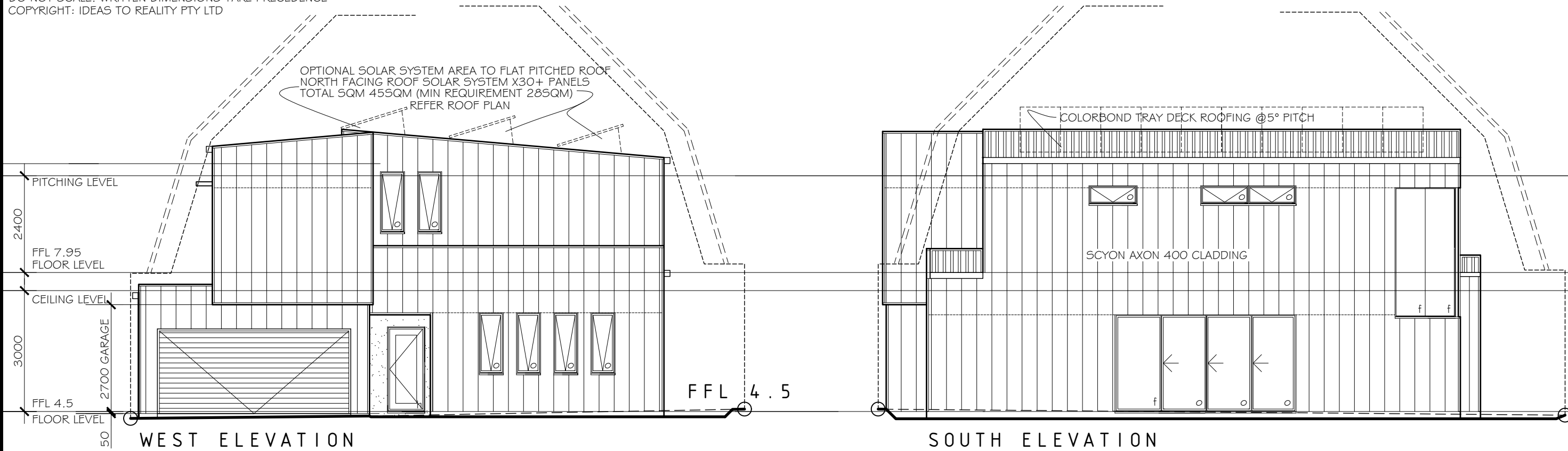

# Elevations

This copied document is made available for the sole purpose of enabling its consideration and review as part of a planning process under the Planning and Environment Act 1987. The document must not be used for any purpose which may breach copyright legislation

PROJECT: PROPOSED DOUBLE STOREY DWELLING	SHEET: ELEVATIONS	DATE: 28/04/26	AMMENDMENT: COUNCIL RFI MISC CHANGES	A3 SHEET SIZE FOR SCALE	Bellarine Building Design and Drafting IDEAS TO REALITY PTY LTD ABN 53 128 251 721 POST - POBOX 110 PORTARLINGTON VICTORIA 3223 EMAIL - IDEASTOREALITY@OUTLOOK.COM JAMES WATSON RBP DP-AD 28346 PHONE 0407 35 33 56 www.IdeasToReality.com.au
FOR: LISA QUINSEE	SCALES: 1:100	CHECKED: JW	DATE: 07-10-2024		
AT: 35A BAYSIDE AVENUE, ST LEONARDS	JOB No.	SOIL CLASS:	SHEET No. 6 OF 12		

DO NOT SCALE. WRITTEN DIMENSIONS TAKE PRECEDENCE  
 COPYRIGHT: IDEAS TO REALITY PTY LTD

This copied document is made available for the sole purpose of enabling its consideration and review as part of a planning process under the Planning and Environment Act 1987. The document must not be used for any purpose which may breach copyright legislation

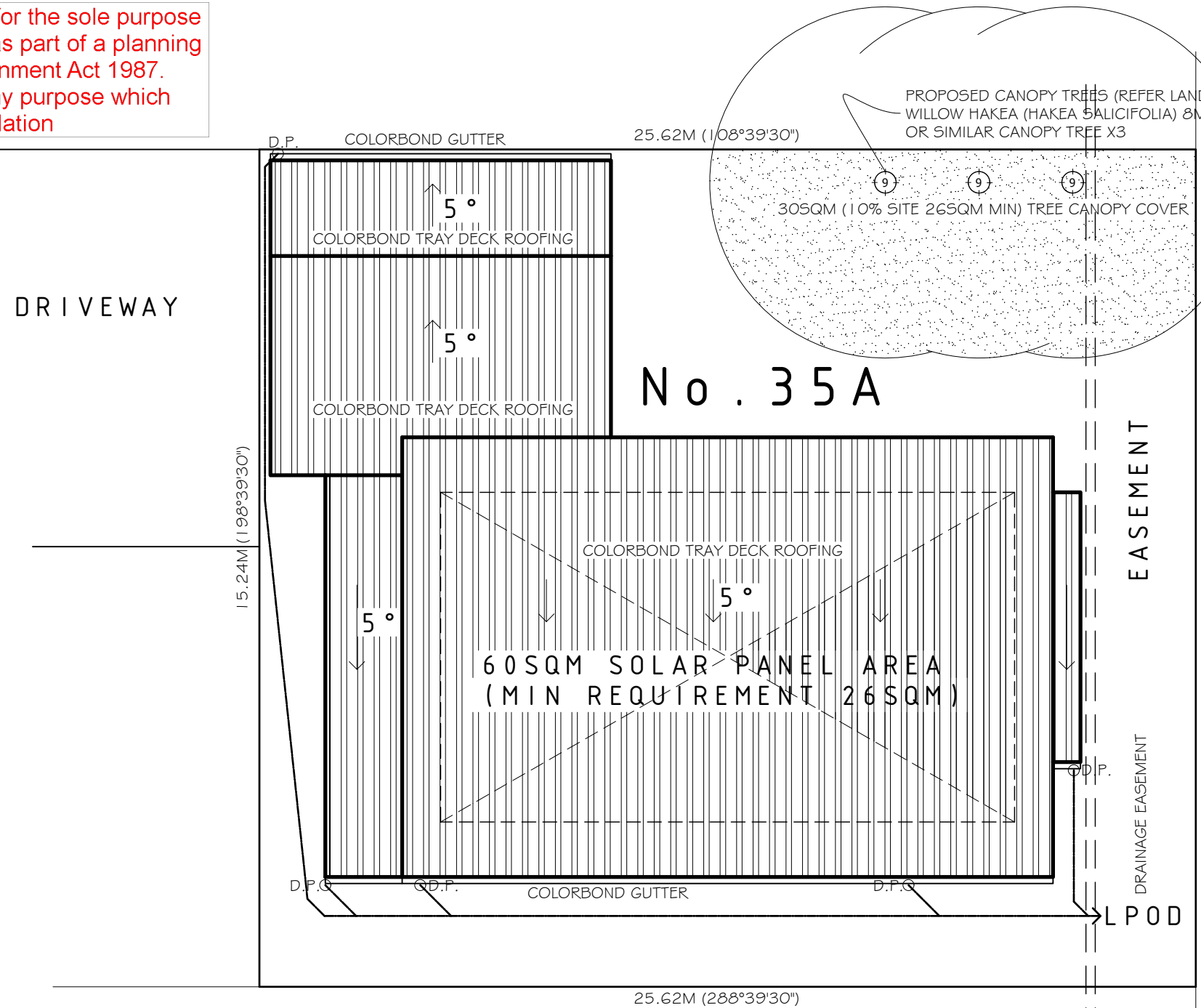

**CANOPY TREES**  
 305SQM (10% SITE 265SQM MIN) TREE CANOPY COVER  
 WILLOW HAKEA (HAKEA SALICIFOLIA) 8M HEIGHT X 4M SPREAD  
 OR SIMILAR CANOPY TREE X3

**CATCHMENTS**  
 ALL ROOF AREA IS DIRECTED TO THE LPOD - DRAINAGE EASEMENT

**ROOF TOP SOLAR ENERGY**  
 OPTIONAL SOLAR SYSTEM AREA TO FLAT PITCHED ROOF  
 NORTH/EAST OR WEST FACING ROOF SOLAR SYSTEM OPTION  
 TOTAL 605SQM OPTION SHOWN (MIN REQUIREMENT 265SQM)  
 REFER ELEVATIONS

# Catchments Site Plan, Roof Plan & Canopy Site Plan

REFER SHEET 4 CONTEXT SITE PLAN FOR SITE LAYOUT AND AREAS DETAIL

PROJECT: PROPOSED DOUBLE STOREY DWELLING	SHEET: CATCHMENTS/ROOF/CANOPY SITE PLAN		DATE: 28/04/26	AMMENDMENT: COUNCIL RFI MISC CHANGES	A3 SHEET SIZE FOR SCALE	Bellarine Building Design and Drafting IDEAS TO REALITY PTY LTD ABN 53 128 251 721 POST - POBOX 110 PORTARLINGTON VICTORIA 3223 EMAIL - IDEASTOREALITY@OUTLOOK.COM JAMES WATSON RBP DP-AD 28346 PHONE 0407 35 33 56
	FOR: LISA QUINSEE					
AT: 35A BAYSIDE AVENUE, ST LEONARDS	SCALES: 1:100	CHECKED: JW	DATE: 07-10-2024			www.IdeasToReality.com.au
	JOB No.	SOIL CLASS:	SHEET No. 7 OF 12			

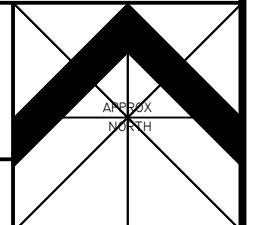

DO NOT SCALE. WRITTEN DIMENSIONS TAKE PRECEDENCE  
 COPYRIGHT: IDEAS TO REALITY PTY LTD

### SCREENS

PROVIDE SOLID TRANSLUCENT GLAZING OR PERFORATED PANELS  
 OR TRELLIS WITH MAXIMUM 25% OPENINGS  
 PERMANENT, FIXED AND DURABLE WITH  
 COLOUR TO BLEND INTO DEVELOPMENT

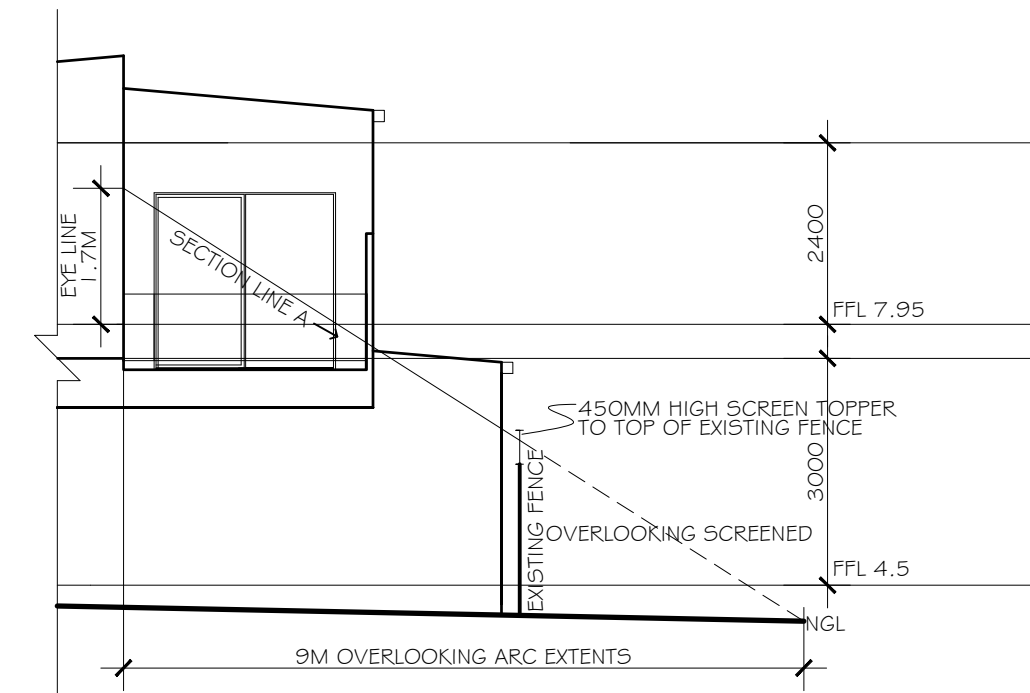
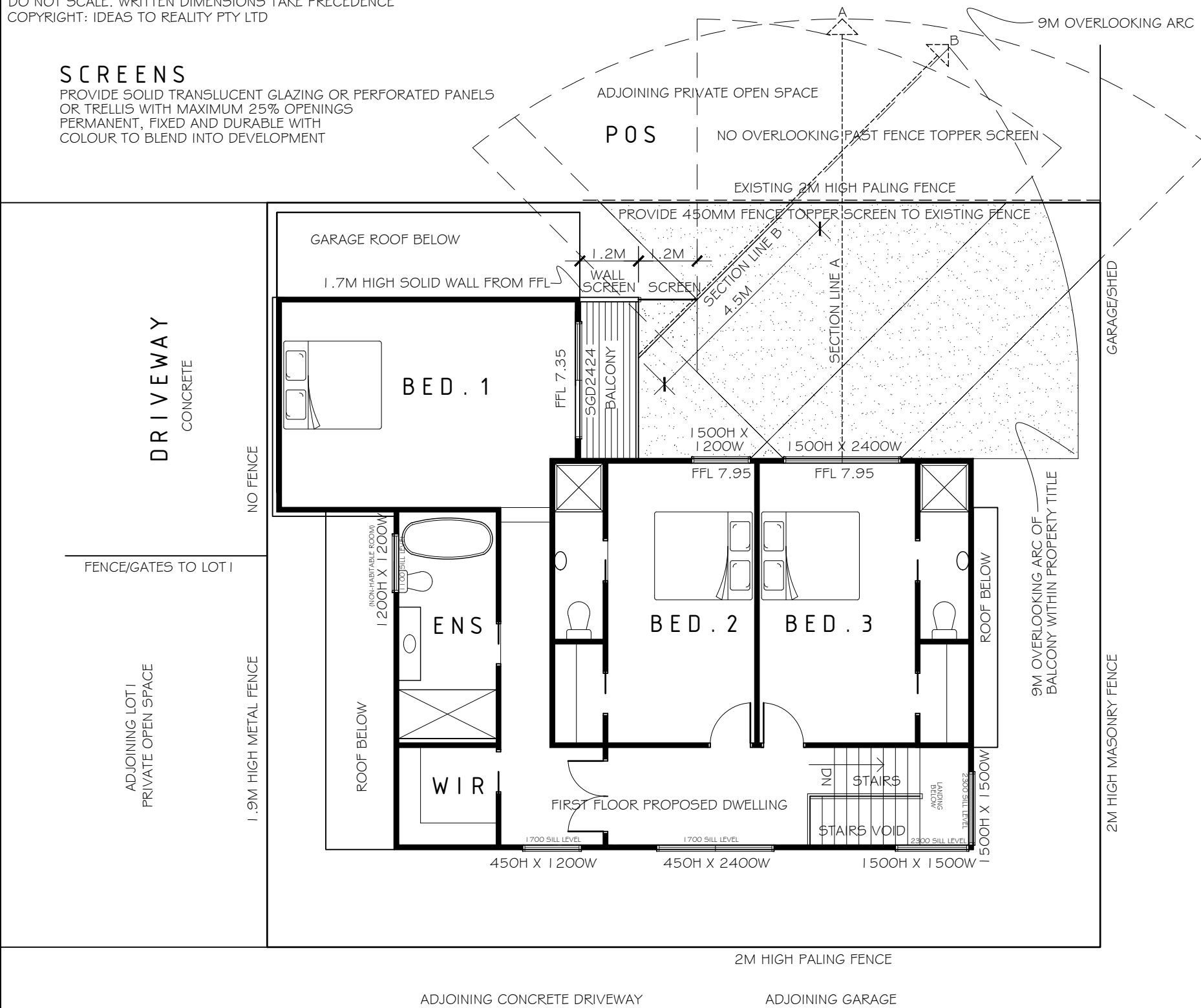

SECTION LINE A

This copied document is made available for the sole purpose of enabling its consideration and review as part of a planning process under the Planning and Environment Act 1987. The document must not be used for any purpose which may breach copyright legislation

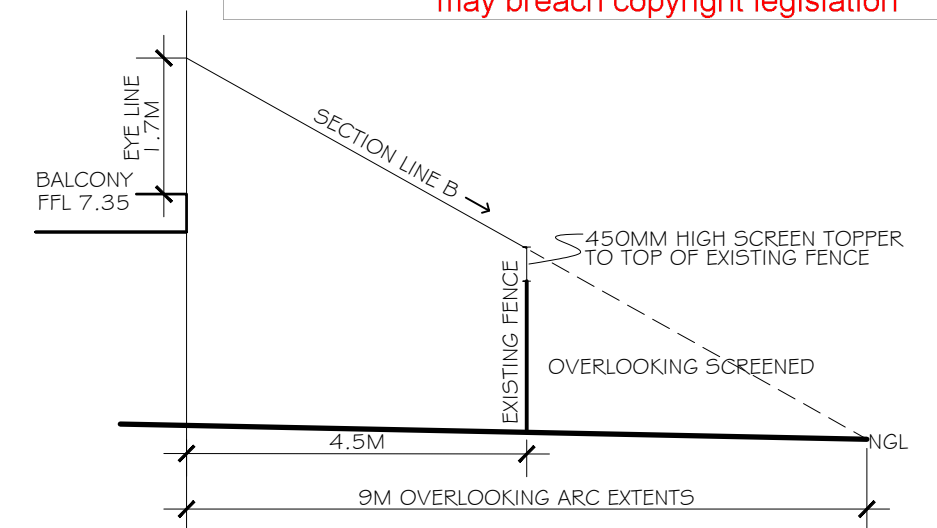

SECTION LINE B

# Overlooking Plan

PROJECT: PROPOSED DOUBLE STOREY DWELLING	SHEET: OVERLOOKING PLAN	DATE: 28/04/26	AMMENDMENT: COUNCIL RFI MISC CHANGES	A3 SHEET SIZE FOR SCALE	Bellarine Building Design and Drafting IDEAS TO REALITY PTY LTD ABN 53 128 251 721 POST - POBOX 110 PORTARLINGTON VICTORIA 3223 EMAIL - IDEASTOREALITY@OUTLOOK.COM JAMES WATSON RBP DP-AD 28346 PHONE 0407 35 33 56 www.IdeasToReality.com.au	
AT: 35A BAYSIDE AVENUE, ST LEONARDS	FOR: LISA QUINSEE	SCALES: 1:100	CHECKED: JW			DATE: 07-10-2024
		JOB No.	SOIL CLASS:			SHEET No. 8 OF 12

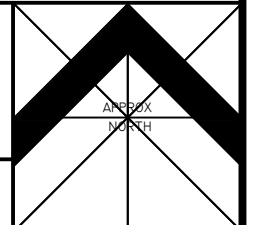

DO NOT SCALE. WRITTEN DIMENSIONS TAKE PRECEDENCE  
 COPYRIGHT: IDEAS TO REALITY PTY LTD

This copied document is made available for the sole purpose of enabling its consideration and review as part of a planning process under the Planning and Environment Act 1987. The document must not be used for any purpose which may breach copyright legislation

**BAYSIDE AVENUE**

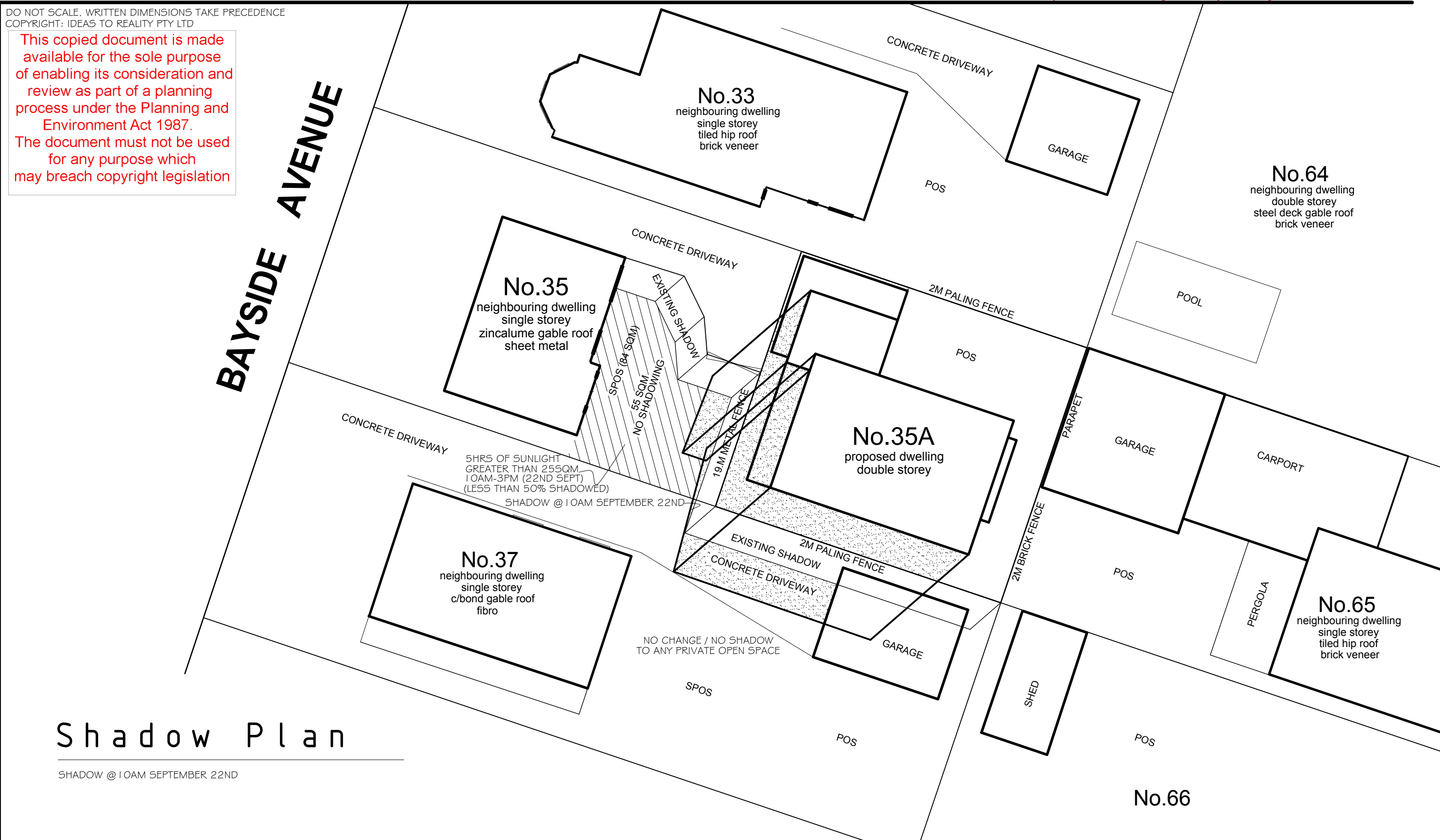

# Shadow Plan

SHADOW @ 10AM SEPTEMBER 22ND

PROJECT: PROPOSED DOUBLE STOREY DWELLING	SHEET: SHADOW PLAN 10AM		DATE: 28/04/26	AMMENDMENT: COUNCIL RFI MISC CHANGES	A3 SHEET SIZE FOR SCALE	Bellarine Building Design and Drafting IDEAS TO REALITY PTY LTD ABN 53 128 251 721 POST - POBOX 110 PORTARLINGTON VICTORIA 3223 EMAIL - IDEASTOREALITY@OUTLOOK.COM JAMES WATSON RBP DP-AD 28346 PHONE 0407 35 33 56 www.IdeasToReality.com.au	
	FOR: LISA QUINSEE						
AT: 35A BAYSIDE AVENUE, ST LEONARDS	SCALES: 1:100	CHECKED: JW	DATE: 07-10-2024				
	JOB No.	SOIL CLASS:	SHEET No. 9 OF 12				

DO NOT SCALE. WRITTEN DIMENSIONS TAKE PRECEDENCE  
 COPYRIGHT: IDEAS TO REALITY PTY LTD

This copied document is made available for the sole purpose of enabling its consideration and review as part of a planning process under the Planning and Environment Act 1987. The document must not be used for any purpose which may breach copyright legislation

**BAYSIDE AVENUE**

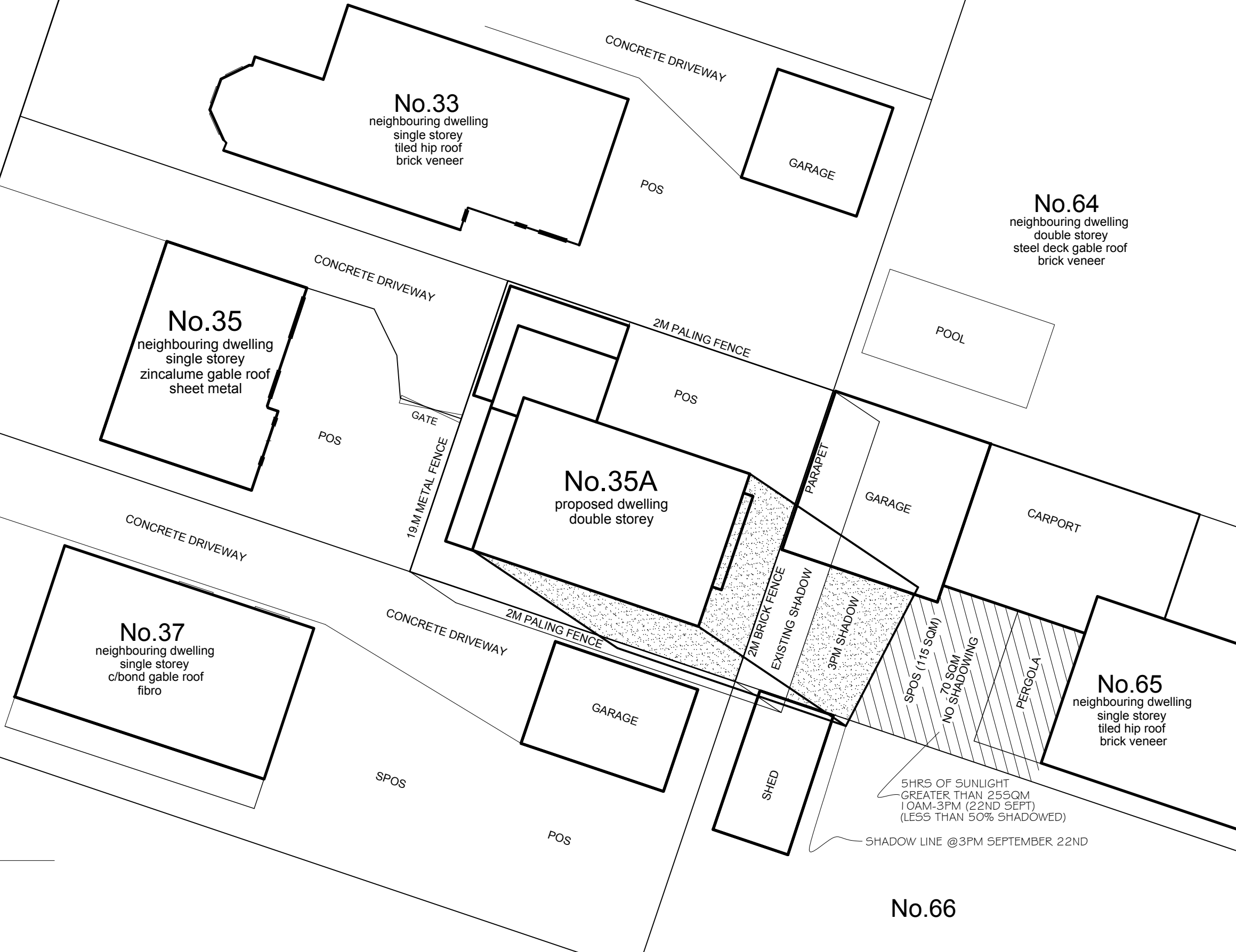

# Shadow Plan

SHADOW @3PM SEPTEMBER 22ND

No.66

PROJECT: PROPOSED DOUBLE STOREY DWELLING	SHEET: SHADOW PLAN 3PM		DATE: 28/04/26	AMMENDMENT: COUNCIL RFI MISC CHANGES	A3 SHEET SIZE FOR SCALE	Bellarine Building Design and Drafting IDEAS TO REALITY PTY LTD ABN 53 128 251 721 POST - POBOX 110 PORTARLINGTON VICTORIA 3223 EMAIL - IDEASTOREALITY@OUTLOOK.COM JAMES WATSON RBP DP-AD 28346 PHONE 0407 35 33 56 www.IdeasToReality.com.au	
	FOR: LISA QUINSEE						
AT: 35A BAYSIDE AVENUE, ST LEONARDS	SCALES: 1:100	CHECKED: JW	DATE: 07-10-2024				
	JOB No.	SOIL CLASS:	SHEET No. 10 OF 12				

DO NOT SCALE. WRITTEN DIMENSIONS TAKE PRECEDENCE  
 COPYRIGHT: IDEAS TO REALITY PTY LTD

This copied document is made available for the sole purpose of enabling its consideration and review as part of a planning process under the Planning and Environment Act 1987. The document must not be used for any purpose which may breach copyright legislation

**BAYSIDE AVENUE**

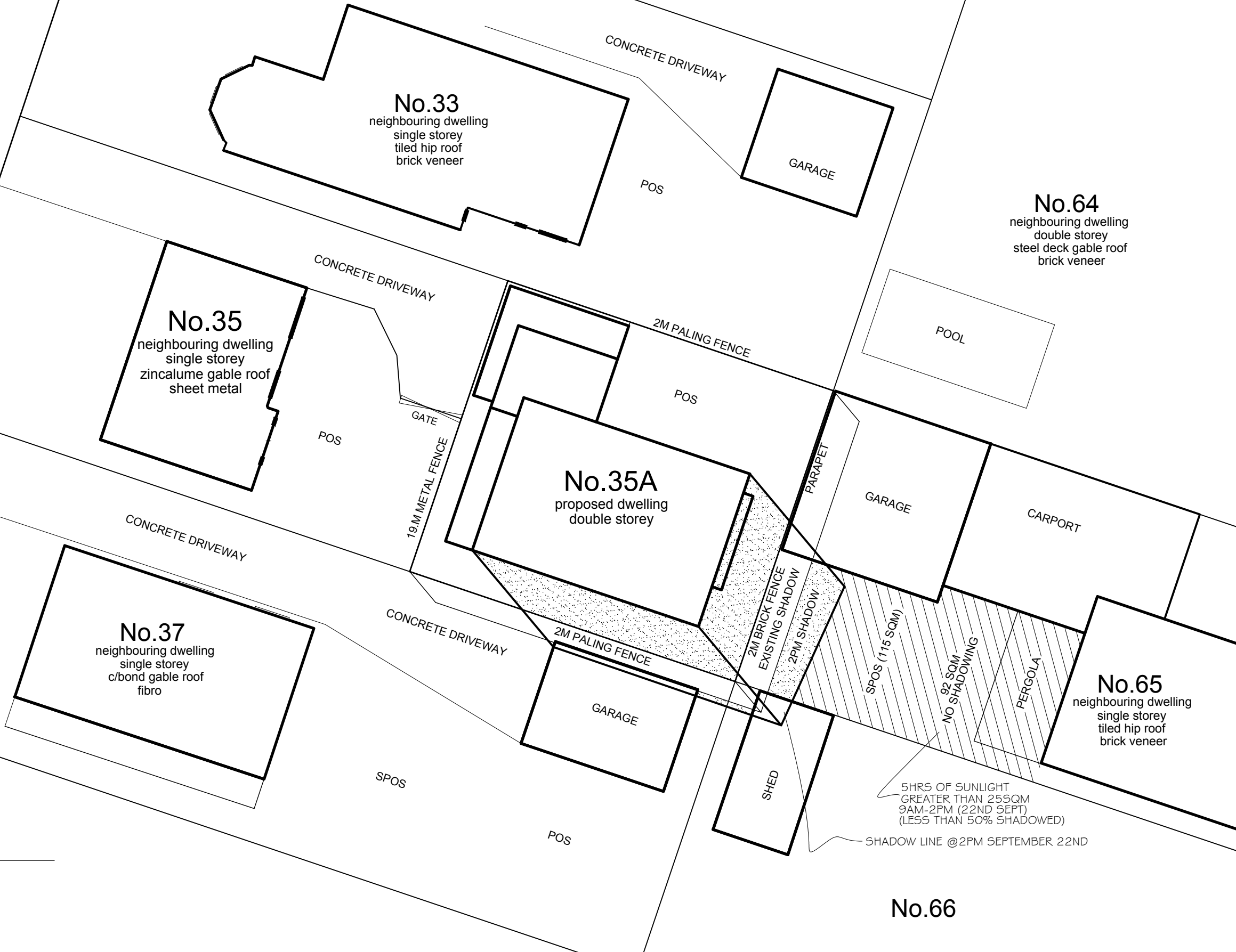

# Shadow Plan

SHADOW @2PM SEPTEMBER 22ND

No.66

PROJECT: PROPOSED DOUBLE STOREY DWELLING	SHEET: SHADOW PLAN 2PM		DATE: 28/04/26	AMMENDMENT: COUNCIL RFI MISC CHANGES	A3 SHEET SIZE FOR SCALE	Bellarine Building Design and Drafting IDEAS TO REALITY PTY LTD ABN 53 128 251 721 POST - POBOX 110 PORTARLINGTON VICTORIA 3223 EMAIL - IDEASTOREALITY@OUTLOOK.COM JAMES WATSON RBP DP-AD 28346 PHONE 0407 35 33 56 www.IdeasToReality.com.au	
	FOR: LISA QUINSEE						
AT: 35A BAYSIDE AVENUE, ST LEONARDS	SCALES: 1:100	CHECKED: JW	DATE: 07-10-2024				
	JOB No.	SOIL CLASS:	SHEET No. 11 OF 12				

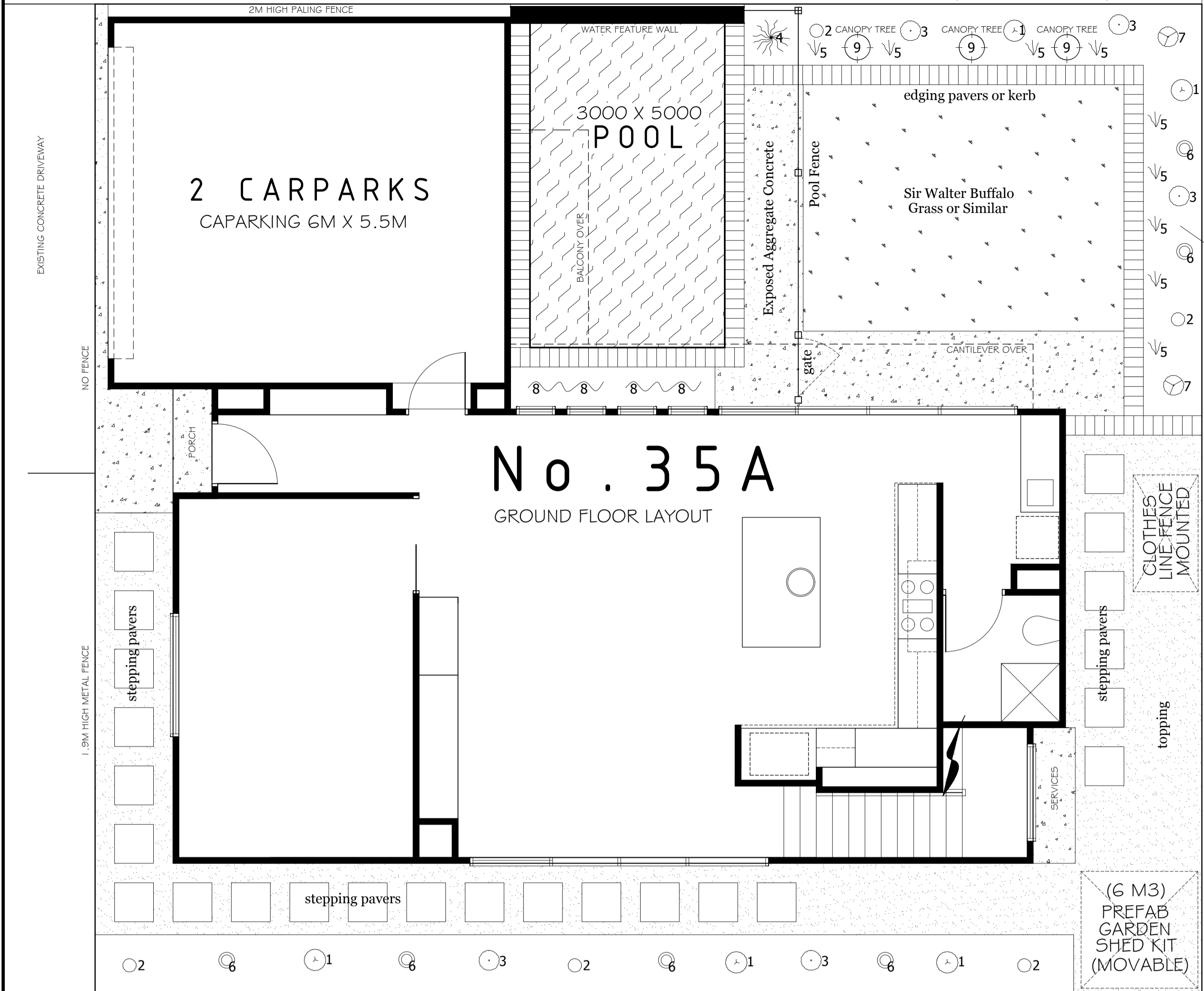

All garden bed areas to be covered using a fine recycled mulch

# LANDSCAPE PLAN

## PLANTING DETAIL:

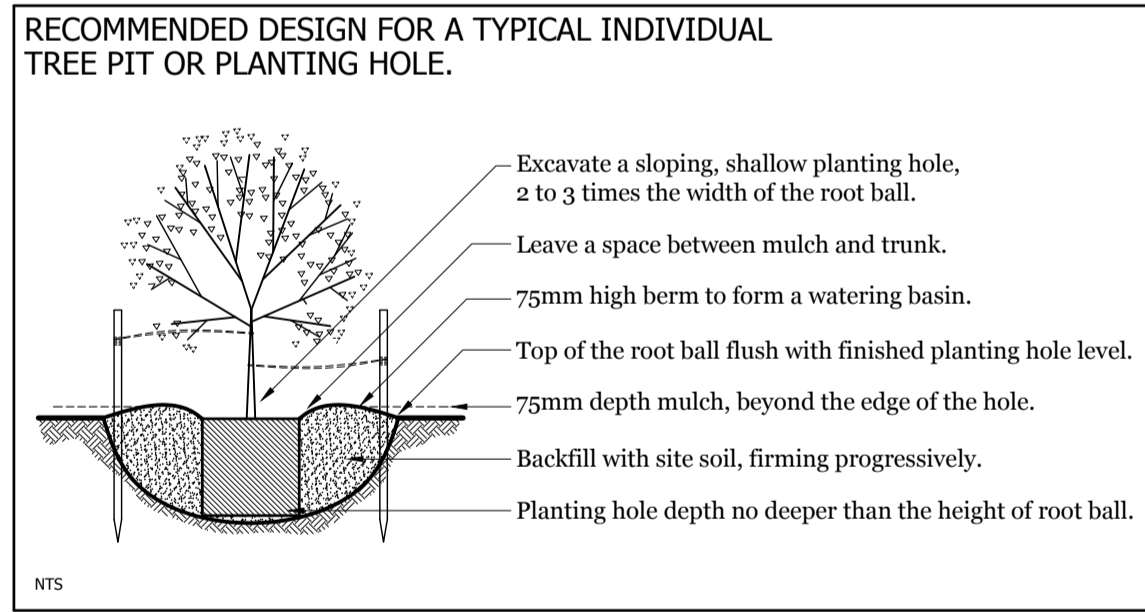

NOTE: Plantings to be confirmed by engineers footing and soil report

## GARDEN LEGEND:

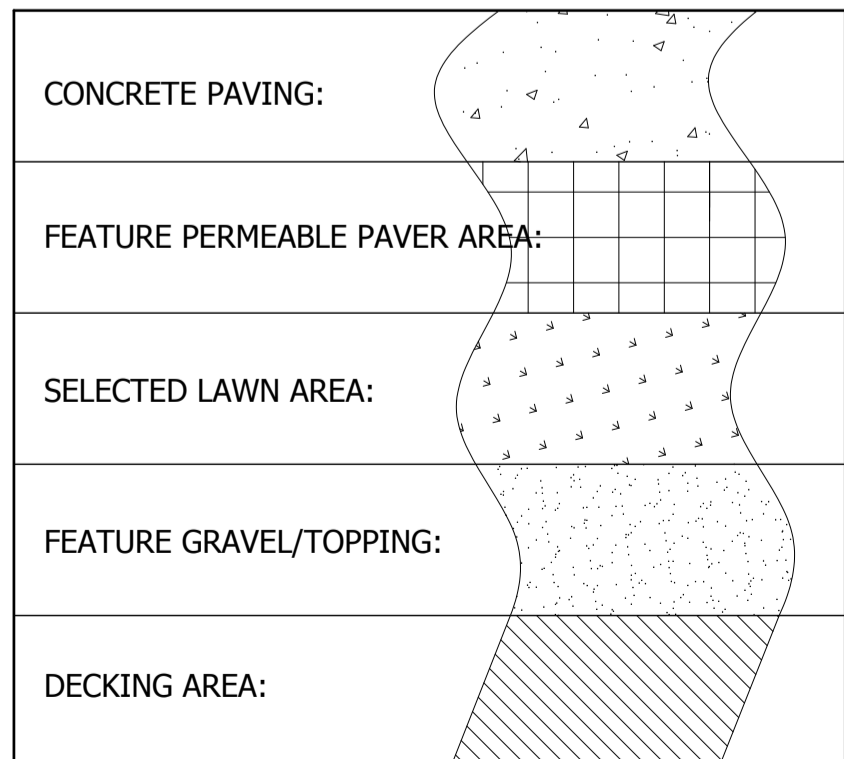

This copied document is made available for the sole purpose of enabling its consideration and review as part of a planning process under the Planning and Environment Act 1987. The document must not be used for any purpose which may breach copyright legislation.

## GARDEN KEY:

SYMBOL	QTY.	COMMON NAME	BOTANICAL NAME	HEIGHT	SPREAD
1	05	Lomandra	Lomandra longifolia	0.8 m	0.6 m
2	05	Astartea	Astartea 'Winter Pink'	0.8 m	0.6 m
3	05	Oz Dwarf Wattle	Acacia acinacea	0.7 m	0.7 m
4	01	Cycad	Cycad	1.5 m	1.5 m
5	18	Poa Grass Mix	-Poa labillardieri -Poa sieberiana -Poa poiformis	1 m	0.6 m
6	05	Kangaroo Paw	Anigozanthos flavidus red	1 m	0.3 m
7	02	One sided net bush	Calothamnus quadrifidus	2.5m	2m
8	15	Crassula 'Golden Shade'	(4 per meter)	0.3m	0.3m
9	03	Willow Hakea	Hakea Salicifolia	8 m	4 m

NOTE: All plants generally available from OZTrees Native Plants Nursery Victoria  
 NOTE: All sizes are averages and are dependent on growing conditions and care  
 NOTE: Height/Spread - Prune to suit area

THIS PLAN IS FOR DESIGN PURPOSES ONLY. ALL DETAIL TO BE CONFIRMED ON SITE AND TO PLANNING PERMIT CONDITIONS.

PROJECT: PROPOSED DOUBLE STOREY DWELLING	SHEET: LANDSCAPE PLAN	DATE: 28/04/26	AMMENDMENT: COUNCIL RFI MISC CHANGES	Bellarine Building Design and Drafting IDEAS TO REALITY PTY LTD ABN 53 128 251 721 POST - POBOX 110 PORTARLINGTON VICTORIA 3223 EMAIL - IDEASTOREALITY@OUTLOOK.COM JAMES WATSON RBP DP-AD 28346 PHONE 0407 35 33 56 www.IdeasToReality.com.au
AT: 35A BAYSIDE AVENUE, ST LEONARDS	FOR: LISA QUINSEE	SCALES: 1:50	CHECKED: JW	
	JOB No.	SOIL CLASS:	SHEET No. 12 OF 12	