

This copied document is made available for the sole purpose of enabling its consideration and review as part of a planning process under the Planning and Environment Act 1987.
The document must not be used for any purpose which may breach copyright legislation

TOWN PLANNING:00 GABBLE LOFT

Office
(by appointment)

Shop 3, 45 Hesse St
Queenscliff, 3215

Contact
m: 0400 988 122
ryan@ryanladd.design

**Ryan
Ladd
Design.**



proposal:

ADDITIONS /
ALTERATIONS

address:

1/42 Golf Links Road
BARWON HEADS

for client(s):



GABLE LOFT

Golf Links Road

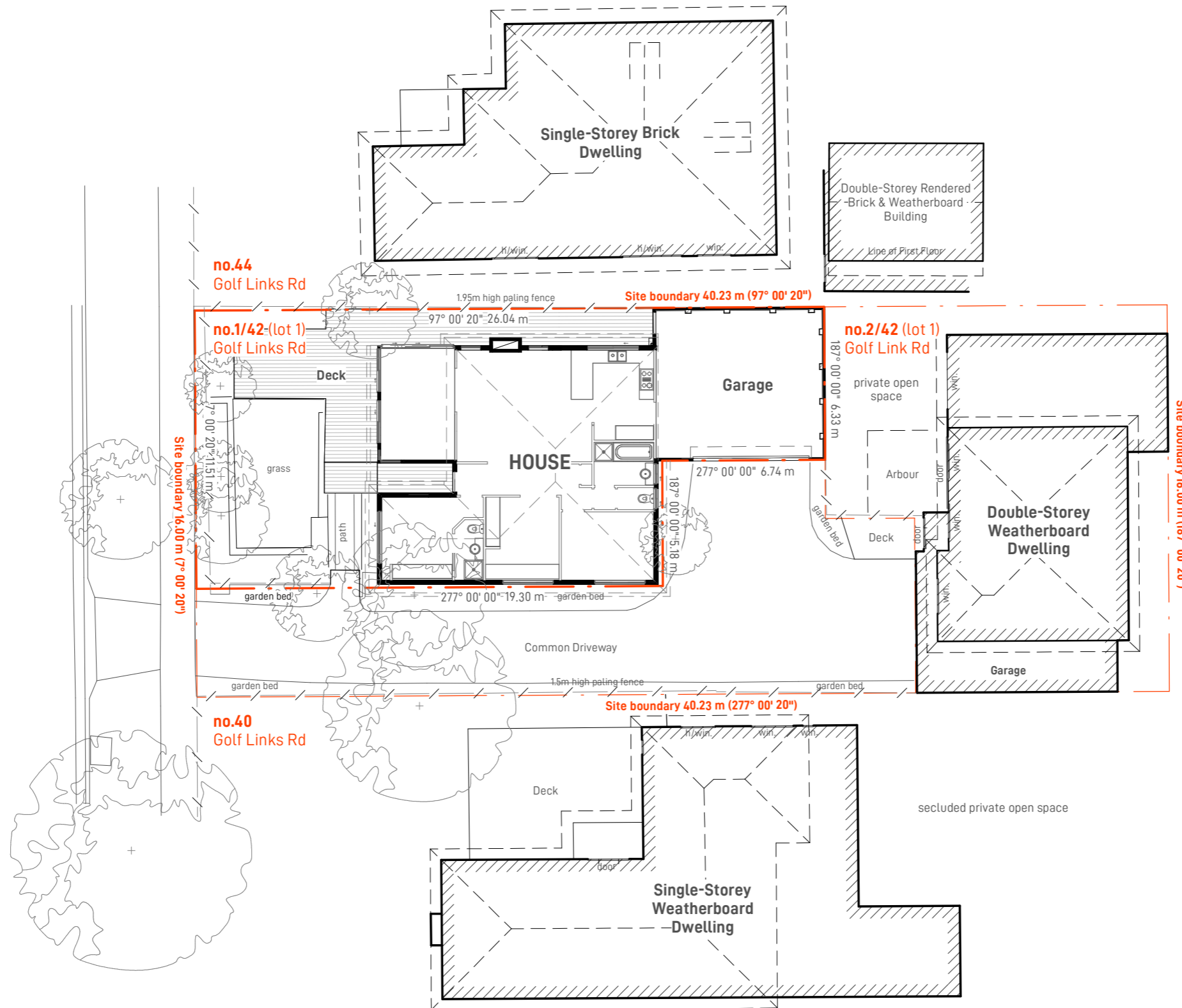

Revision/Issue
00 Issued for Town Planning 27.03.26

North

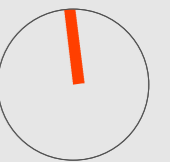

Scale 1: 200 at A3

SITE existing

This copied document is made available for the sole purpose of enabling its consideration and review as part of a planning process under the Planning and Environment Act 1987. The document must not be used for any purpose which may breach copyright legislation

Tp.01

GABLE LOFT

Revision/Issue

00 Issued for Town Planning 27.03.26

North

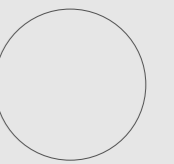

Scale

SITE photos

Tp.02

Rev. 00

© copyright March, 2026



1 | 40 Golf Links Road



2 | 42 Golf Links Road



4 | Side 1/42 Golf Links



5 | 2/42 Golf Links Road



3 | Rear 1/42 Golf Links



6 | 44 Golf Links Road

This copied document is made available for the sole purpose of enabling its consideration and review as part of a planning process under the Planning and Environment Act 1987. The document must not be used for any purpose which may breach copyright legislation

GABLE LOFT

Areas

Lot 1	264.85 m ²	
Total Site Coverage	264.85 m²	
Coverage		
Building Footprint	114.07 m ²	43.05%
Garage	44.75 m ²	16.89%
ground addition	6.45 m ²	2.43%
	165.27 m²	62.36%
Impervious/Hard Surfaces		
Paving	3.42 m ²	1.29%
	3.42 m²	1.29%
Total Site Coverage	168.68 m²	63.65%

Note: Yellow hatching indicates proposed works.

Golf Links Road

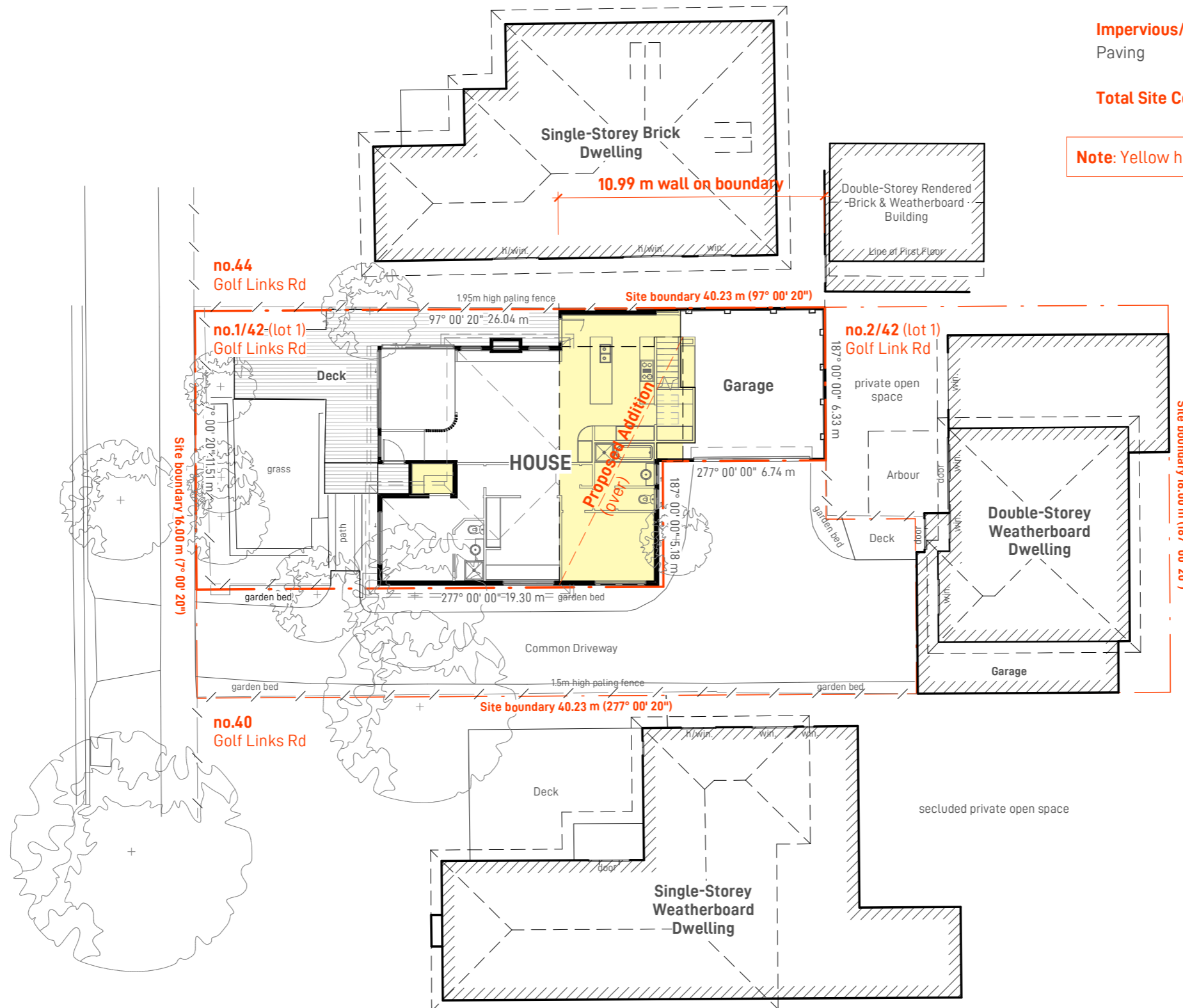

Revision/Issue
00 Issued for Town Planning 27.03.26

North

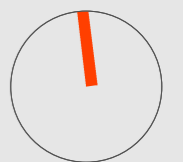

Scale 1:200 at A3

SITE proposed

Tp.03

Rev. 00

This copied document is made available for the sole purpose of enabling its consideration and review as part of a planning process under the Planning and Environment Act 1987. The document must not be used for any purpose which may breach copyright legislation

GABLE LOFT

Note: Overshadowing of private open space of 2/42 Golf Links Rd remains unchanged for minimum 5hrs between 9am and 3pm, 22nd of September (9am-2pm as shown).

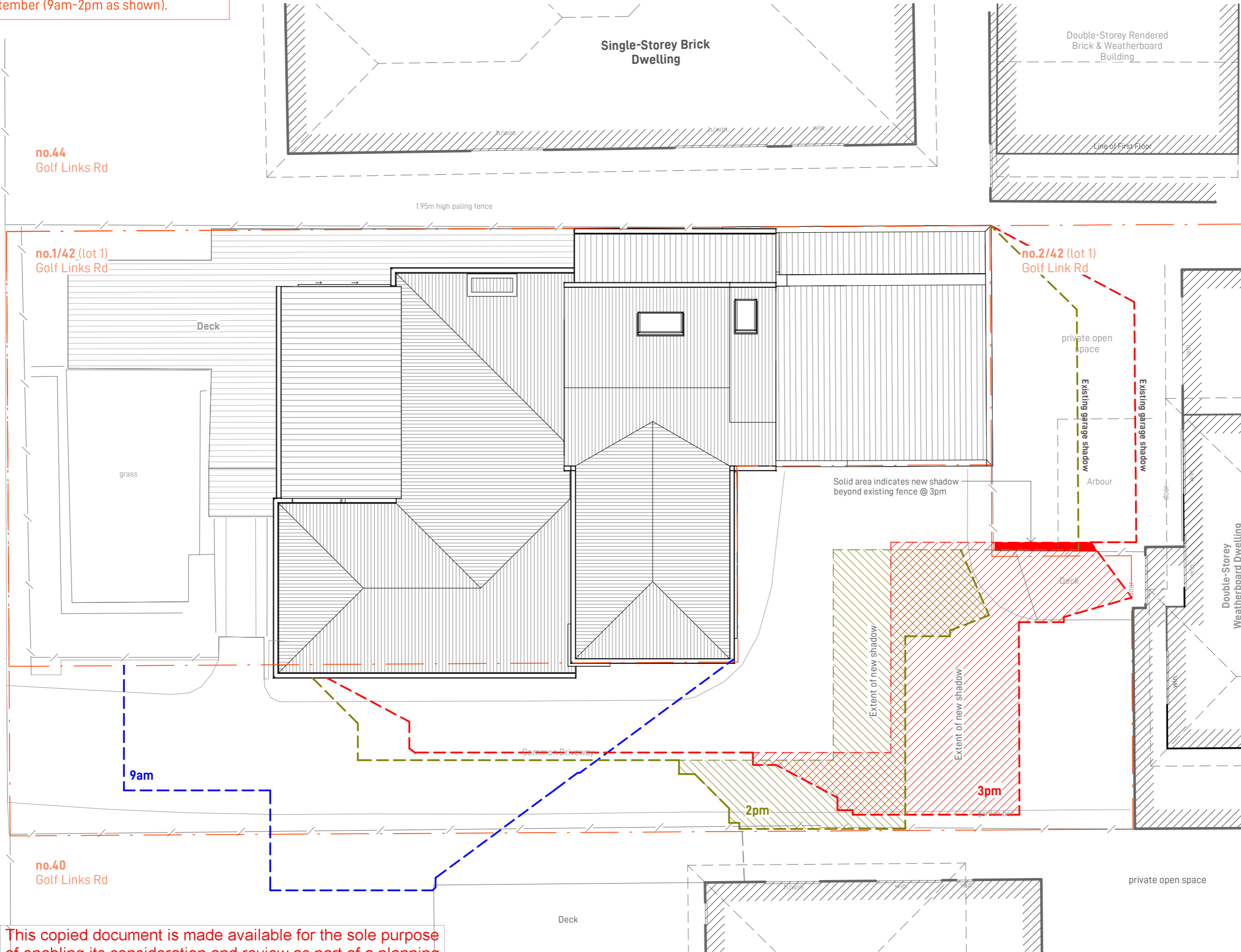

Revision/Issue
00 Issued for Town Planning 27.03.26

North

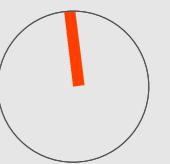

Scale 1:100 at A3

SITE shadows

Tp.04

Rev. 00

© copyright March 2026

This copied document is made available for the sole purpose of enabling its consideration and review as part of a planning process under the Planning and Environment Act 1987. The document must not be used for any purpose which may breach copyright legislation

GABLE LOFT

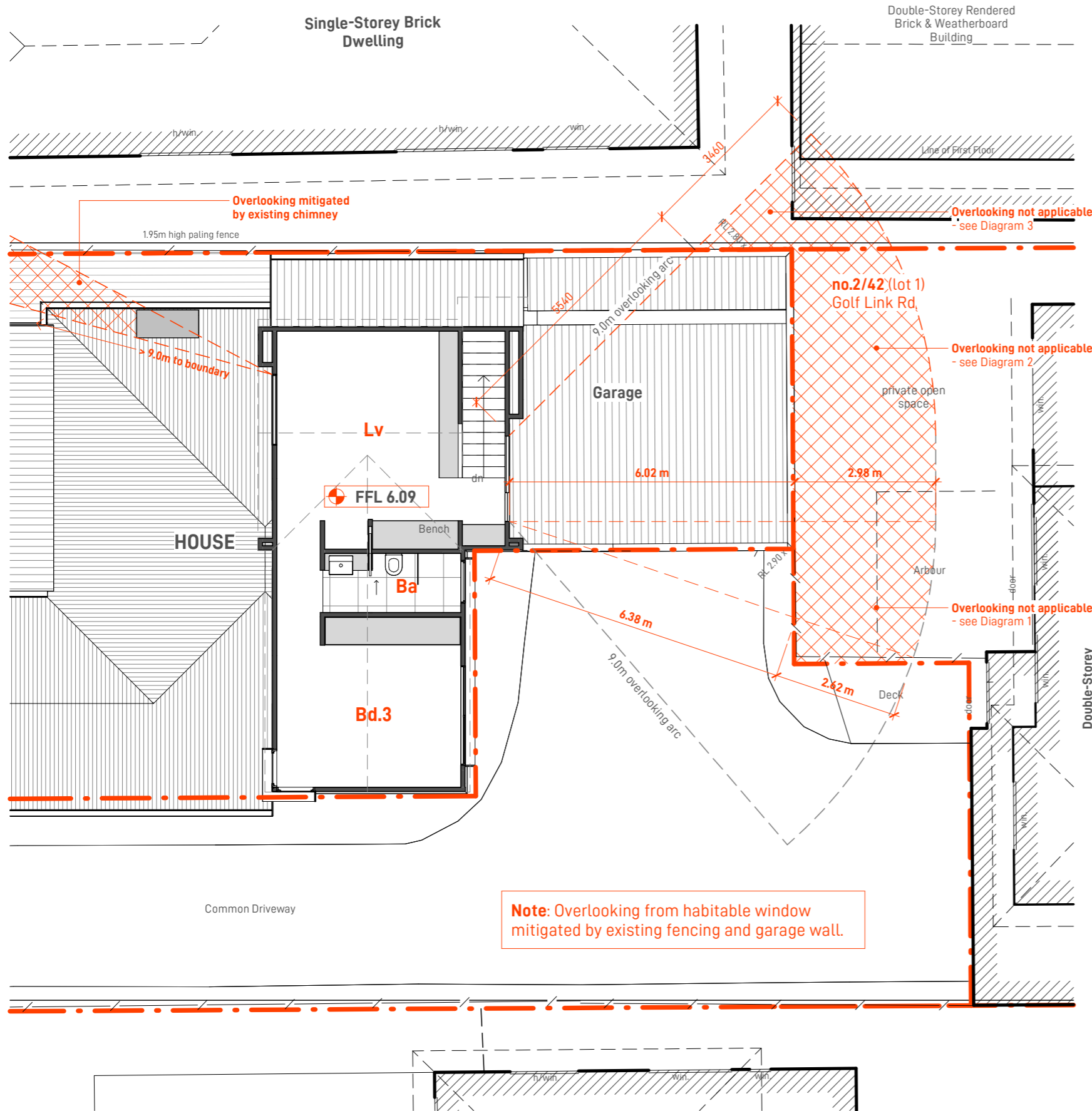

OVERLOOKING plan

scale 1:100

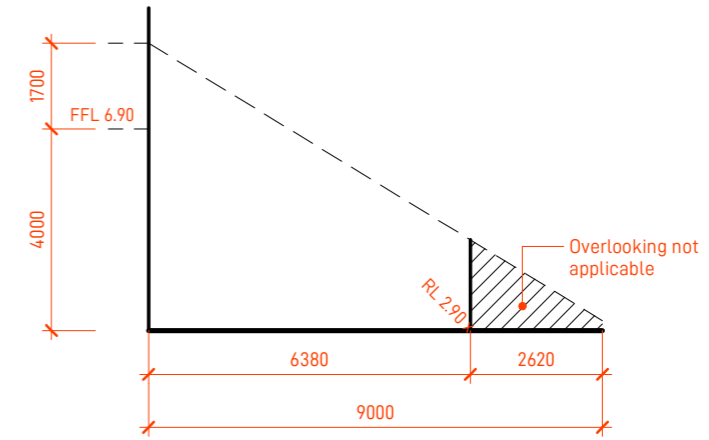

DIAGRAM 1

scale 1:150

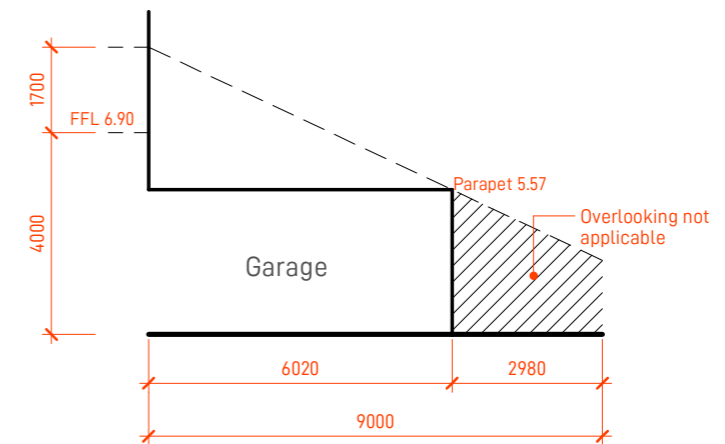

DIAGRAM 2

scale 1:150

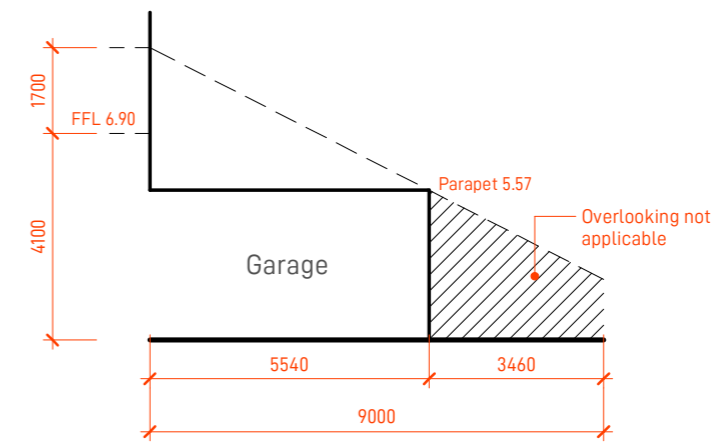
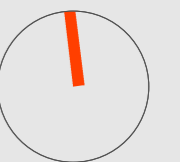

DIAGRAM 3

scale 1:150

Revision/Issue
00 Issued for Town Planning 27.03.26

North



Scale As indicated at A3

SITE overlooking

Tp.05

This copied document is made available for the sole purpose of enabling its consideration and review as part of a planning process under the Planning and Environment Act 1987. The document must not be used for any purpose which may breach copyright legislation

LEGEND

- Ba bathroom
- Bd.# bedroom
- Dn dining
- Es ensuite
- Fr fridge
- Ga garage
- Lv Living
- K kitchen
- P passage
- St study
- Sr sun-room

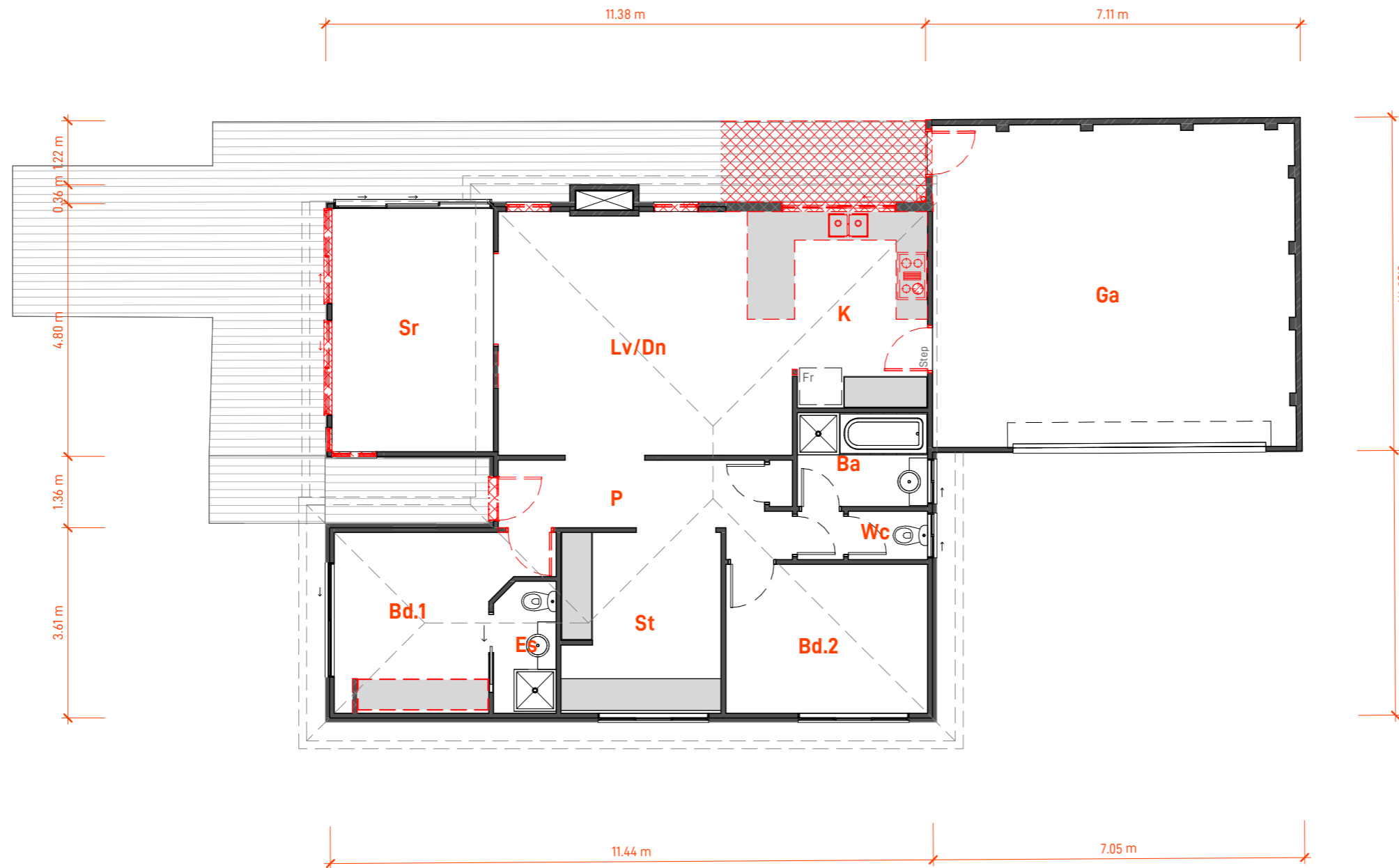

Revision/Issue
 00 Issued for Town Planning 27.03.26

North



Scale 1:100 at A3

PLAN existing ground floor

Tp.06

Rev. 00

© copyright March, 2026

This copied document is made available for the sole purpose of enabling its consideration and review as part of a planning process under the Planning and Environment Act 1987. The document must not be used for any purpose which may breach copyright legislation

LEGEND

- Ba bathroom
- Bd.# bedroom
- Lv Living



GABLE LOFT

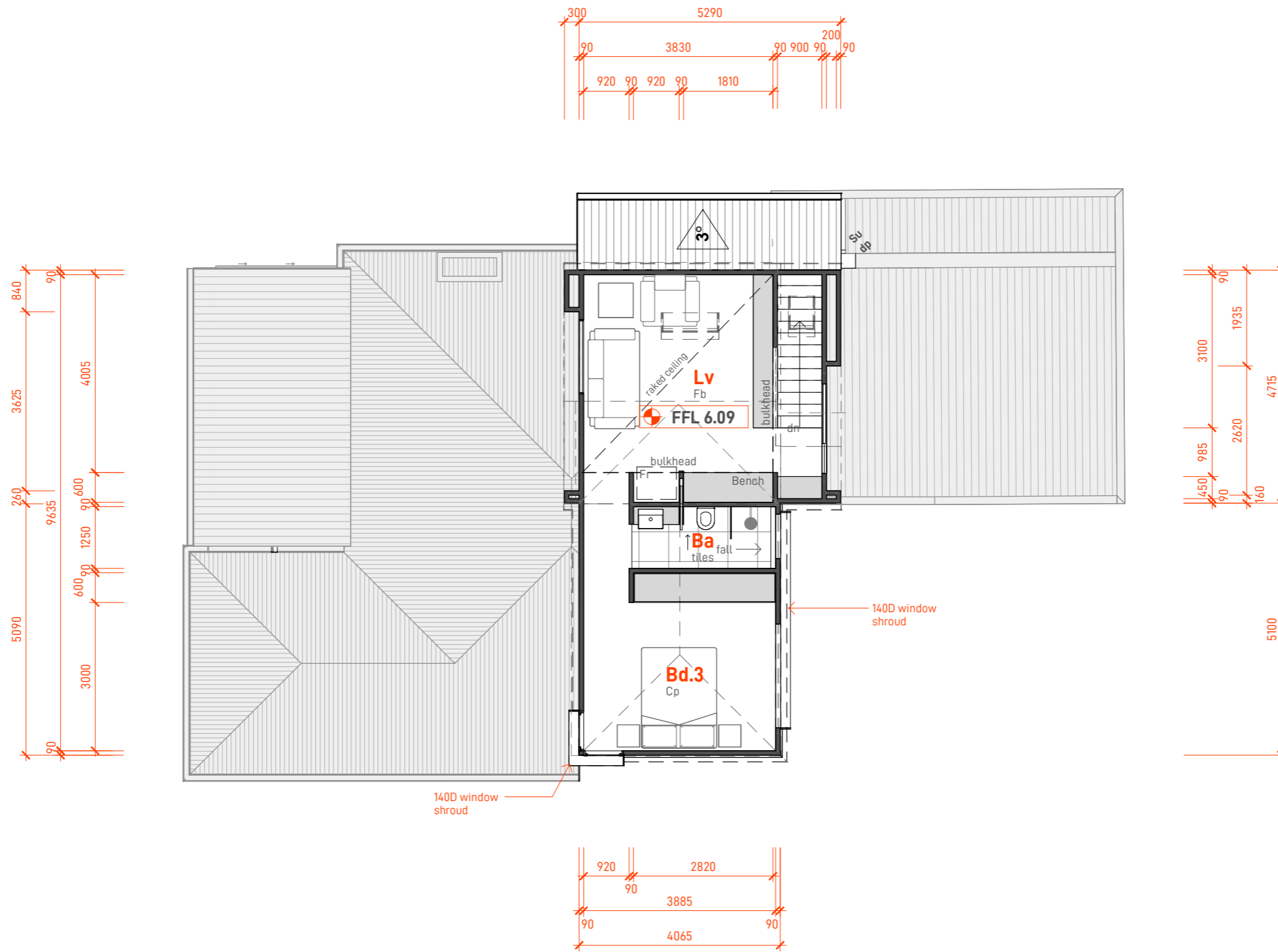

Revision/Issue
00 Issued for Town Planning 27.03.26

North



Scale 1:100 at A3

PLAN proposed level 1

Tp.09

This copied document is made available for the sole purpose of enabling its consideration and review as part of a planning process under the Planning and Environment Act 1987. The document must not be used for any purpose which may breach copyright legislation



LEGEND

- g glazing
- Br bricks
- Rs corrugated roof sheeting
- Vtc vertical timber cladding
- Wb weatherboards

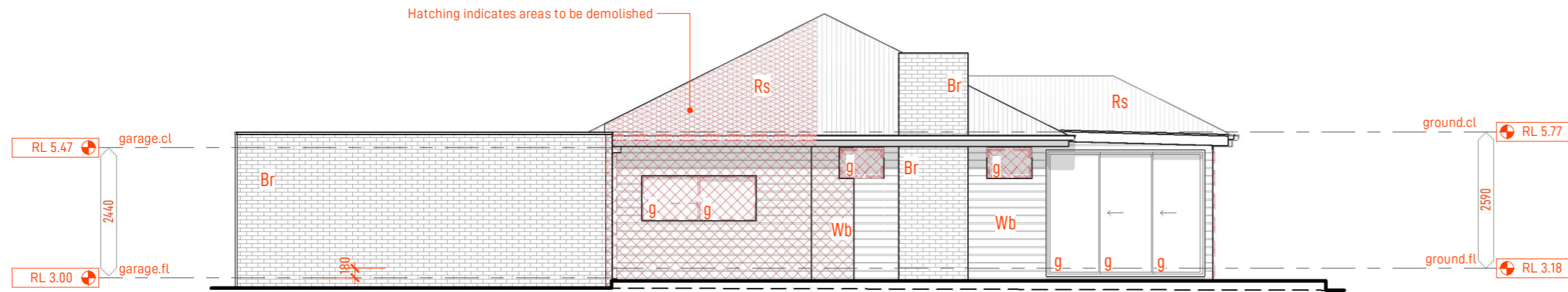

NORTH elevation

scale 1:100

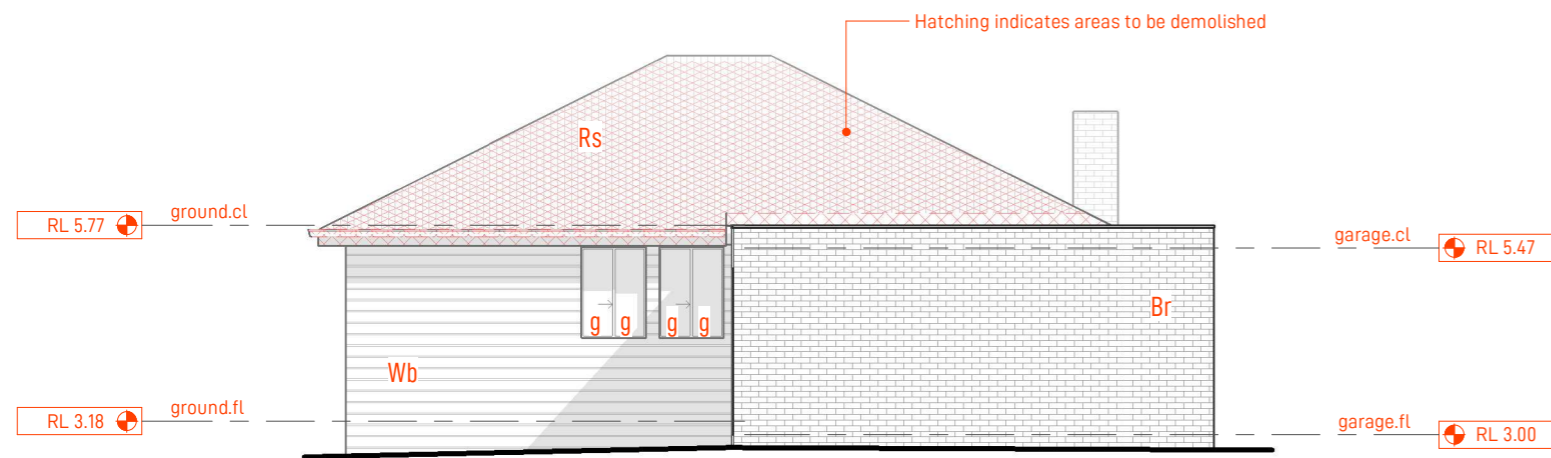

EAST elevation

scale 1:100

Revision/Issue	
00	Issued for Town Planning 27.03.26

North

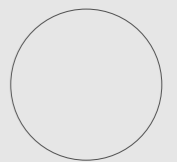

Scale 1:100 at A3

ELEVATIONS
existing (a)

Tp.10

This copied document is made available for the sole purpose of enabling its consideration and review as part of a planning process under the Planning and Environment Act 1987. The document must not be used for any purpose which may breach copyright legislation

LEGEND

- g glazing
- Br bricks
- Rs corrugated roof sheeting
- Vtc vertical timber cladding
- Wb weatherboards

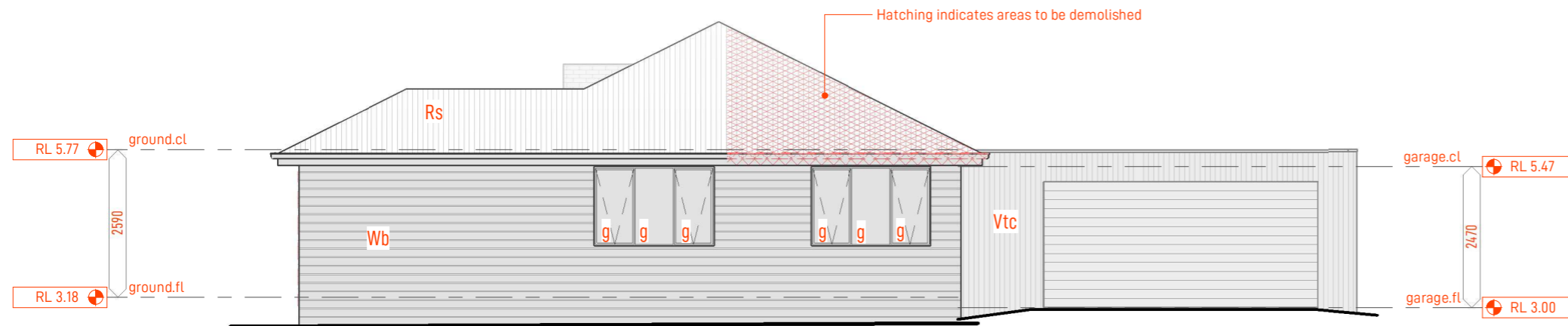

SOUTH elevation

scale 1:100

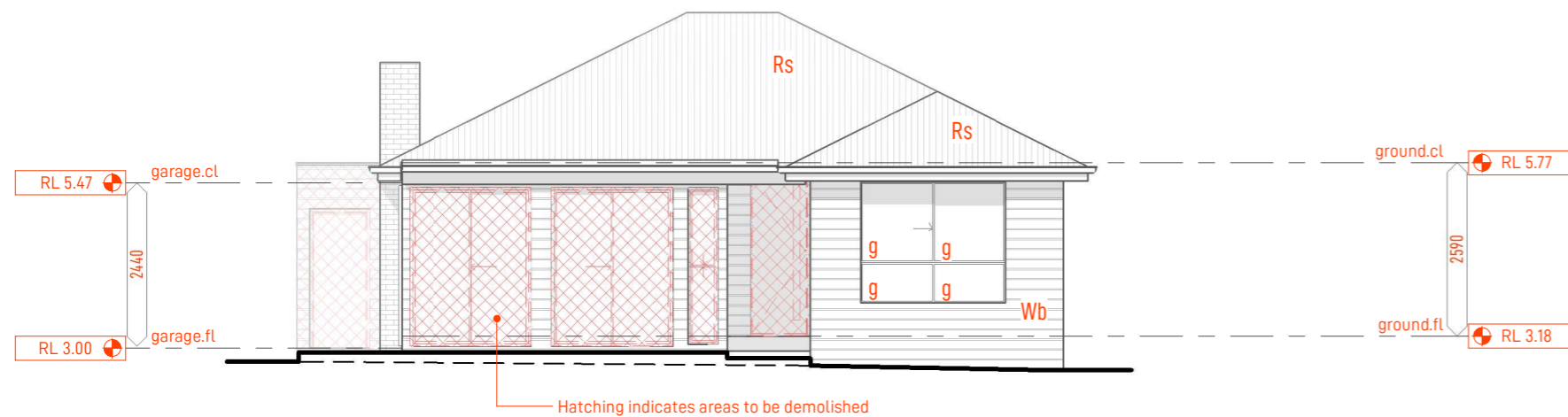

WEST elevation

scale 1:100

Revision/Issue	
00	Issued for Town Planning 27.03.26

North

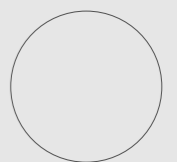

Scale 1:100 at A3

ELEVATIONS
existing (b)

Tp.11

This copied document is made available for the sole purpose of enabling its consideration and review as part of a planning process under the Planning and Environment Act 1987. The document must not be used for any purpose which may breach copyright legislation

LEGEND

- Ax Scyon Axon
- Br brick
- g glazing
- Rs corrugated roof sheeting
- Str Scyon Stria
- Wb weatherboards



GABLE LOFT

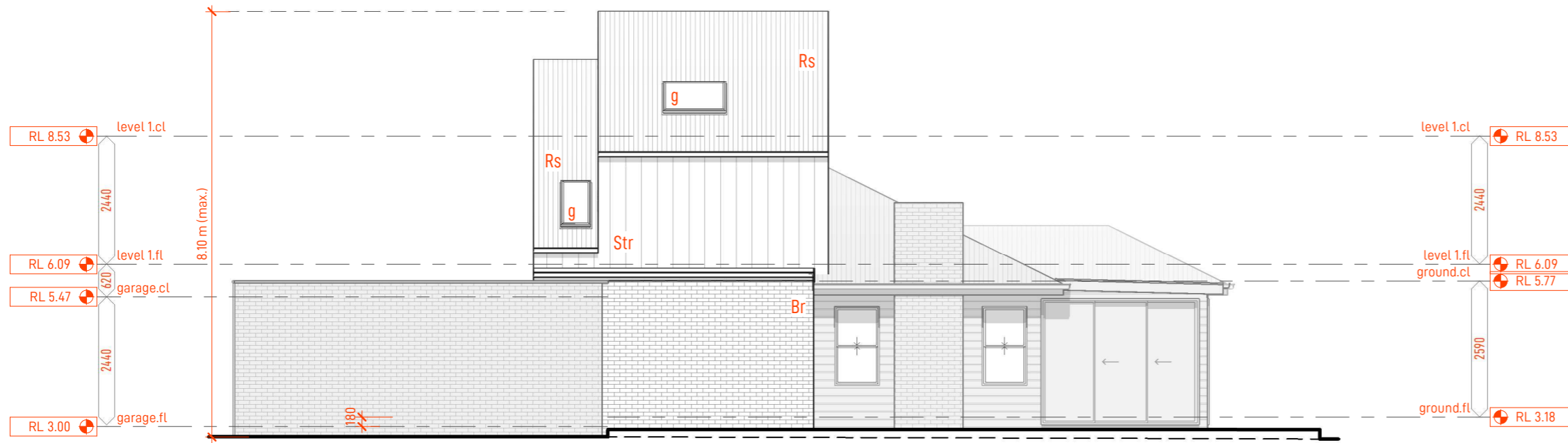

NORTH elevation

scale 1:100

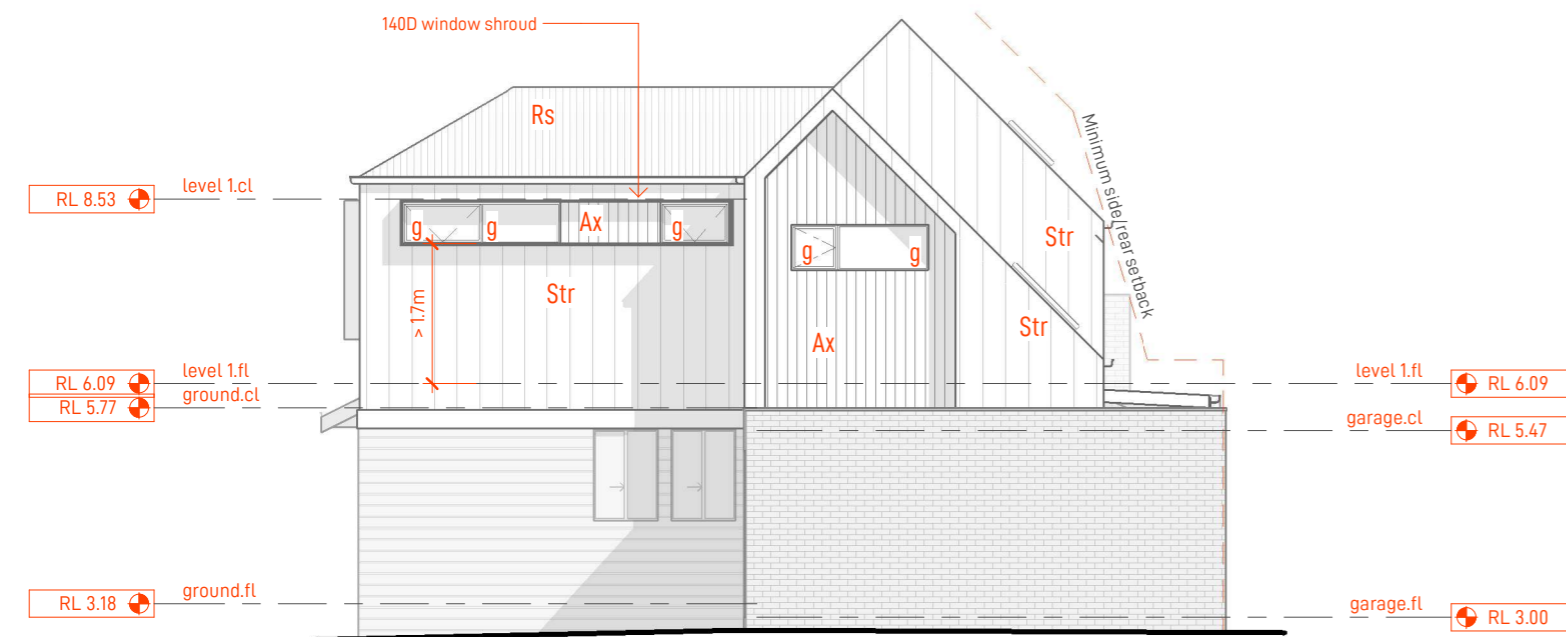

EAST elevation

scale 1:100

Revision/Issue
00 Issued for Town Planning 27.03.26

North

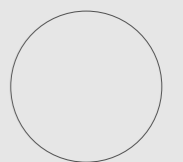

Scale 1:100 at A3

ELEVATIONS
proposed (a)

Tp.12

This copied document is made available for the sole purpose of enabling its consideration and review as part of a planning process under the Planning and Environment Act 1987. The document must not be used for any purpose which may breach copyright legislation



LEGEND

- Ax Scyon Axon
- Br brick
- g glazing
- Rs corrugated roof sheeting
- Str Scyon Stria
- Wb weatherboards

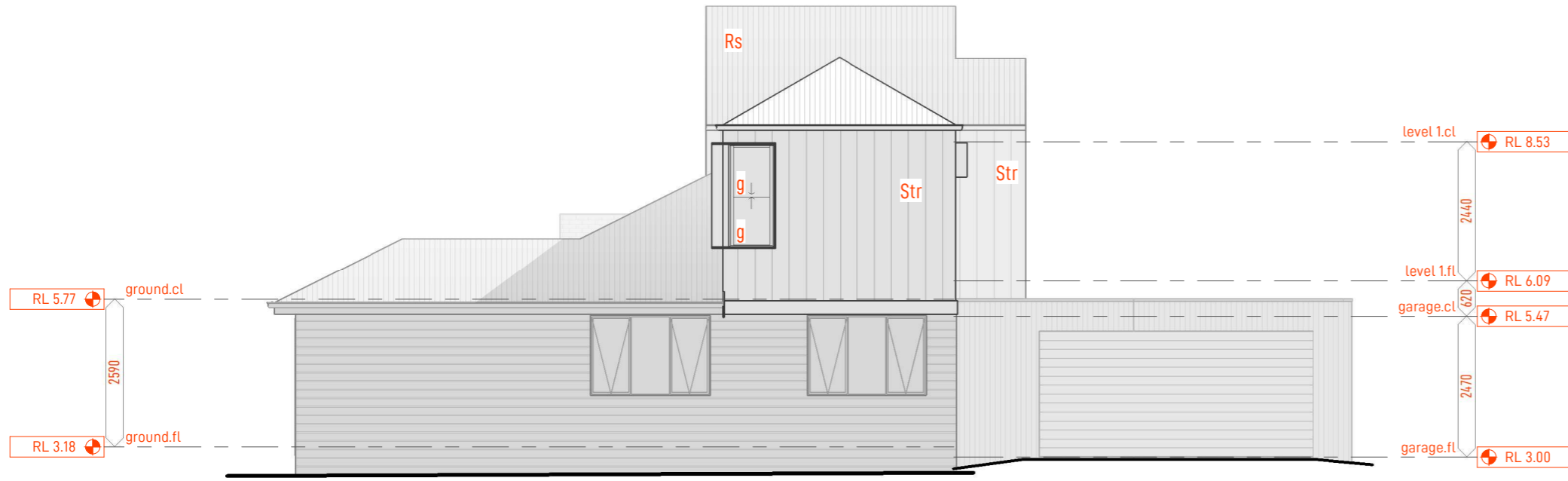

SOUTH elevation

scale 1:100

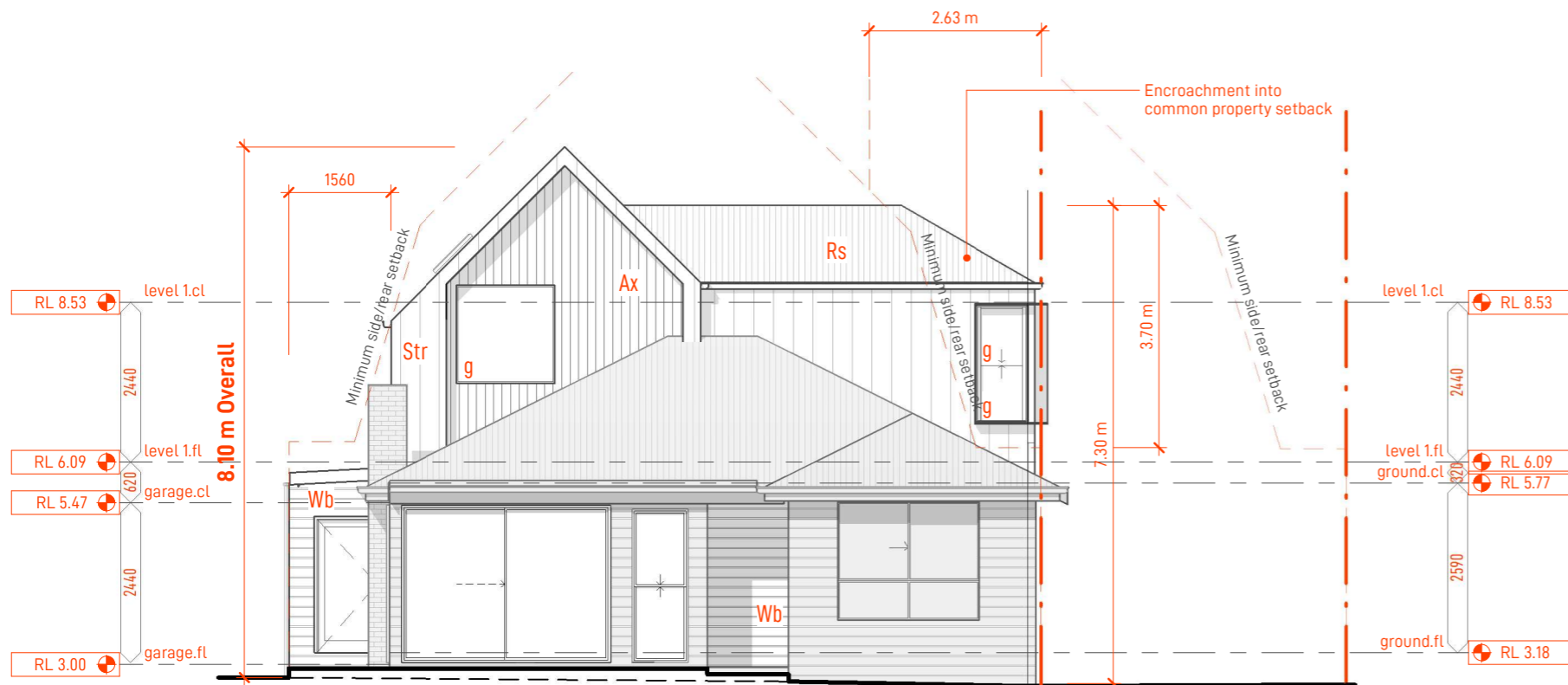

WEST elevation

scale 1:100

no.1/42 Common Golf Links rd Driveway | no.40 Golf Links rd

Revision/Issue
00 Issued for Town Planning 27.03.26

North

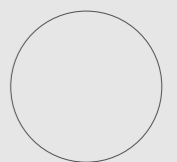

Scale 1:100 at A3

ELEVATIONS proposed (b)

Tp.13

Rev. 00

© copyright March 2026

This copied document is made available for the sole purpose of enabling its consideration and review as part of a planning process under the Planning and Environment Act 1987. The document must not be used for any purpose which may breach copyright legislation

GABLE LOFT