

# Ocean Grove Golf Club Proposed Shed at 9 Guthridge St, Ocean Grove

Town Planning Application -  
Revision I

Cover Page	TP 00
Existing Site Location Plan	TP 01
Existing Site Plan	TP 02
Proposed Site Plan	TP 03
Proposed Locality Plan	TP 04
Proposed Floor Plans	TP 05
Garage Sub Floor Plan	TP 05a
Proposed Elevations	TP 06
View Impact Elevation	TP 07

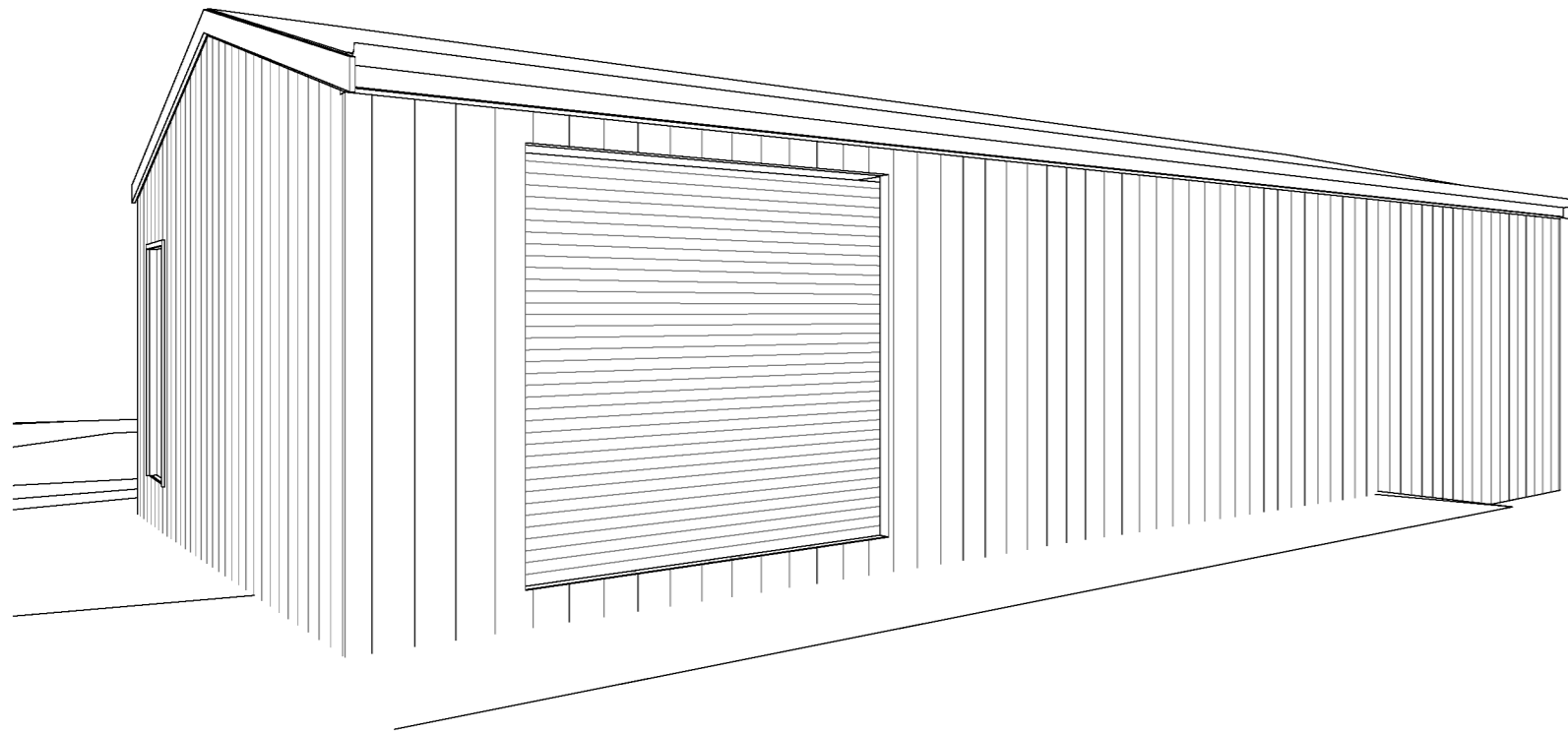

Client :	Ocean Grove Golf Club		
Proposal :	Proposed Shed		
Address :	9 Guthridge St Ocean Grove		
Drawing # :	13th B B R	Rev :	I
Sheet # :	TP 00 of 07	Checked :	
Scale :		Date :	20/03/26
Description:	Cover Page		

This copied document is made available for the sole purpose of enabling its consideration and review as part of a planning process under the Planning and Environment Act 1987. The document must not be used for any purpose which may breach copyright legislation

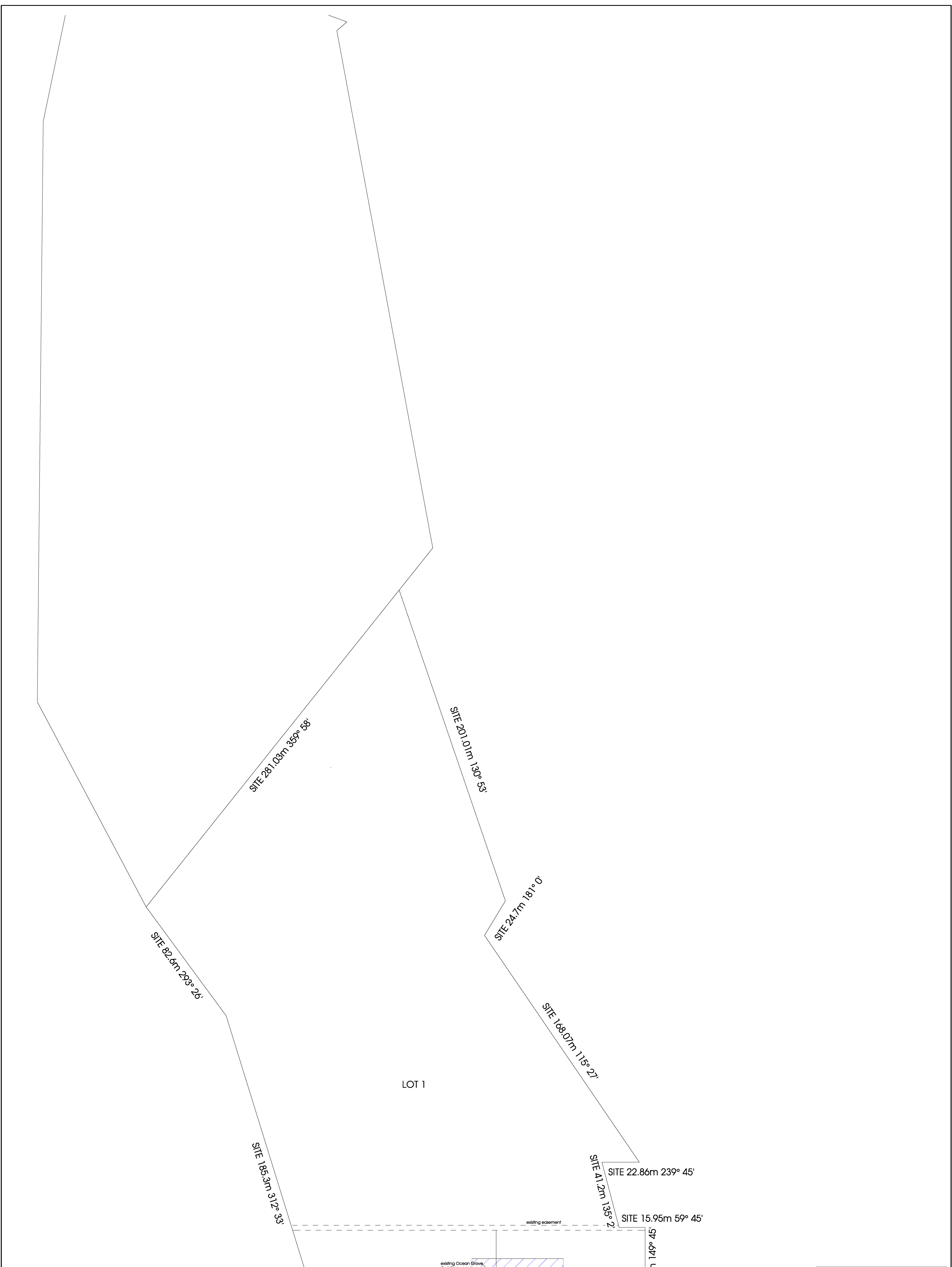

This copied document is made available for the sole purpose of enabling its consideration and review as part of a planning process under the Planning and Environment Act 1987. The document must not be used for any purpose which may breach copyright legislation

Existing Site Location Plan  
SCALE: 1:1000

NOTE:  
BUILDERS MUST VERIFY ALL DIMENSIONS AND LEVELS ON SITE PRIOR TO THE ORDER OR PLACEMENT OF ANY MATERIALS. THIS DRAWING IS TO BE READ IN CONJUNCTION WITH ARCHITECTURAL SPECIFICATION AND ENGINEERS DRAWINGS AND DETAILS. DO NOT SCALE DRAWING.  
COPYRIGHT OF THIS DOCUMENT INCLUDING ALL ASSOCIATED MATERIALS EITHER WRITTEN, DESIGN, OR SPECIFICATION AND DRAWING IS VESTED IN GAVIN MAHONEY T/A CACTUS DESIGNS FOR INSIDE & OUT

Client :	Ocean Grove Golf Club
Proposal :	Proposed Shed
Address :	9 Guthridge St Ocean Grove
Drawing # :	13th B B R
Sheet # :	TP 01 of 07
Scale :	1 : 1000
Date :	20/03/26
Description:	Existing Site Location Plan

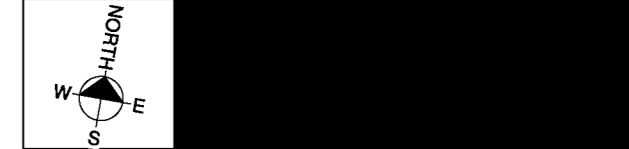

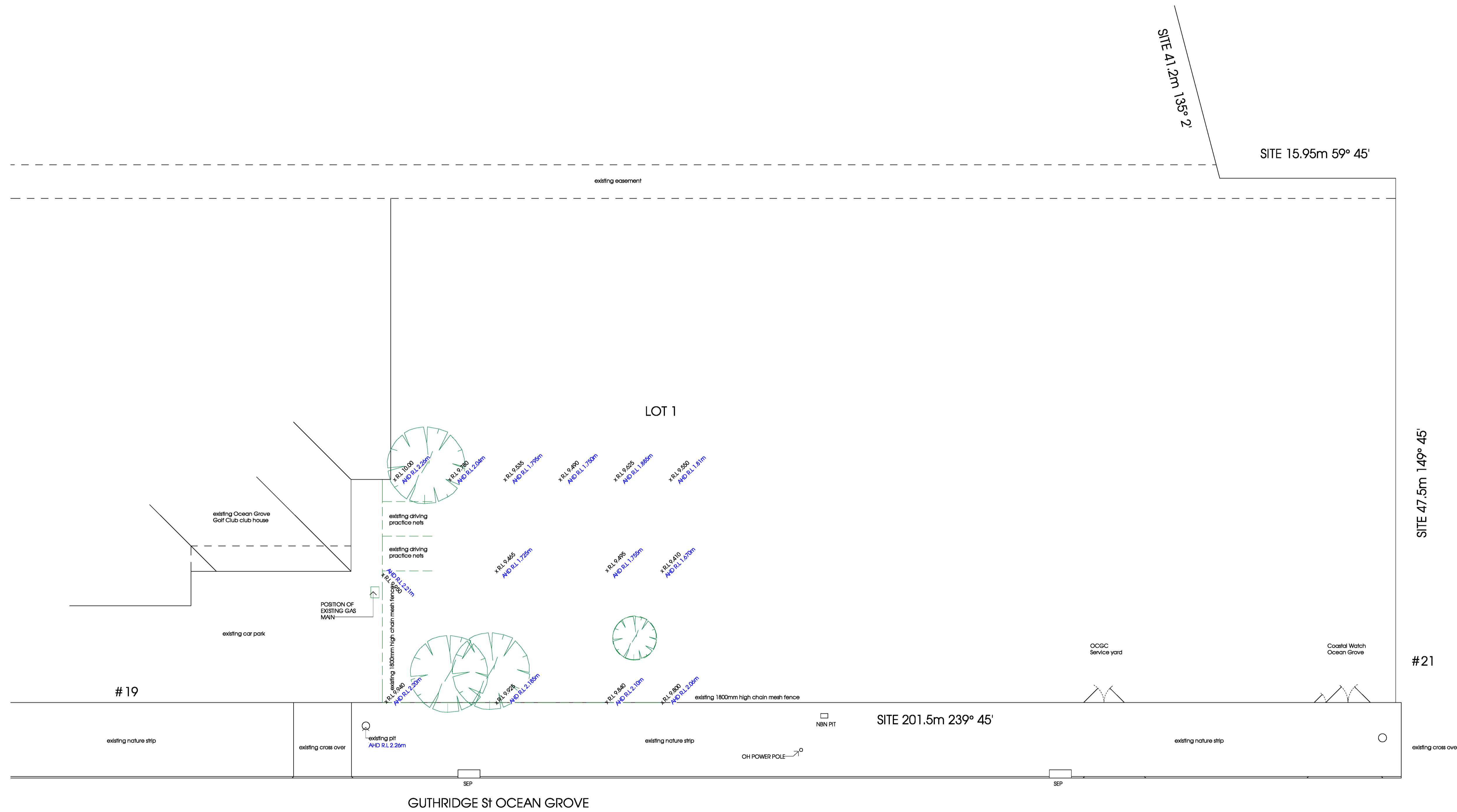

This copied document is made available for the sole purpose of enabling its consideration and review as part of a planning process under the Planning and Environment Act 1987. The document must not be used for any purpose which may breach copyright legislation.

Client :	Ocean Grove Golf Club
Proposal :	Proposed Shed
Address :	9 Guthridge St Ocean Grove
Drawing # :	13th B B R
Sheet # :	TP 02 of 07
Scale :	As indicated
Date :	20/03/26
Description:	Existing Site Plan

NOTE:  
BUILDERS MUST VERIFY ALL DIMENSIONS AND LEVELS ON SITE PRIOR TO THE ORDER OR PLACEMENT OF ANY MATERIALS. THIS DRAWING IS TO BE READ IN CONJUNCTION WITH ARCHITECTURAL SPECIFICATION AND ENGINEERS DRAWINGS AND DETAILS. DO NOT SCALE DRAWING. COPYRIGHT OF THIS DOCUMENT INCLUDING ALL ASSOCIATED MATERIALS EITHER WRITTEN, DESIGN, OR SPECIFICATION AND DRAWING IS VESTED IN GAVIN MAHONEY T/A CACTUS DESIGNS FOR INSIDE & OUT



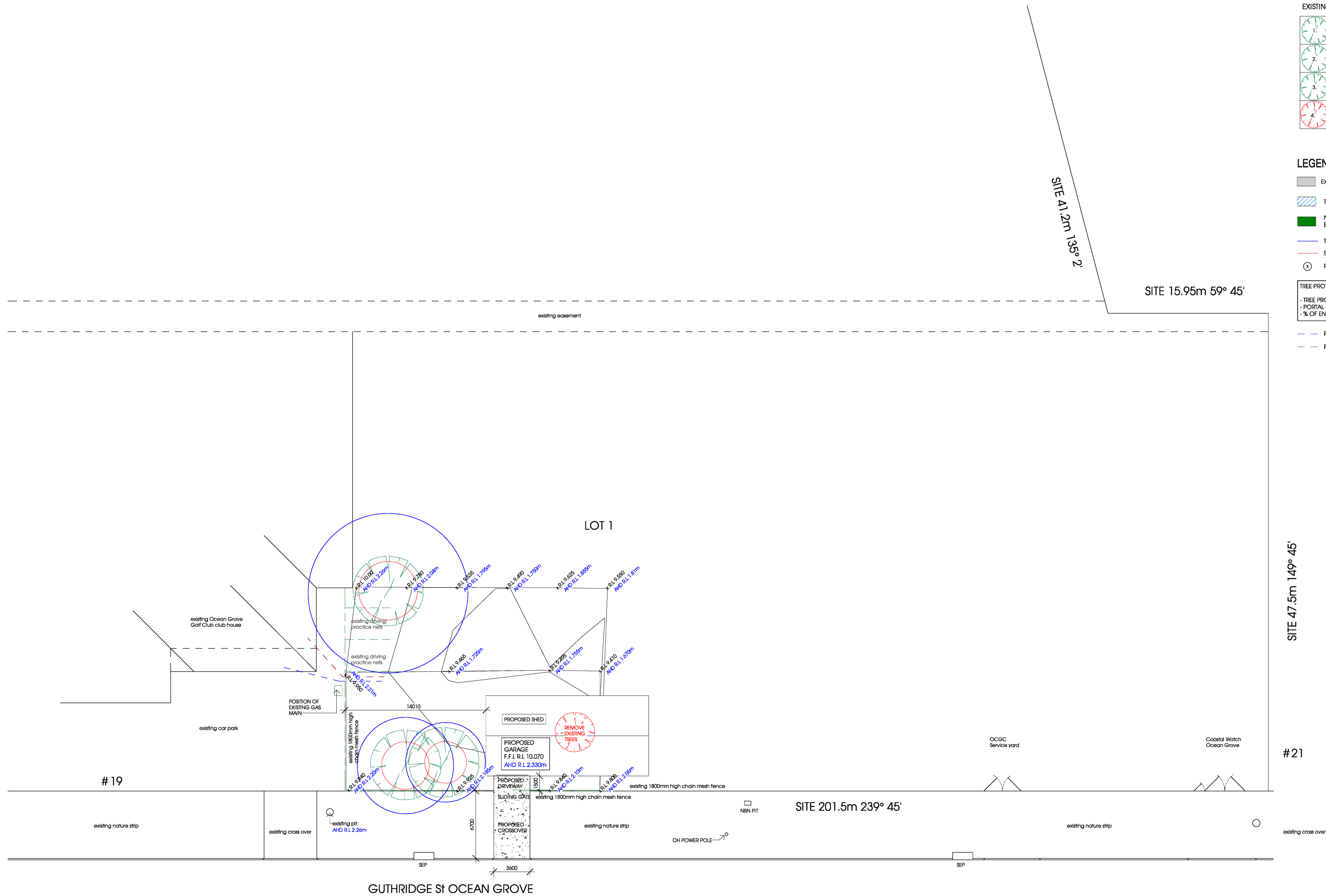

**EXISTING TREES TO REMAIN**

1	Botanical Name	Eucalyptus gomphocephala
1	Common Name	Tuart
1	Size (H) x (W)	9m x 7m
1	TPZ Encroachment	No Encroachment
2	Botanical Name	Allocasuarina cunninghamiana
2	Common Name	River She Oak
2	Size (H) x (W)	8m x 5m
2	TPZ Encroachment	No Encroachment
3	Botanical Name	Allocasuarina cunninghamiana
3	Common Name	River She Oak
3	Size (H) x (W)	6m x 4m
3	TPZ Encroachment	No Encroachment
4	Botanical Name	Allocasuarina cunninghamiana
4	Common Name	River She Oak
4	Size (H) x (W)	4m x 3m
4	TPZ Encroachment	To be removed

**LEGEND**

- EXPOSED AGGREGATE DRIVEWAY + FOOTPATH
- TREE PROTECTION ZONE ENCROACHMENT
- NON DESTRUCTIVE TREE PROTECTION ZONE ENCROACHMENT
- TREE PROTECTION ZONE (TPZ)
- STRUCTURAL ROOT ZONE (SRZ)
- PORTAL FRAME PAD FOOTING

**TREE PROTECTION ZONE ENCROACHMENT CALCULATIONS - TREE 1**

- TREE PROTECTION ZONE (TPZ) = 198.56m<sup>2</sup>
- PORTAL FRAME PAD FOOTINGS = .503m<sup>2</sup> x 2 PAD FOOTINGS = 1.006m<sup>2</sup>
- % OF ENCROACHMENT TO TREE 1 = .05%

- PROPOSED WATER LINE
- PROPOSED ELECTRICAL SERVICE

**NOTE:**  
BUILDERS MUST VERIFY ALL DIMENSIONS AND LEVELS ON SITE PRIOR TO THE ORDER OR PLACEMENT OF ANY MATERIALS. THIS DRAWING IS TO BE READ IN CONJUNCTION WITH ARCHITECTURAL SPECIFICATION AND ENGINEERS DRAWINGS AND DETAILS. DO NOT SCALE DRAWING. COPYRIGHT OF THIS DOCUMENT INCLUDING ALL ASSOCIATED MATERIALS EITHER WRITTEN, DESIGN, OR SPECIFICATION AND DRAWING IS VESTED IN GAVIN MAHONEY T/A CACTUS DESIGNS FOR INSIDE & OUT

Client :	Ocean Grove Golf Club
Proposal :	Proposed Shed
Address :	9 Guthridge St Ocean Grove
Drawing # :	13th B B R
Rev :	
Sheet # :	TP 03 of 07
Checked :	
Scale :	As Indicated
Date :	20/03/26
Description:	Proposed Site Plan

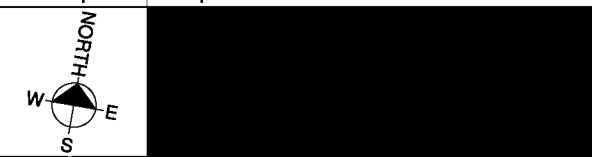

This copied document is made available for the sole purpose of enabling its consideration and review as part of a planning process under the Planning and Environment Act 1987. The document must not be used for any purpose which may breach copyright legislation

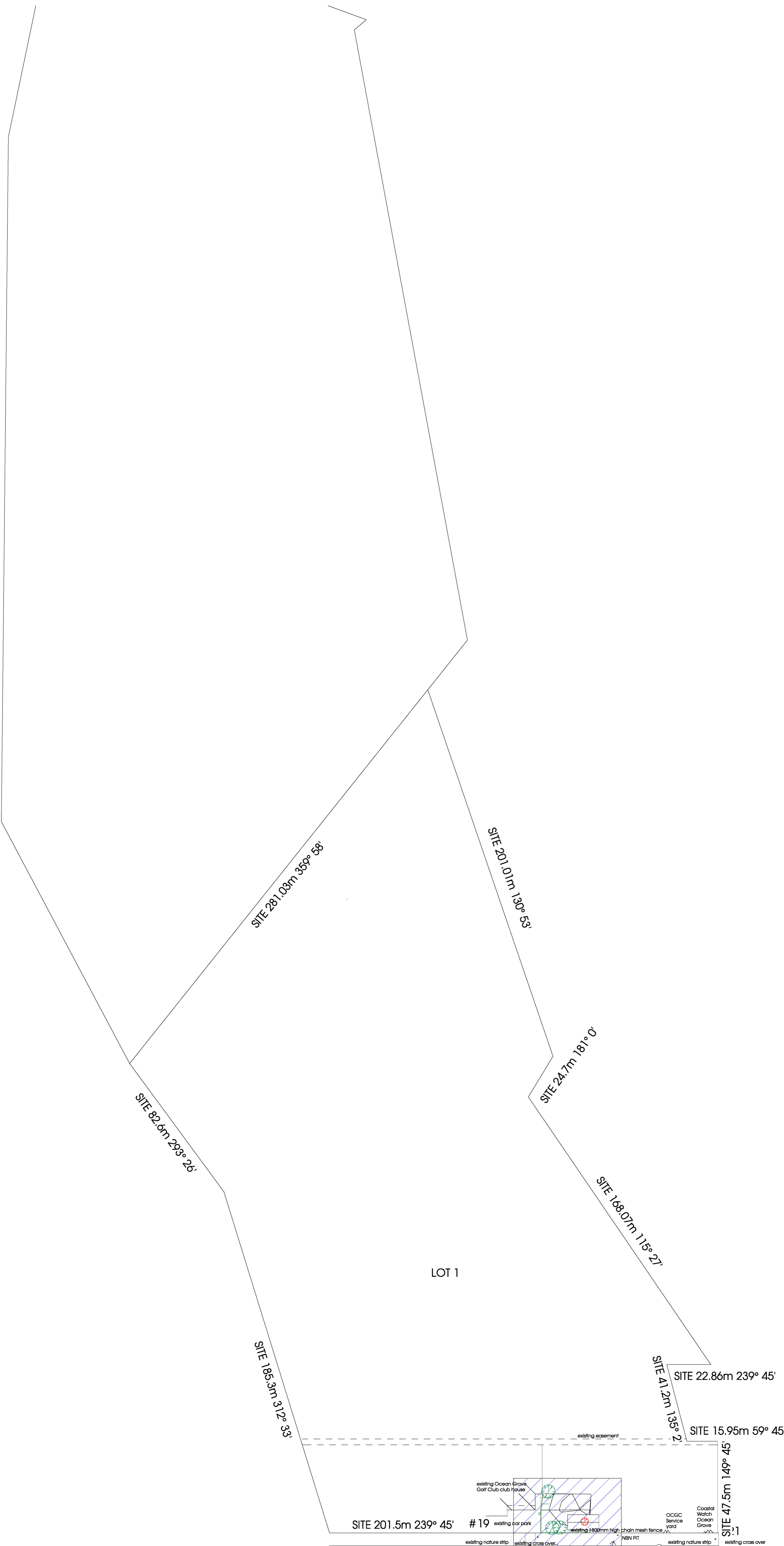

This copied document is made available for the sole purpose of enabling its consideration and review as part of a planning process under the Planning and Environment Act 1987. The document must not be used for any purpose which may breach copyright legislation

NOTE:  
BUILDERS MUST VERIFY ALL DIMENSIONS AND LEVELS ON SITE PRIOR TO THE ORDER OR PLACEMENT OF ANY MATERIALS. THIS DRAWING IS TO BE READ IN CONJUNCTION WITH ARCHITECTURAL SPECIFICATION AND ENGINEERS DRAWINGS AND DETAILS. DO NOT SCALE DRAWING.  
COPYRIGHT OF THIS DOCUMENT INCLUDING ALL ASSOCIATED MATERIALS EITHER WRITTEN, DESIGN, OR SPECIFICATION AND DRAWING IS VESTED IN GAVIN MAHONEY T/A CACTUS DESIGNS FOR INSIDE & OUT

Client :	Ocean Grove Golf Club
Proposal :	Proposed Shed
Address :	9 Guthridge St Ocean Grove
Drawing # :	13th B B R
Rev :	I
Sheet # :	TP 04 of 07
Checked :	
Scale :	1 : 1000
Date :	20/03/26
Description :	Proposed Locality Plan

**SYMBOL LEGEND**

- ⊙ SMOKE ALARM
- vb VANITY BASIN
- bn BENCH
- dw DISHWASHER
- hp HOT PLATE
- wo WALL OVEN
- so STEAM OVEN
- fg FRIDGE
- ply PANTRY
- p POST
- gC POST
- shw SHOWER
- wm WASHING MACHINE
- rh RANGE HOOD
- ohcd OVER HEAD CUPBOARDS
- ln LINEN
- cbd CUPBOARD
- brs BROOM'S CUPBOARD
- rb ROBE
- mb METERBOX
- ⊕ EXHAUST FAN
- bath BATH
- AR AIR RETURN
- EXIST. STUD/MASONRY WALL
- ▭ PROPOSED STUD WALL
- ▭ PROPOSED MASONRY WALL
- PROPOSED BEAM
- AJT ARTICULATION JOINT
- PC POLISHED CONCRETE
- Tb TIMBER FLOOR FINISH
- CT CARPET FLOOR FINISH

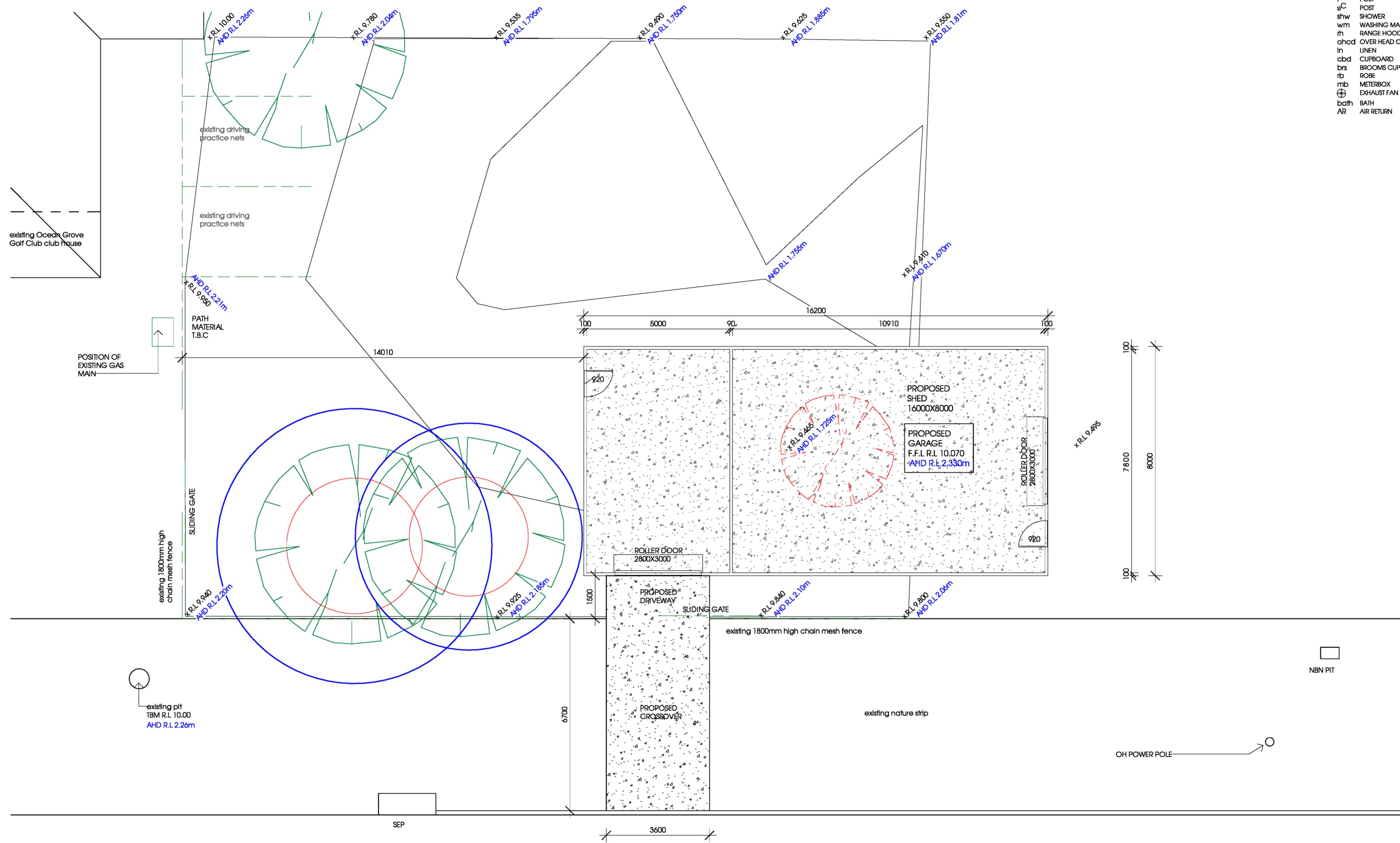

**Proposed Shed Floor Plan**  
SCALE 1:100

This copied document is made available for the sole purpose of enabling its consideration and review as part of a planning process under the Planning and Environment Act 1987. The document must not be used for any purpose which may breach copyright legislation

**NOTE:**  
BUILDERS MUST VERIFY ALL DIMENSIONS AND LEVELS ON SITE PRIOR TO THE ORDER OR PLACEMENT OF ANY MATERIALS. THIS DRAWING IS TO BE READ IN CONJUNCTION WITH ARCHITECTURAL SPECIFICATION AND ENGINEERS DRAWINGS AND DETAILS. DO NOT SCALE DRAWING. COPYRIGHT OF THIS DOCUMENT INCLUDING ALL ASSOCIATED MATERIALS EITHER WRITTEN, DESIGN, OR SPECIFICATION AND DRAWING IS VESTED IN GAVIN MAHONEY T/A CACTUS DESIGNS FOR INSIDE & OUT

Client :	Ocean Grove Golf Club
Proposal :	Proposed Shed
Address :	9 Guthridge St Ocean Grove
Drawing # :	13th B B R
Rev :	1
Sheet # :	TP 05 of 07
Checked :	
Scale :	1 : 100
Date :	20/03/26
Description :	Proposed Floor Plans

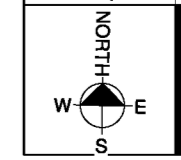

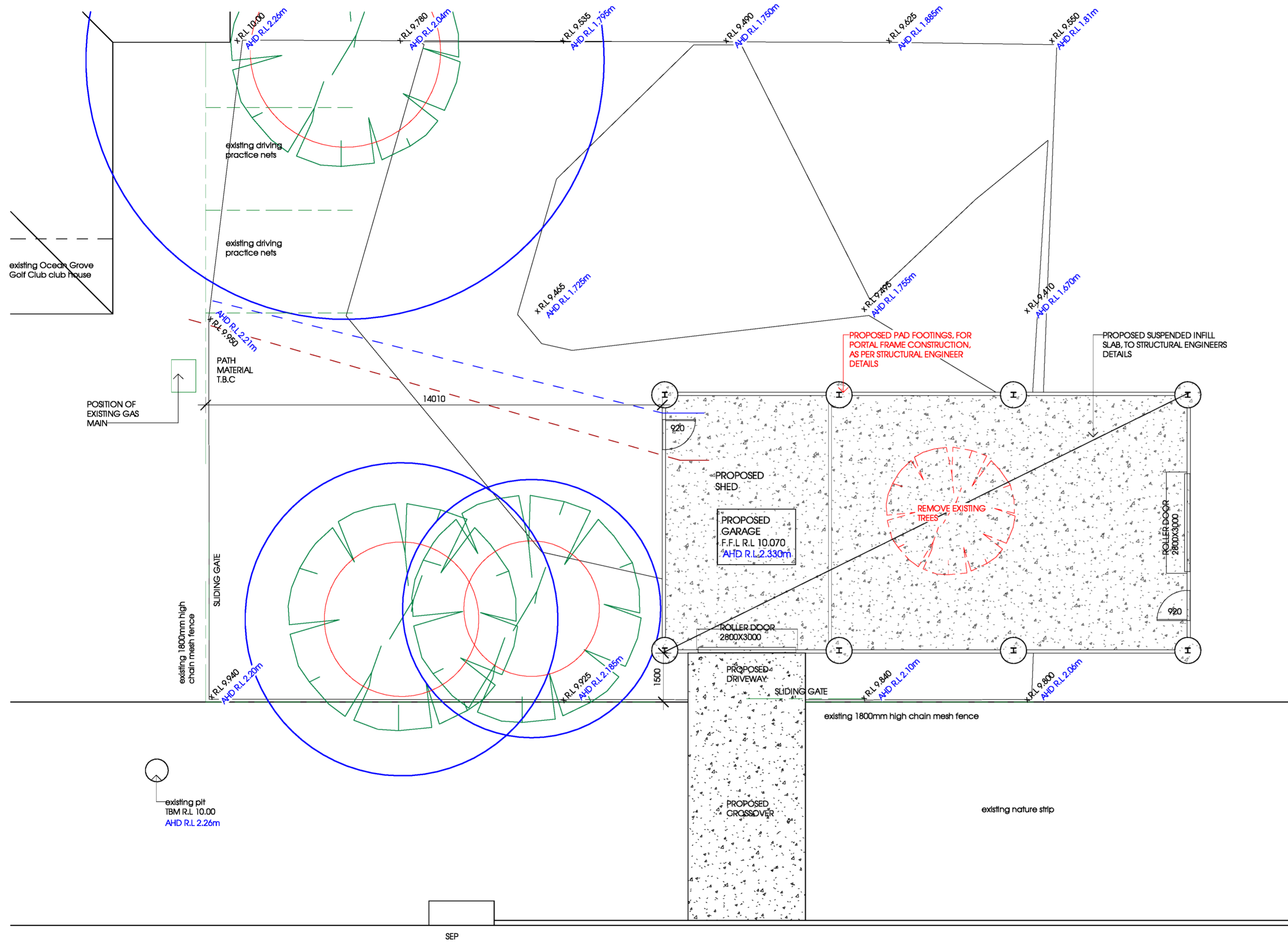

**EXISTING TREES TO REMAIN**

1.	Botanical Name	Eucalyptus gomphocephala
	Common Name	Tuart
	Size (H) x (W)	9m x 7m
	TPZ Encroachment	No Encroachment
2.	Botanical Name	Allocuarina cunninghamiana
	Common Name	River She Oak
	Size (H) x (W)	8m x 5m
	TPZ Encroachment	No Encroachment
3.	Botanical Name	Allocuarina cunninghamiana
	Common Name	River She Oak
	Size (H) x (W)	6m x 4m
	TPZ Encroachment	No Encroachment
4.	Botanical Name	Allocuarina cunninghamiana
	Common Name	River She Oak
	Size (H) x (W)	4m x 3m
	TPZ Encroachment	To be removed

**LEGEND**

- EXPOSED AGGREGATE DRIVEWAY + FOOTPATH
- TREE PROTECTION ZONE ENCROACHMENT
- NON DESTRUCTIVE TREE PROTECTION ZONE ENCROACHMENT
- TREE PROTECTION ZONE (TPZ)
- STRUCTURAL ROOT ZONE (SRZ)
- PORTAL FRAME PAD FOOTING

**TREE PROTECTION ZONE ENCROACHMENT CALCULATIONS - TREE 1**

- TREE PROTECTION ZONE (TPZ) = 198.56m<sup>2</sup>  
 - PORTAL FRAME PAD FOOTINGS = .503m<sup>2</sup> x 2 PAD FOOTINGS = 1.006m<sup>2</sup>  
 - % OF ENCROACHMENT TO TREE 1 = .05%

- PROPOSED WATER LINE
- PROPOSED ELECTRICAL SERVICE

Garage Sub Floor Layout  
SCALE 1:100

**NOTE:**  
 BUILDERS MUST VERIFY ALL DIMENSIONS AND LEVELS ON SITE PRIOR TO THE ORDER OR PLACEMENT OF ANY MATERIALS. THIS DRAWING IS TO BE READ IN CONJUNCTION WITH ARCHITECTURAL SPECIFICATION AND ENGINEERS DRAWINGS AND DETAILS. DO NOT SCALE DRAWING. COPYRIGHT OF THIS DOCUMENT INCLUDING ALL ASSOCIATED MATERIALS EITHER WRITTEN, DESIGN, OR SPECIFICATION AND DRAWING IS VESTED IN GAVIN MAHONEY T/A CACTUS DESIGNS FOR INSIDE & OUT

Client :	Ocean Grove Golf Club
Proposal :	Proposed Shed
Address :	9 Guthridge St Ocean Grove
Drawing # :	13th B B R
Rev :	I
Sheet # :	TP 05a of
Checked :	
Scale :	07 indicated
Date :	20/03/26
Description:	Garage Sub Floor Plan

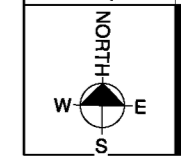

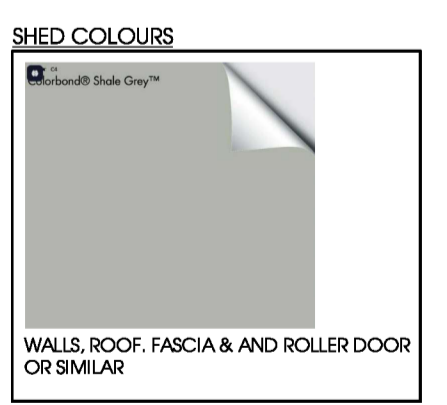
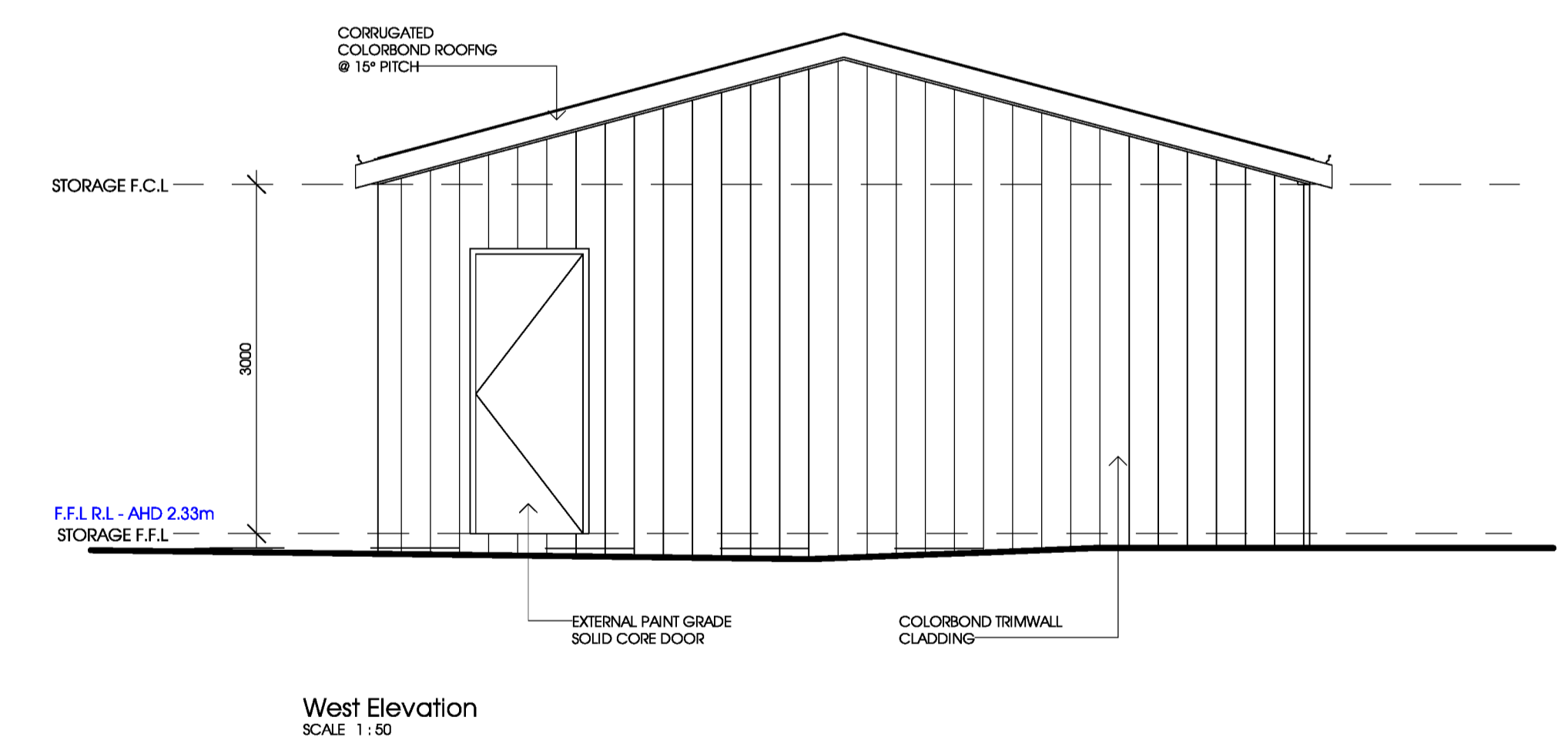
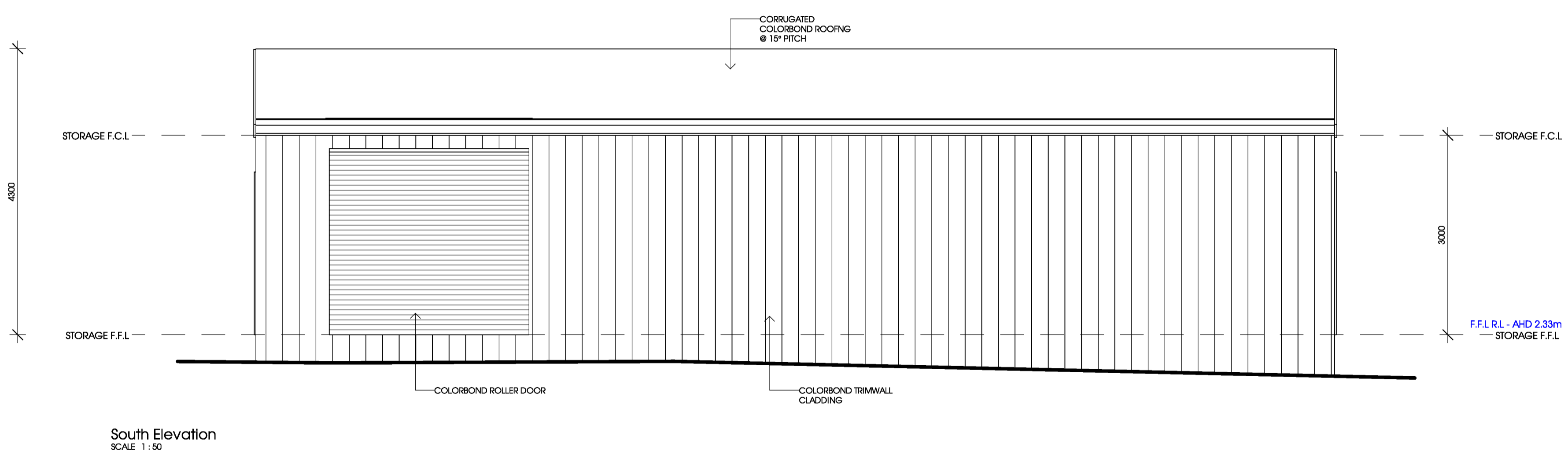
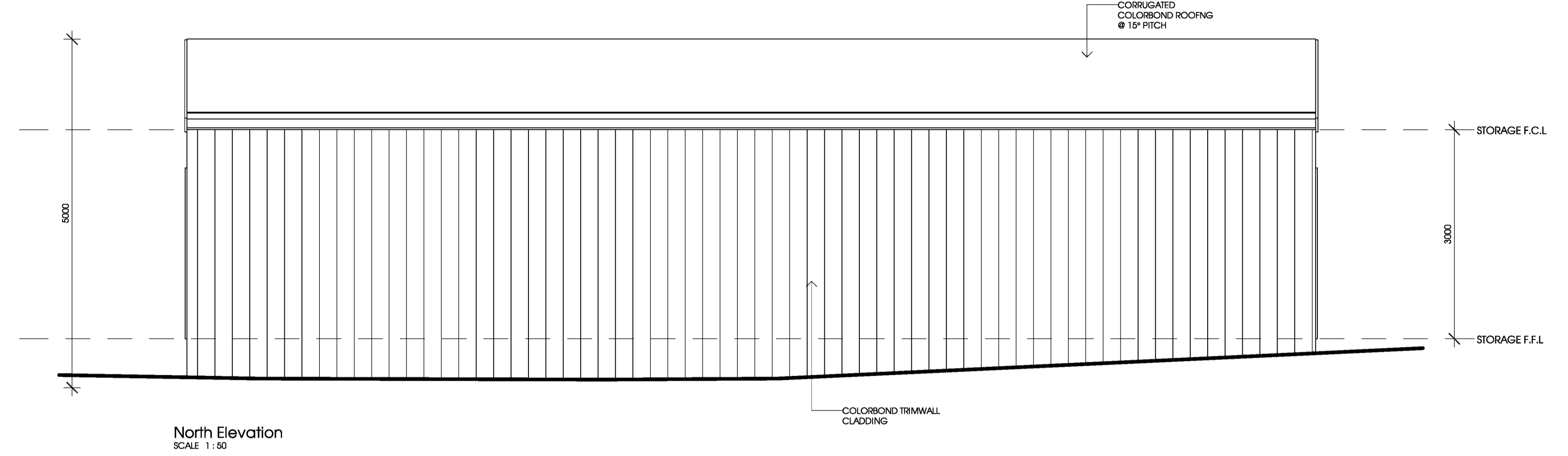
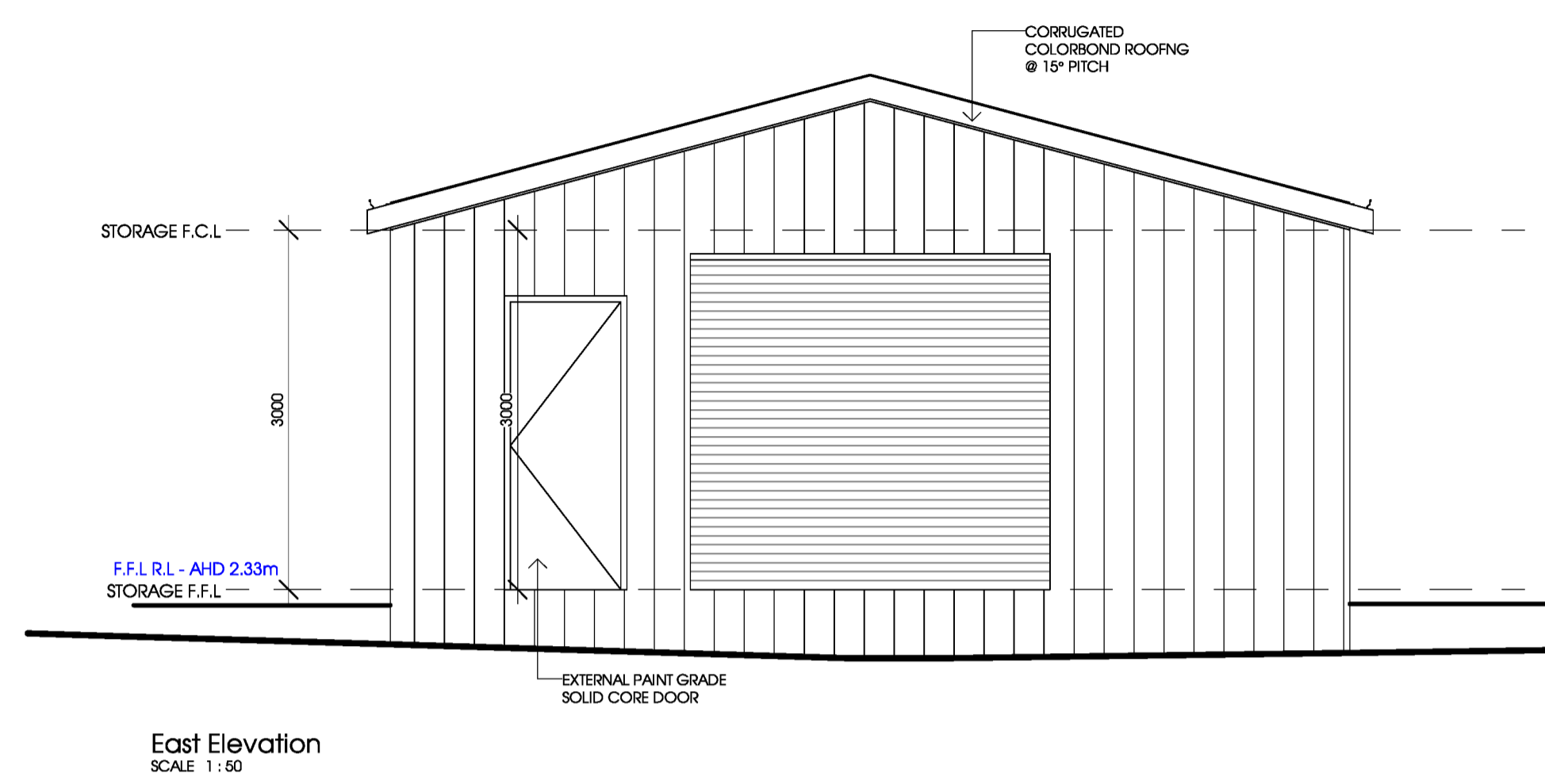

Client :	Ocean Grove Golf Club
Proposal :	Proposed Shed
Address :	9 Guthridge St Ocean Grove
Drawing # :	13th B B R
Sheet # :	TP 06 of 07
Scale :	As Indicated
Date :	20/03/26
Description:	Proposed Elevations

This copied document is made available for the sole purpose of enabling its consideration and review as part of a planning process under the Planning and Environment Act 1987. The document must not be used for any purpose which may breach copyright legislation

NOTE:  
BUILDERS MUST VERIFY ALL DIMENSIONS AND LEVELS ON SITE PRIOR TO THE ORDER OR PLACEMENT OF ANY MATERIALS. THIS DRAWING IS TO BE READ IN CONJUNCTION WITH ARCHITECTURAL SPECIFICATION AND ENGINEERS DRAWINGS AND DETAILS. DO NOT SCALE DRAWING.  
COPYRIGHT OF THIS DOCUMENT INCLUDING ALL ASSOCIATED MATERIALS EITHER WRITTEN, DESIGN, OR SPECIFICATION AND DRAWING IS VESTED IN GAVIN MAHONEY T/A CACTUS DESIGNS FOR INSIDE & OUT



East View Impact Elevation  
SCALE 1:50

This copied document is made available for the sole purpose of enabling its consideration and review as part of a planning process under the Planning and Environment Act 1987. The document must not be used for any purpose which may breach copyright legislation

NOTE:  
BUILDERS MUST VERIFY ALL DIMENSIONS AND LEVELS ON SITE PRIOR TO THE ORDER OR PLACEMENT OF ANY MATERIALS. THIS DRAWING IS TO BE READ IN CONJUNCTION WITH ARCHITECTURAL SPECIFICATION AND ENGINEERS DRAWINGS AND DETAILS. DO NOT SCALE DRAWING. COPYRIGHT OF THIS DOCUMENT INCLUDING ALL ASSOCIATED MATERIALS EITHER WRITTEN, DESIGN, OR SPECIFICATION AND DRAWING IS VESTED IN GAVIN MAHONEY T/A CACTUS DESIGNS FOR INSIDE & OUT

Client :	Ocean Grove Golf Club
Proposal :	Proposed Shed
Address :	9 Guthridge St Ocean Grove
Drawing # :	13th B B R
Sheet # :	TP 07 of 07
Scale :	1 : 50
Date :	20/03/26
Description:	View Impact Elevation