

This copied document is made available for the sole purpose of enabling its consideration and review as part of a planning process under the Planning and Environment Act 1987. The document must not be used for any purpose which may breach copyright legislation

**Drawing List**

Sheet Number	Sheet Name
TP1	PROPOSED SITE PLAN
TP2	LOCALITY PLAN
TP3	DEMOLITION PLAN
TP4	EXISTING ELEVATIONS
TP5	PROPOSED FLOOR PLAN
TP6	PROPOSED ELEVATIONS
TP7	OVERSHADOWING
TP8	OVERSHADOWING



**SOUTH VIEW**

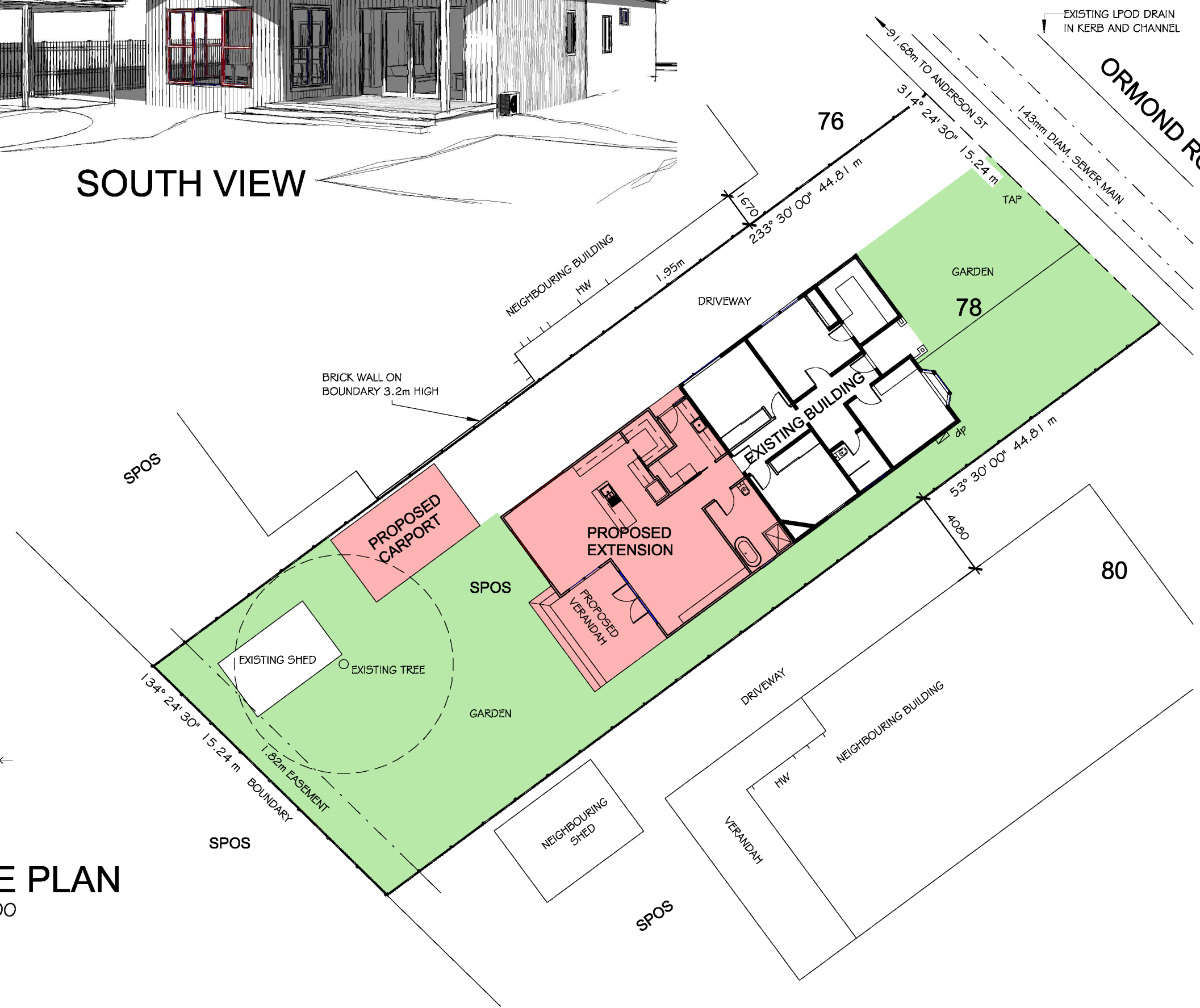

Area Schedule (Gross Building)

Name	Area
EXISTING BUILDING	88 m <sup>2</sup>
EXISTING FRONT VERANDAH	5 m <sup>2</sup>
PROPOSED CARPORT	22 m <sup>2</sup>
PROPOSED EXTENSION	82 m <sup>2</sup>
PROPOSED REAR VERANDAH	20 m <sup>2</sup>
<b>Total</b>	<b>215 m<sup>2</sup></b>

SITE AREA	674m <sup>2</sup>
SITE COVERAGE	31%
GARDEN AREA REQUIRED	25% min
	168m <sup>2</sup>
GARDEN AREA PROVIDED	325m <sup>2</sup>

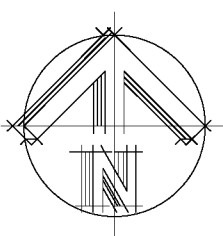

**SITE PLAN**  
1 : 200

**kva** building designers  
 RBP: DP-AD 18099  
 Kane Airey  
 12-14 Zenith Circuit  
 Fyansford Vic. 3218  
 M:0418583069  
 E:kane@kvadesign.com.au

**Design Matters** Member  
 This drawing is copyright. Contractor shall verify job dimensions before any work commences. Figured dimensions shall take precedence over scaled work. All works to comply with specification notes, all relevant regulation and BCA.  
 Rev No:

PROJECT:  
**PROPOSED EXTENSION AT**  
**78 Ormond road East Geelong 3219**

DRAWING CONTENT:  
**PROPOSED SITE PLAN**  
 Scale: 1 : 200 Date: 10 May 2026  
 Job No: 2601 Dwg No: **TP1**

This copied document is made available for the sole purpose of enabling its consideration and review as part of a planning process under the Planning and Environment Act 1987. The document must not be used for any purpose which may breach copyright legislation



# LOCALITY PLAN

1 : 250

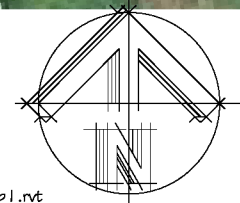

\\Kvaserver\kvaserver\KVA Design\2026\2601 78 Ormond Rd East Geelong 3220\2601 tp1.rvt



Kane Airey  
12-14 Zenith Circuit,  
Fyansford Vic. 3218  
0418583069  
kane@kvadesign.com.au  
RBP: DP-AD 18099



This drawing is copyright. Contractor shall verify job dimensions before any work commences. Figured dimensions shall take precedence over scaled work. All works to comply with: specification notes, all relevant regulations and NCC/BCA

PROJECT:  
**PROPOSED EXTENSION AT  
78 Ormond road East Geelong 3219**

DRAWING CONTENT:  
**LOCALITY PLAN**

Scale: 1 : 250 Date: 10 May 2026

Job No: 2601 Dwg No: **TP2**

Rev No:

This copied document is made available for the sole purpose of enabling its consideration and review as part of a planning process under the Planning and Environment Act 1987. The document must not be used for any purpose which may breach copyright legislation

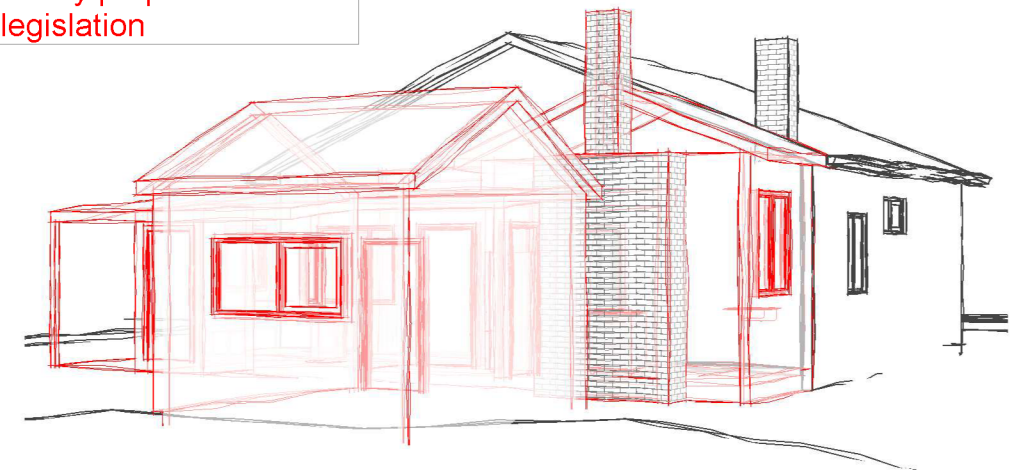

**DEMOLITION STATEMENT**

1. Demolish existing outbuildings (bungalow and garage) by removing roof and wall claddings, roof and wall structure and existing concrete paving. Site cut as required for the new carport and extension. Make good to boundary fences as required. Protect neighbouring sites as required.
2. Remove wall claddings as appropriate to north, south and west sides of existing residence as necessary. Remove roofing to rear of existing building to the extent as required.
3. Demolish western portion of existing roof structure and ceiling, west porch and roof.
4. Install temporary props to existing wall and roof structure and securely fixed at each end as required.
5. Provide a tarpaulin cover over roof/walls to provide adequate weather protection tie down securely to structure/ground.
6. Demolish internal walls and floor as required for new construction and alterations
7. Provide propping to existing floor, ceiling and roof framing as required to install structural beams, and associated new footings/stumps.
8. Construct all new stud walls and lintels. Construct proposed works in accordance with NCC and AS-1684, re-use existing timbers from demolished portion of building where possible.
9. Clad entire roof and walls to the satisfaction of responsible authority and in accordance with architectural specifications.
10. Make good all roof plumbing and drainage to make building water tight before removing tarpaulin.

Where ever possible existing timbers/wall cladding shall remain in place, (to be assessed by the builder on site).  
 This report is not a design document, new supports and framing members are to be documented fully at the building permit stage of this project.  
 This document does not preclude the responsibility of the registered builder and building inspectors on this project.  
 Works are to be carried out in a safe manner at all times in accordance with relevant building regulations, and good building practice.  
 Should there be doubt at any time as to the stability of the structure during demolitions/construction this office shall be contacted immediately.  
 The retained fabric is to be safeguarded during demolition and construction (structurally propped, weatherproofed and not damaged)

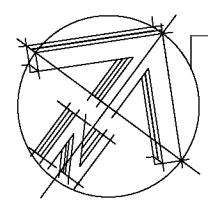
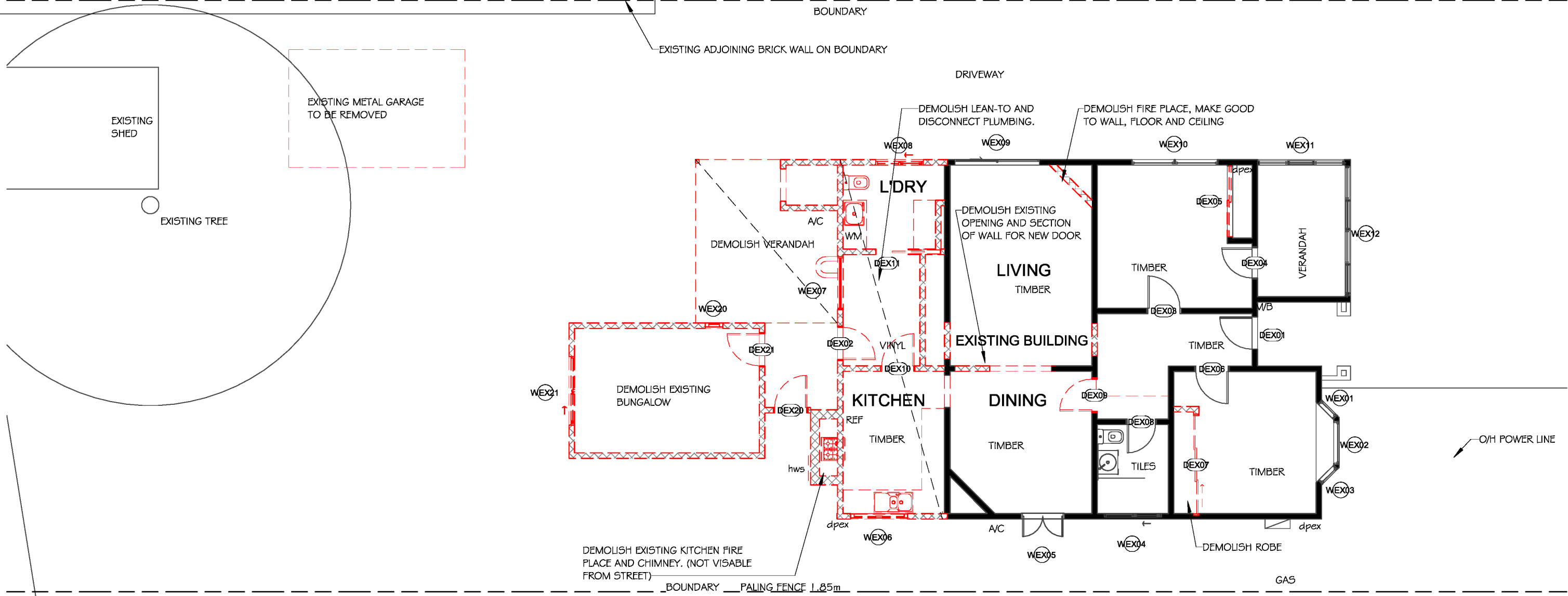

**EXISTING FLOOR PLAN**  
1 : 100



Kane Airey  
 12-14 Zenith Circuit,  
 Fyansford Vic. 3218  
 0418583069  
 kane@kvadesign.com.au  
 RBP: DP-AD 18099



This drawing is copyright. Contractor shall verify job dimensions before any work commences. Figured dimensions shall take precedence over scaled work. All works to comply with: specification notes, all relevant regulations and NCC/BCA

CLIENT:  
 PROJECT:  
**PROPOSED EXTENSION AT  
 78 Ormond road East Geelong 3219**

DRAWING CONTENT:  
**DEMOLITION PLAN**  
 Scale: 1 : 100 Date: 10 May 2026  
 Job No: 2601 Dwg No: **TP3**  
 Rev No:

This copied document is made available for the sole purpose of enabling its consideration and review as part of a planning process under the Planning and Environment Act 1987. The document must not be used for any purpose which may breach copyright legislation

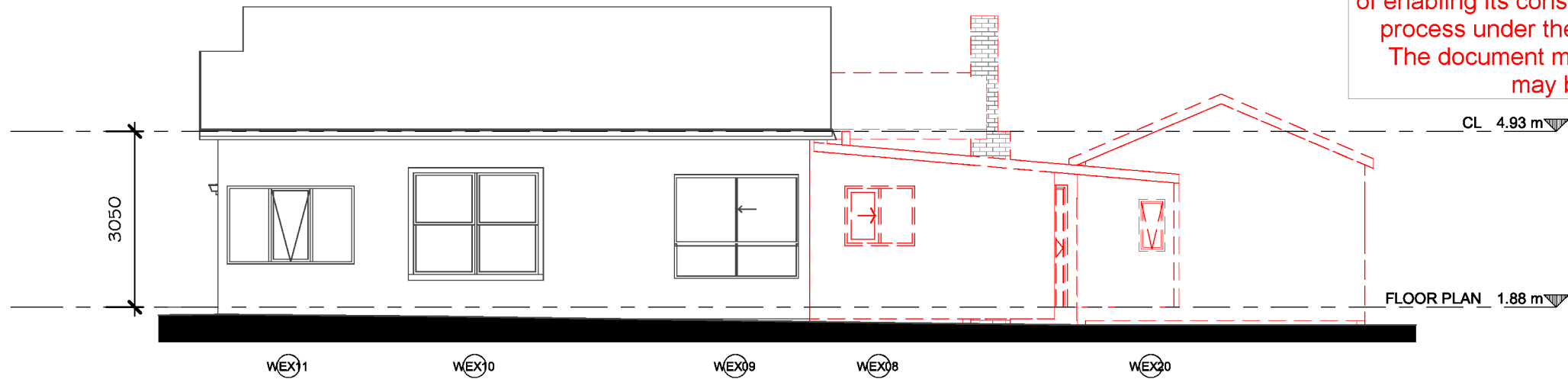

**Existing North Elevation**  
1 : 100

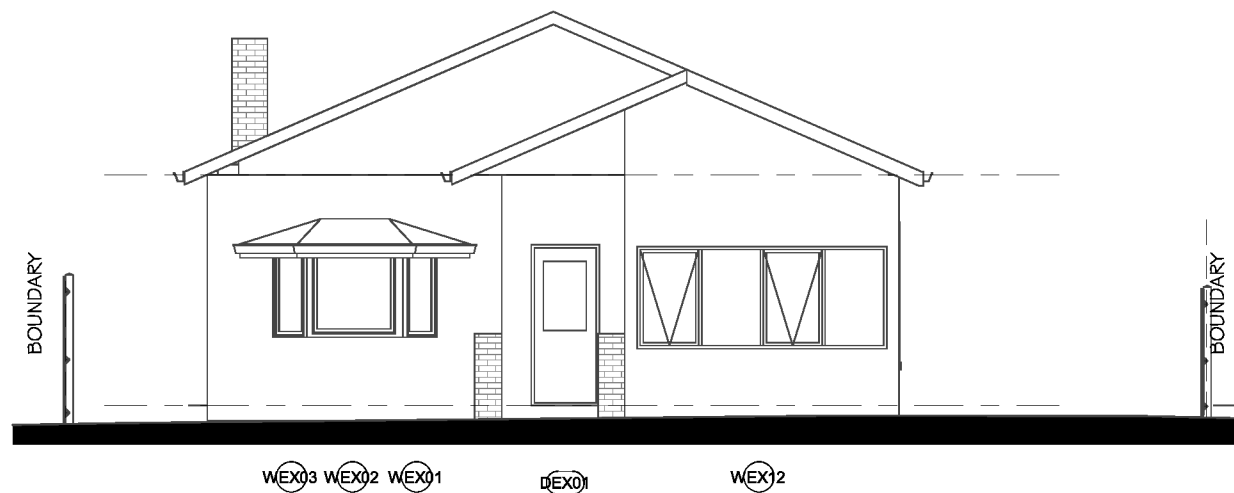

**Existing East Elevation**  
1 : 100

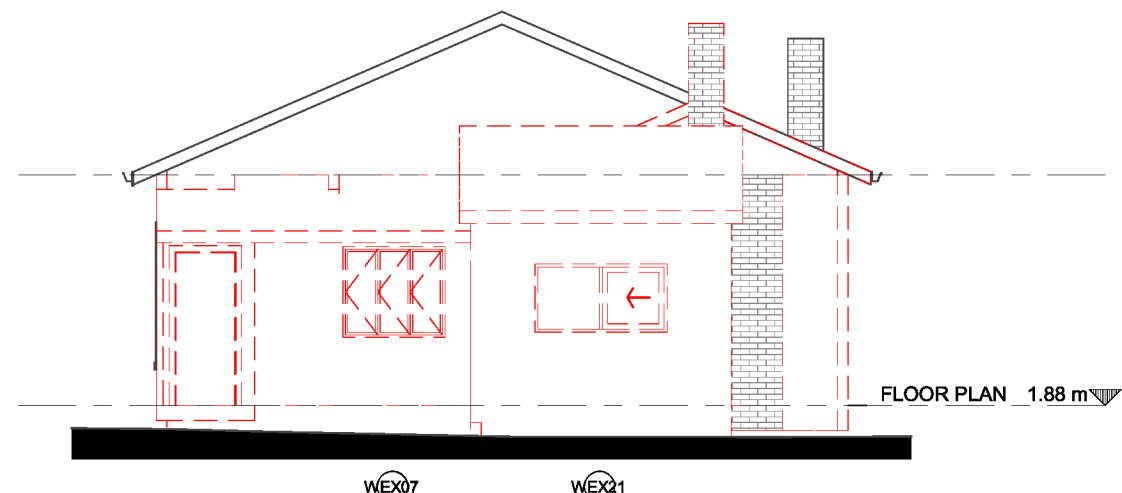

**Existing West Elevation**  
1 : 100

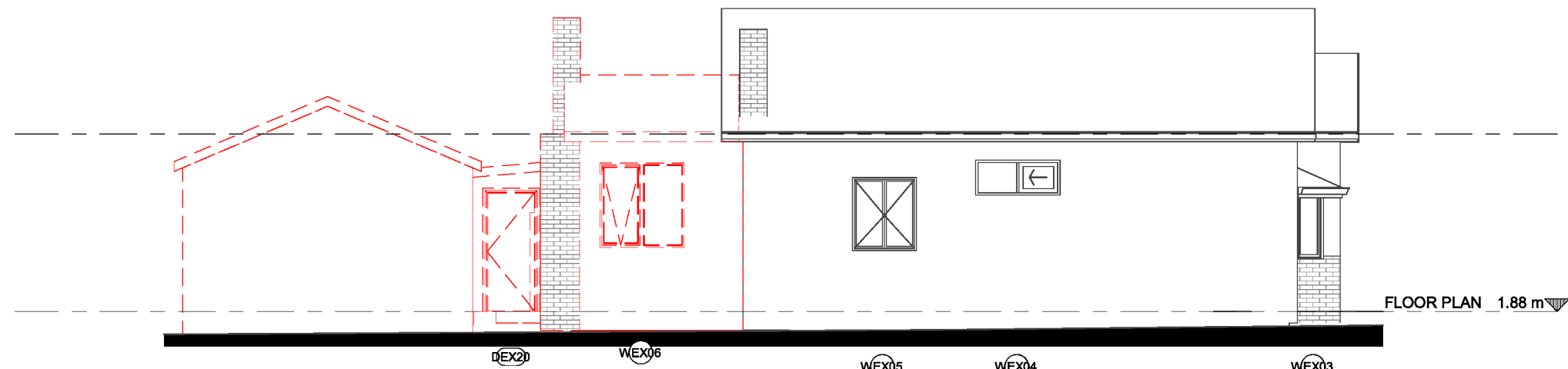

**Existing South Elevation**  
1 : 100



Kane Airey  
12-14 Zenith Circuit,  
Fyansford Vic. 3218  
0418583069  
kane@kvadesign.com.au  
RBP: DP-AD 18099



This drawing is copyright. Contractor shall verify job dimensions before any work commences. Figured dimensions shall take precedence over scaled work. All works to comply with: specification notes, all relevant regulations and NCC/BCA

CLIENT:

PROJECT:  
**PROPOSED EXTENSION AT  
78 Ormond road East Geelong 3219**

DRAWING CONTENT:

**EXISTING ELEVATIONS**

Scale: 1 : 100 Date: 10 May 2026  
Job No: 2601 Dwg No: **TP4**

Rev No:



This copied document is made available for the sole purpose of enabling its consideration and review as part of a planning process under the Planning and Environment Act 1987. The document must not be used for any purpose which may breach copyright legislation

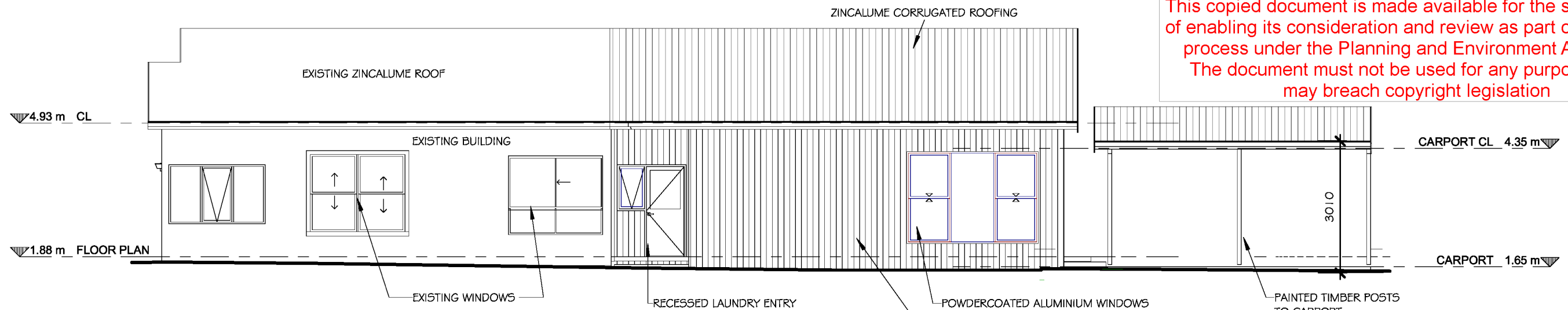

# North Elevation

1 : 100

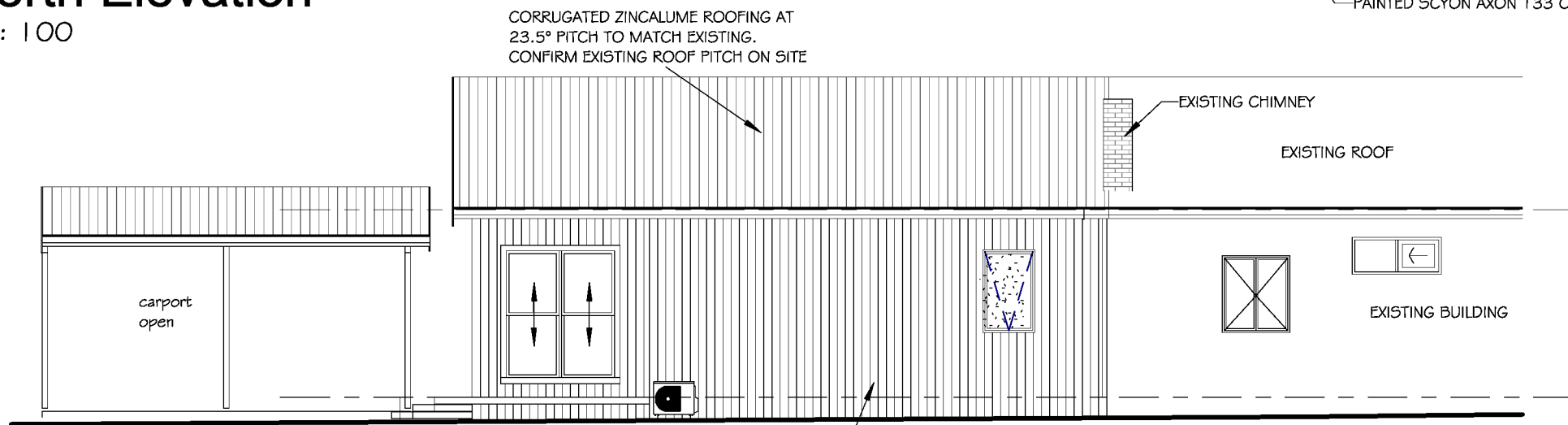

# South Elevation

1 : 100

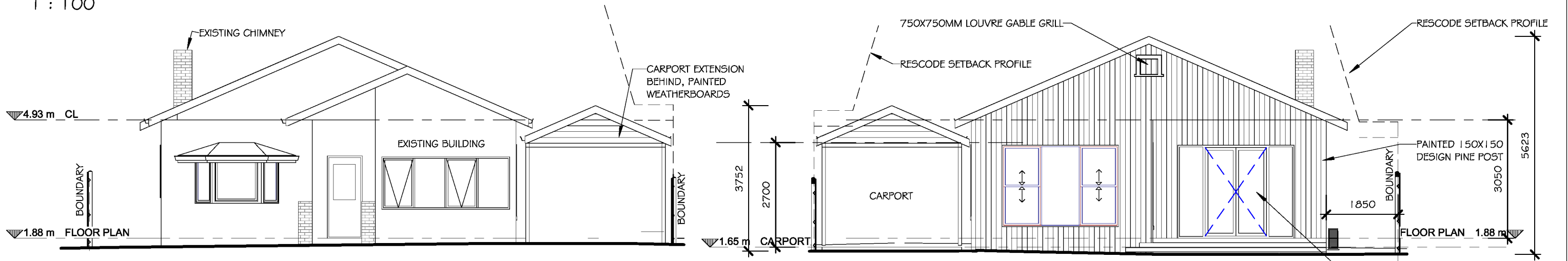

# East Elevation

1 : 100

Front (east) elevation is to remain unchanged

# West Elevation

1 : 100



Kane Airey  
12-14 Zenith Circuit,  
Fyansford Vic. 3218  
0418583069  
kane@kvadesign.com.au  
RBP: DP-AD 18099



This drawing is copyright. Contractor shall verify job dimensions before any work commences. Figured dimensions shall take precedence over scaled work. All works to comply with: specification notes, all relevant regulations and NCC/BCA

CLIENT:

PROJECT:  
PROPOSED EXTENSION AT  
78 Ormond road East Geelong 3219

DRAWING CONTENT:

PROPOSED ELEVATIONS

Scale: 1 : 100 Date: 10 May 2026

Job No: 2601 Dwg No: TP6

Rev No:

This copied document is made available for the sole purpose of enabling its consideration and review as part of a planning process under the Planning and Environment Act 1987. The document must not be used for any purpose which may breach copyright legislation

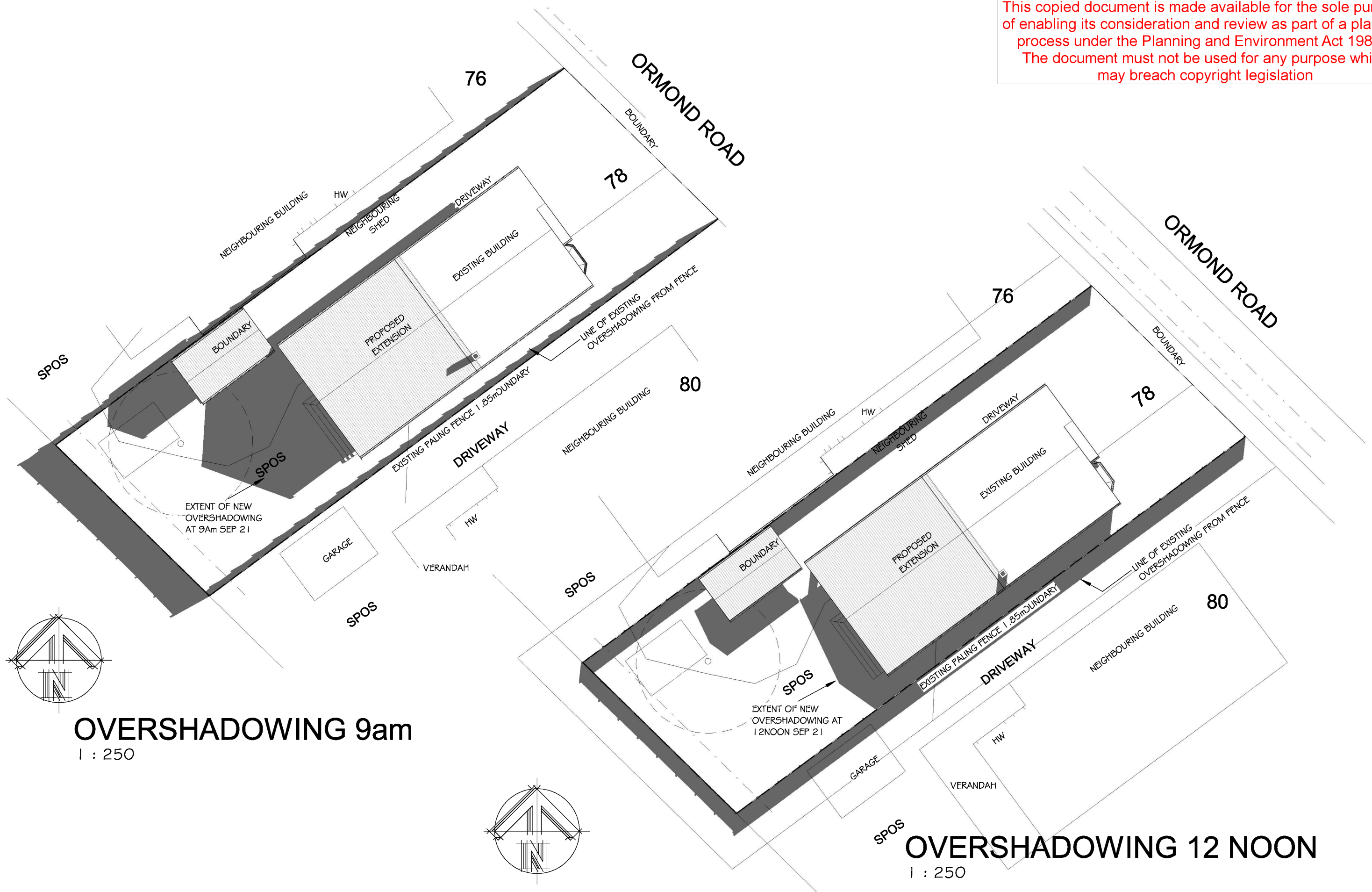

**OVERSHADOWING 9am**  
1 : 250

**OVERSHADOWING 12 NOON**  
1 : 250

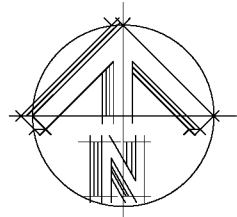
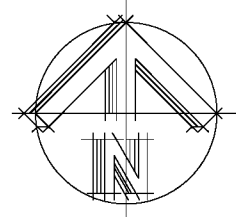

**kva**  
building designers

Kane Airey  
12-14 Zenith Circuit,  
Fyansford Vic. 3218  
0418583069  
kane@kvadesign.com.au  
RBP: DP-AD 18099

**Design Matters** Member

Creating beautiful and sustainable good building design

This drawing is copyright. Contractor shall verify job dimensions before any work commences. Figured dimensions shall take precedence over scaled work. All works to comply with: specification notes, all relevant regulations and NCC/BCA

CLIENT:

PROJECT:  
**PROPOSED EXTENSION AT  
78 Ormond road East Geelong 3219**

DRAWING CONTENT:  
**OVERSHADOWING**

Scale: 1 : 250      Date: 10 May 2026  
Job No: 2601      Dwg No: **TP7**

Rev No:

This copied document is made available for the sole purpose of enabling its consideration and review as part of a planning process under the Planning and Environment Act 1987. The document must not be used for any purpose which may breach copyright legislation

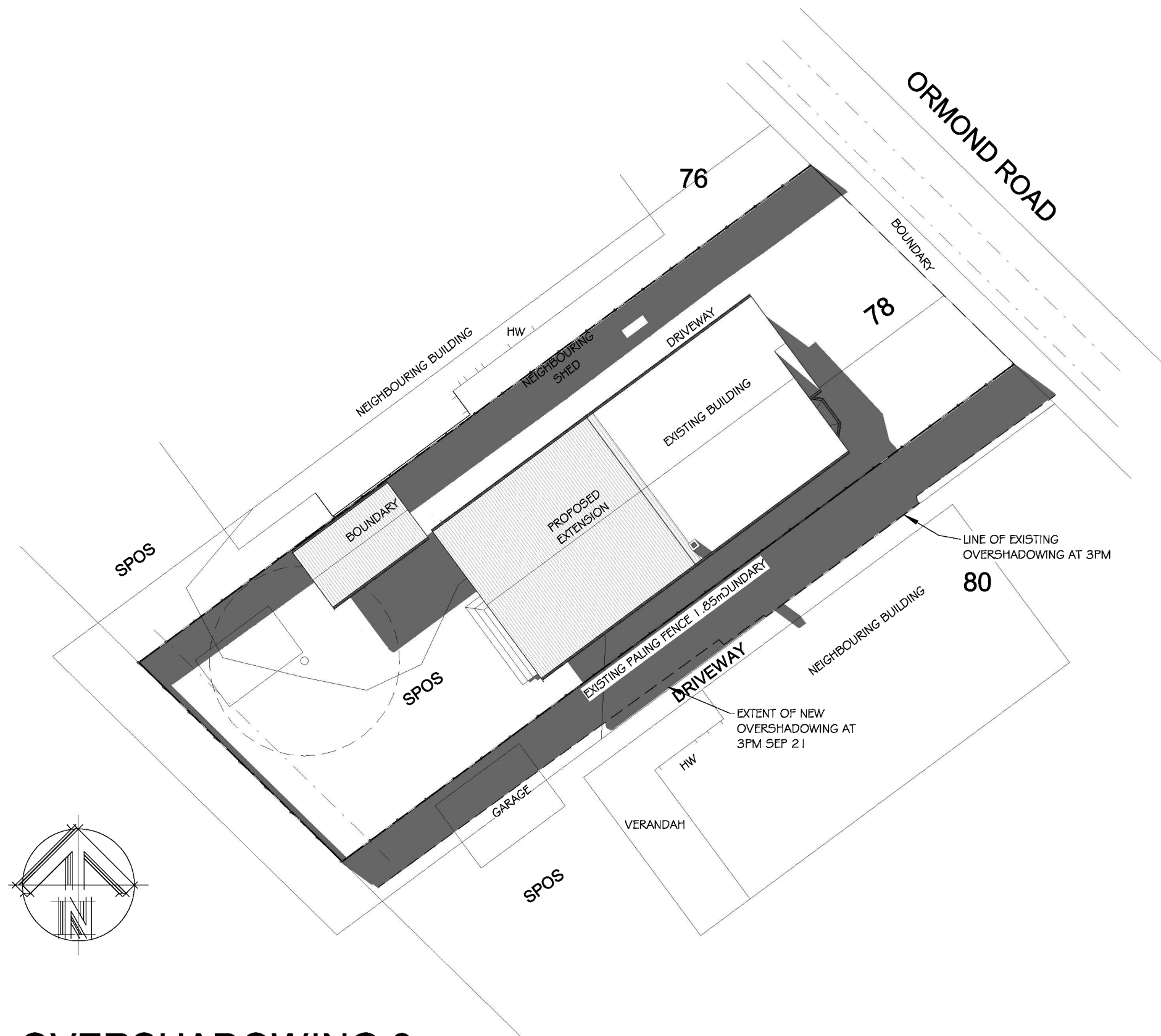

# OVERSHADOWING 3pm

1 : 250

**kva**  
building designers

RBP: DP-AD 18099  
Kane Airey  
12-14 Zenith Circuit  
Fyansford Vic. 3218  
M:0418583069  
E:kane@kvadesign.com.au

**Design Matters** Member  
Enable, educate and celebrate great building design

Rev No:

This drawing is copyright. Contractor shall verify job dimensions before any work commences. Figured dimensions shall take precedence over scaled work. All works to comply with specification notes, all relevant regulation and BCA.

PROJECT:  
**PROPOSED EXTENSION AT  
78 Ormond road East Geelong 3219**

DRAWING CONTENT:  
**OVERSHADOWING**

Scale: 1 : 250      Date: 10 May 2026  
Job No. 2601      Dwg No. **TP8**