







**LEGEND**

-  NEW FENCE
-  PROPOSED DWELLING
-  PROPOSED OUTBUILDING
-  EXISTING DAM
-  PROPOSED EFFLUENT
-  PROPOSED ROTATIONAL LAND USE
-  EXISTING SINGLE TREE

C Design Copyright to Natural Resource Link Pty Ltd. This drawing is copyright and the property of the designer and must not be retained, used or copied for any other project without the designer's written authority. Do not scale off drawings. Confirm all dimensions on site prior to setting out.



**NATURAL RESOURCE LINK PTY LTD**  
 P.O. Box 61,  
 Clunes 3370  
[info@nrlinks.com.au](mailto:info@nrlinks.com.au)



**DRAWINGS FOR  
 PLANNING PERMIT ONLY  
 NOT TO BE USED FOR  
 CONSTRUCTION**

**PROPOSED FARM MANAGEMENT PLAN-YR.2-REV-B-2-2-2026**

**Note:**  
 The contractor shall verify all dimensions and all underground services at the site before commencing work. The contractor shall verify all levels from the consulting engineer prior to construction.

**DO NOT SCALE  
 FROM DRAWINGS**

**PROJECT:**  
 2485 Ballan Road,  
 Anakie

**PROJECT NO:** 2688  
**DATE:**  
 NOV 2025

**DWG TITLE:**  
 PROPOSED FARM  
 MANAGEMENT  
 PLAN-YR.2  
**SCALE:** 1:5000 @A4

This copied document is made available for the sole purpose of enabling its consideration and review as part of a planning process under the Planning and Environment Act 1987. The document must not be used for any purpose which may breach copyright legislation

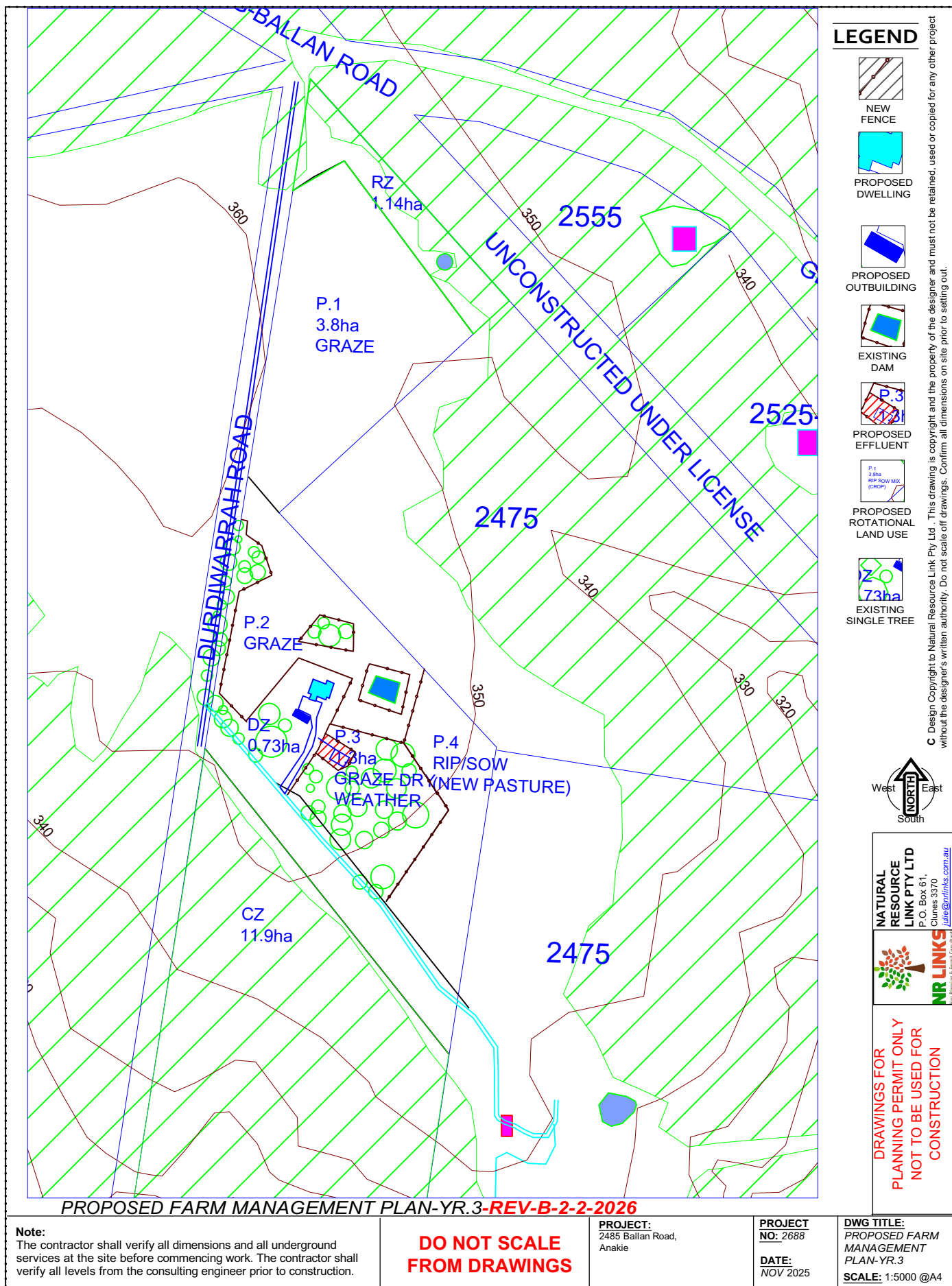

This copied document is made available for the sole purpose of enabling its consideration and review as part of a planning process under the Planning and Environment Act 1987. The document must not be used for any purpose which may breach copyright legislation

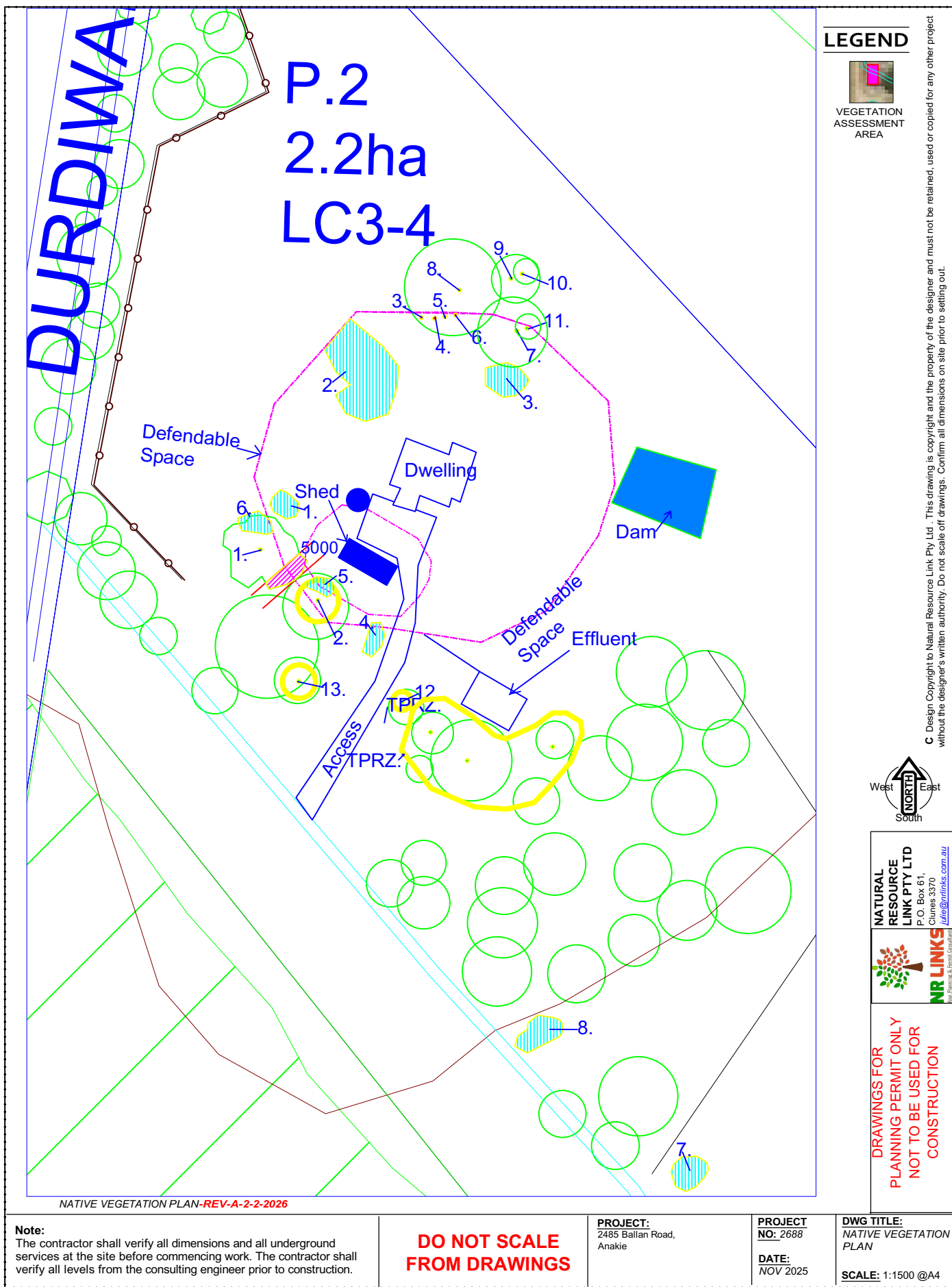

C Design Copyright to Natural Resource Link Pty Ltd. This drawing is copyright and the property of the designer and must not be retained, used or copied for any other project without the designer's written authority. Do not scale off drawings. Confirm all dimensions on site prior to setting out.

This copied document is made available for the sole purpose of enabling its consideration and review as part of a planning process under the Planning and Environment Act 1987. The document must not be used for any purpose which may breach copyright legislation

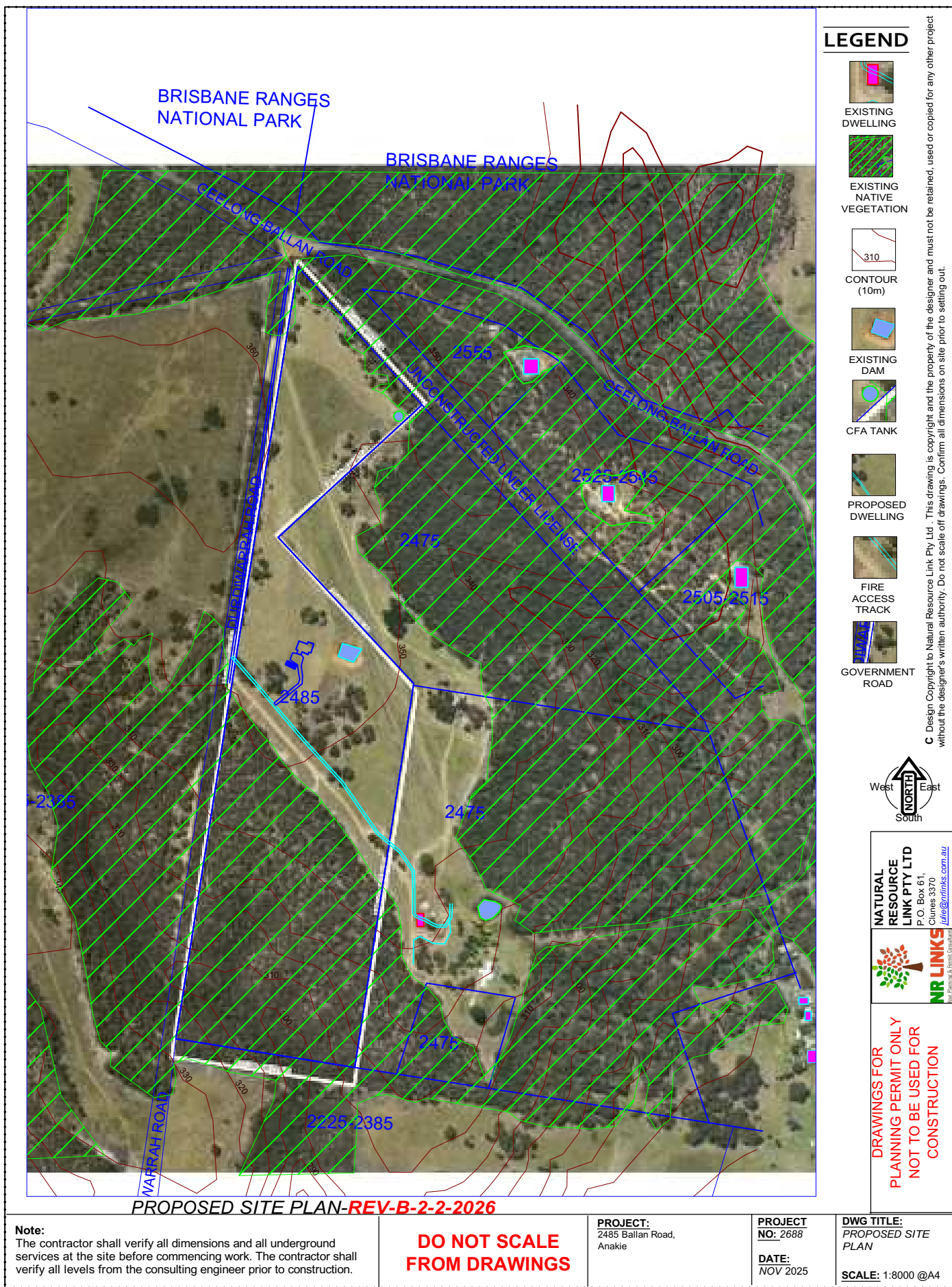

**LEGEND**

-  EXISTING DWELLING
-  EXISTING NATIVE VEGETATION
-  CONTOUR (10m)
-  EXISTING DAM
-  CFA TANK
-  PROPOSED DWELLING
-  FIRE ACCESS TRACK
-  GOVERNMENT ROAD

C Design Copyright to Natural Resource Link Pty Ltd. This drawing is copyright and the property of the designer and must not be retained, used or copied for any other project without the designer's written authority. Do not scale off drawings. Confirm all dimensions on site prior to setting out.



**NATURAL RESOURCE LINK PTY LTD**  
 P.O. Box 61,  
 Clunes 3370  
[info@nrlinks.com.au](mailto:info@nrlinks.com.au)  

**DRAWINGS FOR  
 PLANNING PERMIT ONLY  
 NOT TO BE USED FOR  
 CONSTRUCTION**

**PROPOSED SITE PLAN-REV-B-2-2-2026**

**Note:**  
 The contractor shall verify all dimensions and all underground services at the site before commencing work. The contractor shall verify all levels from the consulting engineer prior to construction.

**DO NOT SCALE  
 FROM DRAWINGS**

**PROJECT:**  
 2485 Ballan Road,  
 Anakie

**PROJECT NO:** 2688  
**DATE:**  
 NOV 2025

**DWG TITLE:**  
 PROPOSED SITE PLAN  
**SCALE:** 1:8000 @A4

This copied document is made available for the sole purpose of enabling its consideration and review as part of a planning process under the Planning and Environment Act 1987. The document must not be used for any purpose which may breach copyright legislation

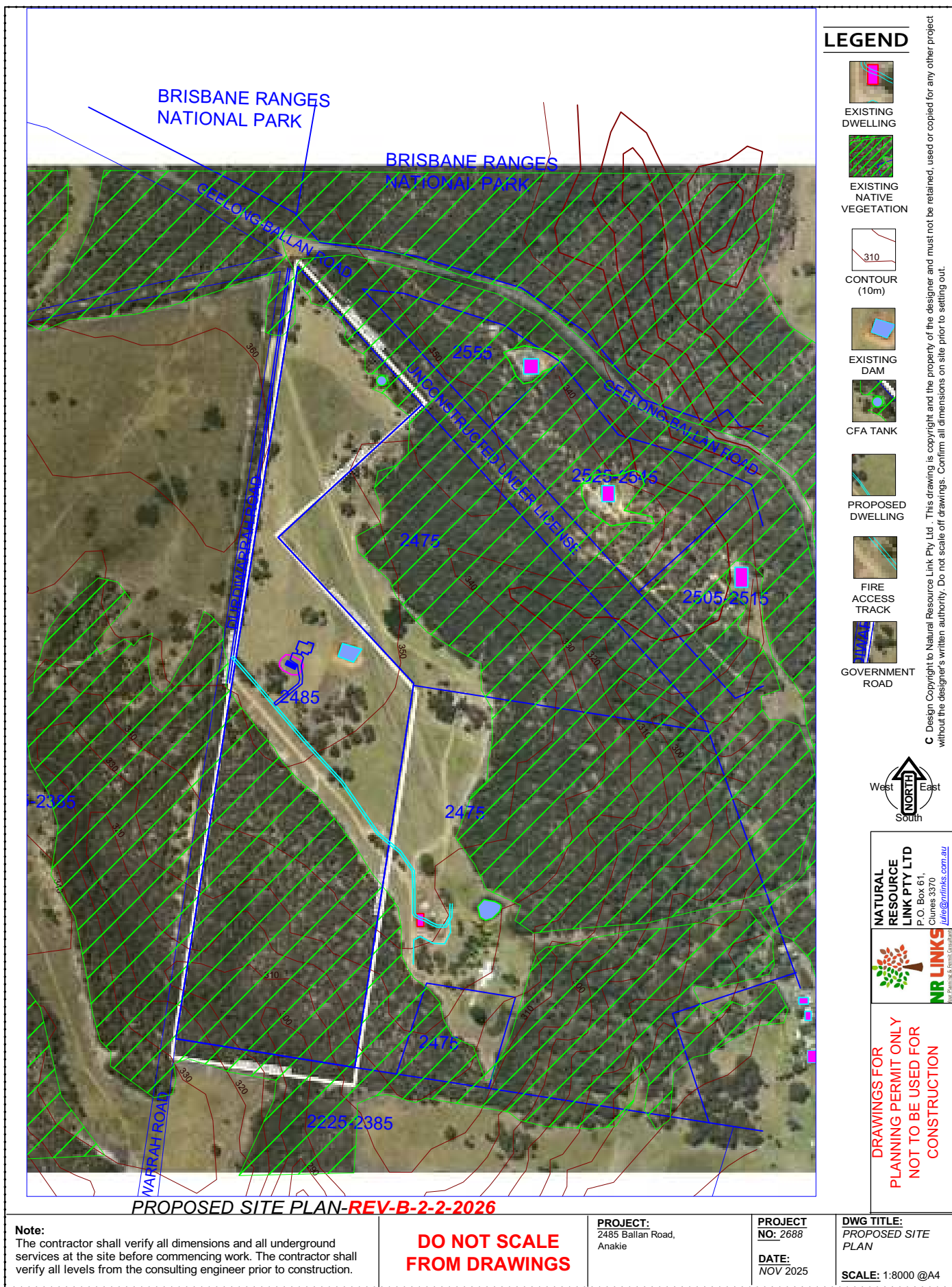

This copied document is made available for the sole purpose of enabling its consideration and review as part of a planning process under the Planning and Environment Act 1987. The document must not be used for any purpose which may breach copyright legislation

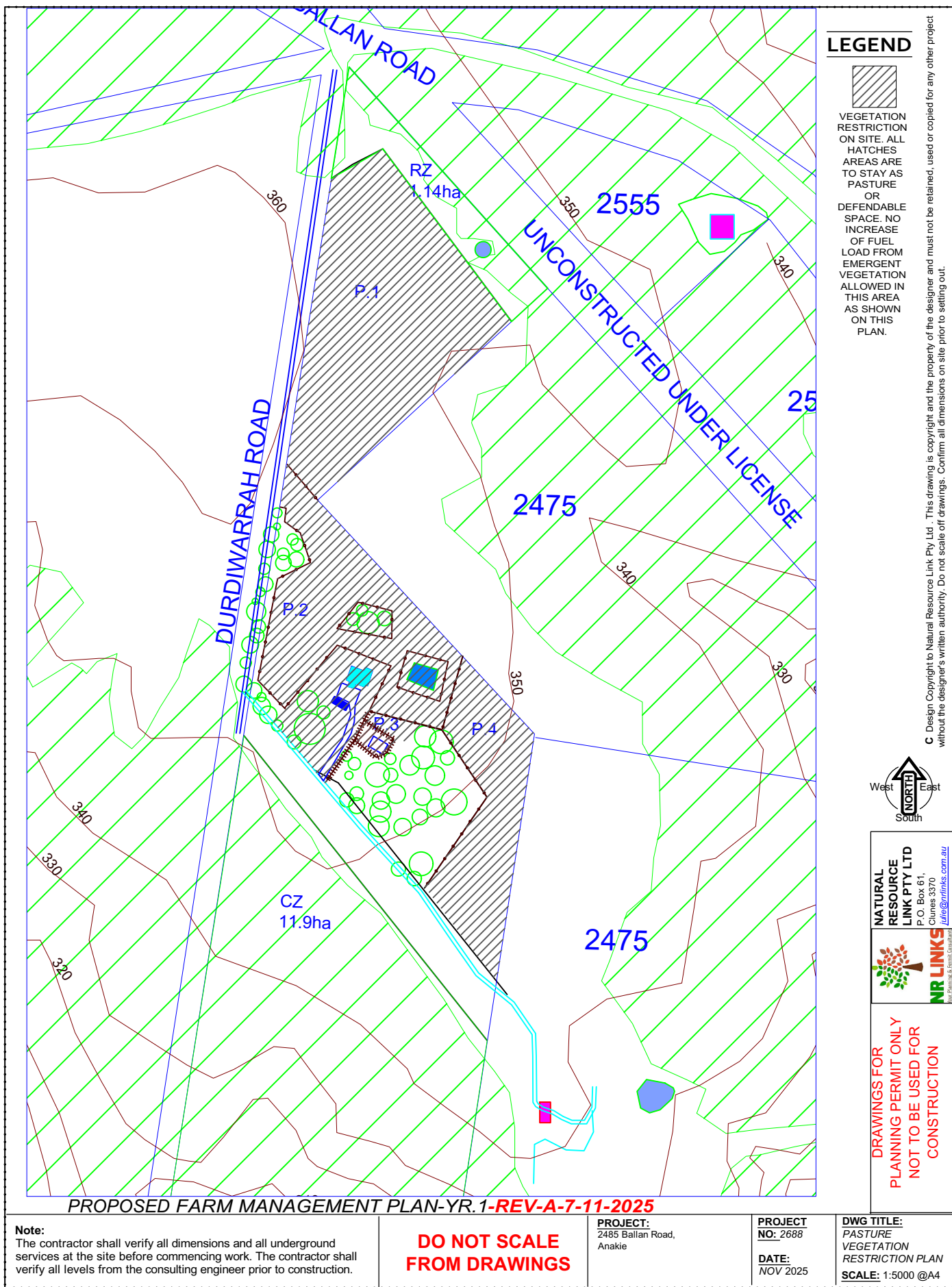

Copyright © 2025 Natural Resource Link Pty Ltd. This drawing is copyright and the property of the designer and must not be retained, used or copied for any other project without the designer's written authority. Do not scale off drawings. Confirm all dimensions on site prior to setting out.

This copied document is made available for the sole purpose of enabling its consideration and review as part of a planning process under the Planning and Environment Act 1987. The document must not be used for any purpose which may breach copyright legislation

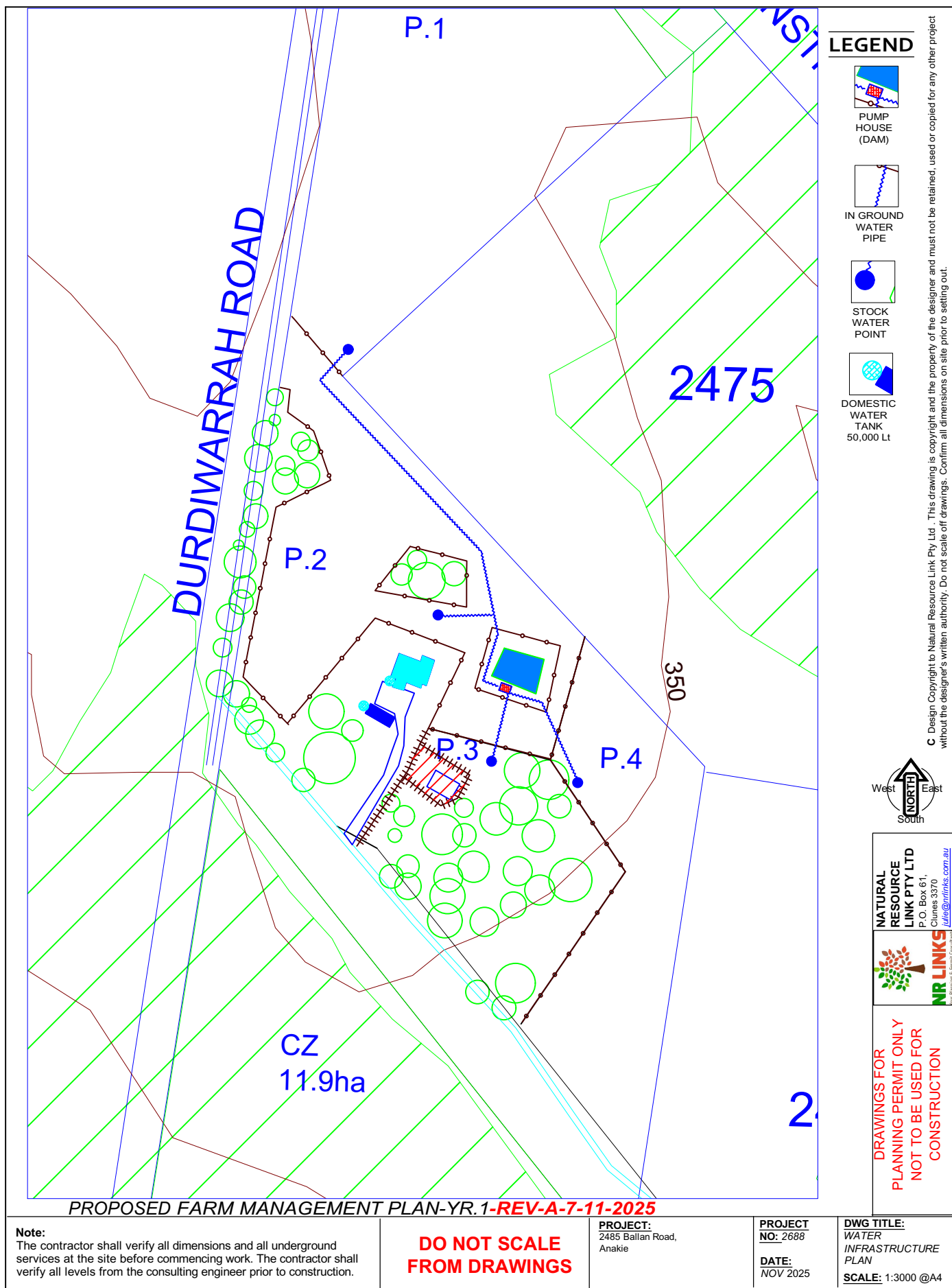

**LEGEND**

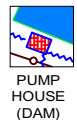

C Design Copyright to Natural Resource Link Pty Ltd. This drawing is copyright and the property of the designer and must not be retained, used or copied for any other project without the designer's written authority. Do not scale off drawings. Confirm all dimensions on site prior to setting out.



**NATURAL RESOURCE LINK PTY LTD**  
 P.O. Box 61,  
 Clunes 3370  
[info@nrlinks.com.au](mailto:info@nrlinks.com.au)

**NRLINKS**  
Water Services & Environmental Solutions

**DRAWINGS FOR PLANNING PERMIT ONLY NOT TO BE USED FOR CONSTRUCTION**

**PROPOSED FARM MANAGEMENT PLAN-YR. 1-REV-A-7-11-2025**

**Note:**  
 The contractor shall verify all dimensions and all underground services at the site before commencing work. The contractor shall verify all levels from the consulting engineer prior to construction.

**DO NOT SCALE FROM DRAWINGS**

**PROJECT:**  
 2485 Ballan Road,  
 Anakie

**PROJECT NO:** 2688

**DATE:**  
 NOV 2025

**DWG TITLE:**  
 WATER INFRASTRUCTURE PLAN

**SCALE:** 1:3000 @A4

This copied document is made available for the sole purpose of enabling its consideration and review as part of a planning process under the Planning and Environment Act 1987. The document must not be used for any purpose which may breach copyright legislation

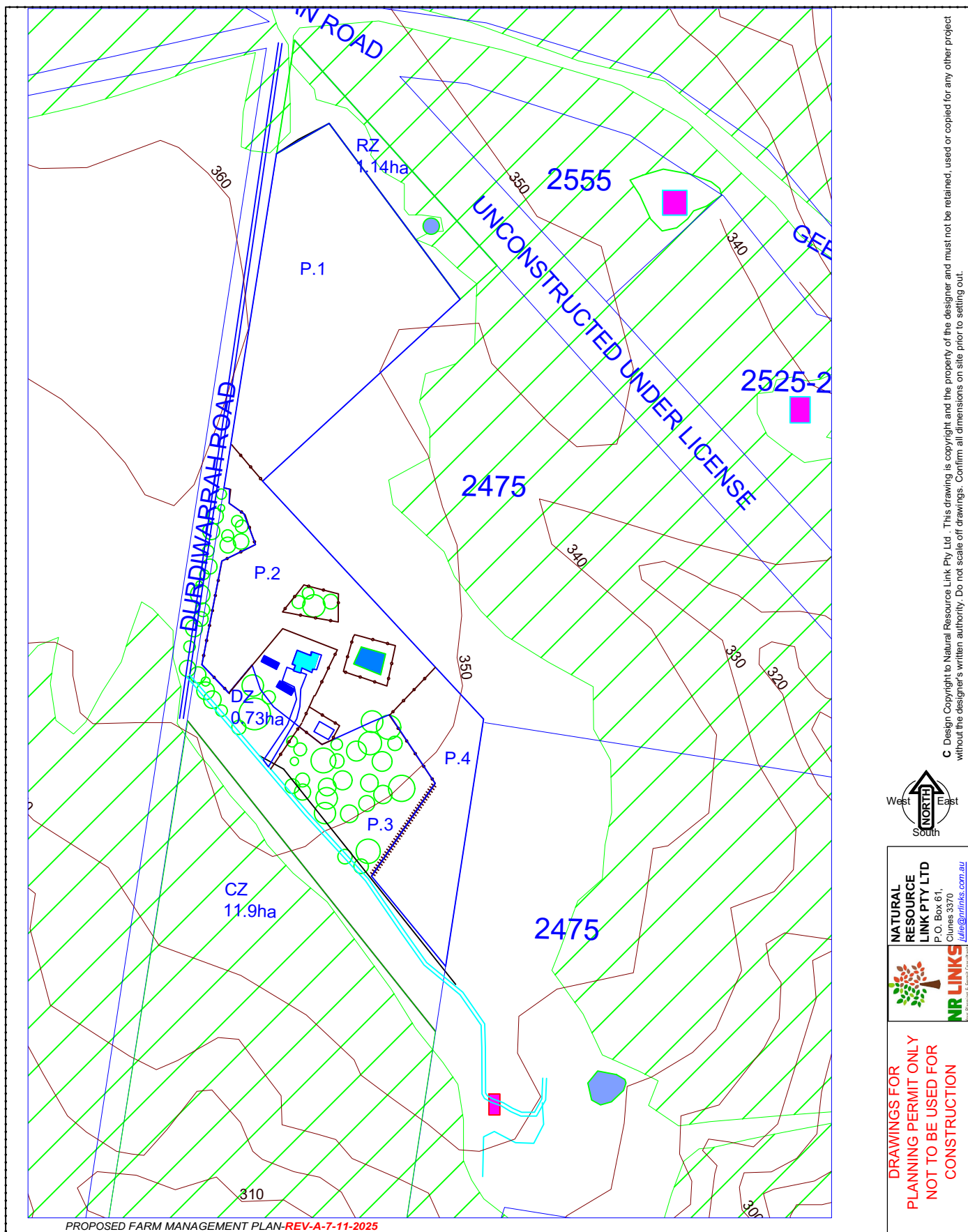

C Design Copyright to Natural Resource Link Pty Ltd. This drawing is copyright and the property of the designer and must not be retained, used or copied for any other project without the designer's written authority. Do not scale off drawings. Confirm all dimensions on site prior to setting out.



**NATURAL RESOURCE LINK PTY LTD**  
 P.O. Box 61,  
 Clunes 3370  
[info@nrlinks.com.au](mailto:info@nrlinks.com.au)

**DRAWINGS FOR  
 PLANNING PERMIT ONLY  
 NOT TO BE USED FOR  
 CONSTRUCTION**

**Note:**  
 The contractor shall verify all dimensions and all underground services at the site before commencing work. The contractor shall verify all levels from the consulting engineer prior to construction.

**DO NOT SCALE  
 FROM DRAWINGS**

**PROJECT:**  
 2485 Ballan Road,  
 Anakie

**PROJECT NO:** 2688  
**DATE:**  
 NOV 2025

**DWG TITLE:**  
 PROPOSED  
 PADDOCK  
 PLAN-REV-A  
**SCALE:** 1:5000 @A4

This copied document is made available for the sole purpose of enabling its consideration and review as part of a planning process under the Planning and Environment Act 1987. The document must not be used for any purpose which may breach copyright legislation

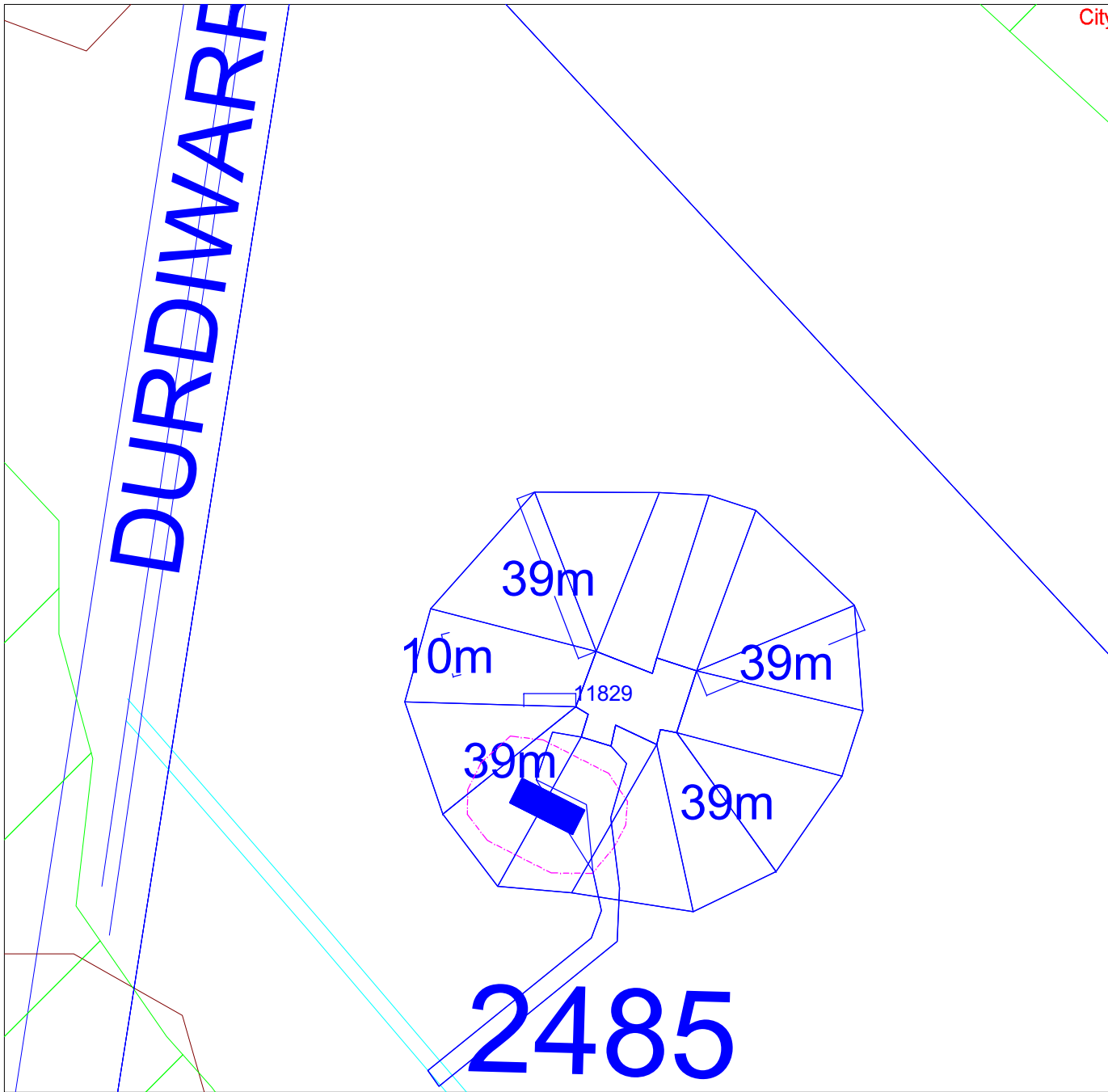

- a) **Defensible Space**  
Vegetation (and other flammable materials) will be modified and managed as defensible space for a distance of 39m around the proposed dwelling and 10m around the proposed shed in accordance with the following requirements:
- Grass must be short cropped and maintained during the declared fire danger period.
  - All leaves and vegetation debris must be removed at regular intervals during the declared fire danger period.
  - Within 10 metres of a building, flammable objects must not be located close to the vulnerable parts of the building.
  - Plants greater than 10 centimetres in height must not be placed within 3m of a window or glass feature of the building.
  - Shrubs must not be located under the canopy of trees.
  - Individual and clumps of shrubs must not exceed 5 sq. metres in area and must be separated by at least 5 metres.
  - Trees must not overhang or touch any elements of the building.
  - The canopy of trees must be separated by at least 5 metres.
  - There must be a clearance of at least 2 metres between the lowest tree branches and ground level.
- b) **Construction Standard**  
The dwelling will be designed and constructed a minimum Bushfire Attack Level of BAL – 29.

- c) **Water Supply**  
10,000 litres of effective water supply will be provided for fire fighting purposes which meets the following requirements:
- Be stored in an above ground water tank constructed of concrete or metal.
  - Have all fixed above ground water pipes and fittings required for firefighting purposes made of corrosive resistant metal.
  - Include a separate outlet for occupant use.
  - Be readily identifiable from the building or appropriate identification signage to the satisfaction of the relevant fire authority.
  - Be located within 60 metres of the outer edge of the approved building.
  - The outlet/s of the water tank must be within 4 metres of the accessway and unobstructed.
  - Incorporate a separate ball or gate valve (British Standard Pipe (BSP 65 millimetre) and coupling (64 millimetre CFA 3 thread per inch male fitting).
  - Any pipework and fittings must be a minimum of 65 millimetres (excluding the CFA coupling)

- d) **Access**  
Access for fire fighting purposes will be provided which meets the following requirements:
- All weather construction.
  - A load limit of at least 15 tonnes.
  - Provide a minimum trafficable width of 3.5 metres
  - Be clear of encroachments for at least 0.5 metre on each side and at least 4 metres vertically.
  - Curves must have a minimum inner radius of 10m.
  - The average grade must be no more than 1 in 7 (14.4 per cent) (8.1 degrees) with a maximum of no more than 1 in 5 (20 per cent) (11.3 degrees) for no more than 50m.
  - Dips must have no more than a 1 in 8 (12.5 per cent) (7.1 degrees) entry and exit angle.
  - Incorporate a turning area for fire fighting vehicles close to the building by one of the following:
    - A turning circle with a minimum radius of eight metres.
    - A driveway encircling the dwelling
    - The provision of vehicle turning heads – such as a T or Y head – which meets the specification of Austroad Design for an 8.8 metre Service Vehicle.
    - Incorporate passing bays at least every 200m which must be at least 20 metres long and have a minimum trafficable width of 6 metres.

This copied document is made available for the sole purpose of enabling its consideration and review as part of a planning process under the Planning and Environment Act 1987. The document must not be used for any purpose which may breach copyright legislation

**BUSHFIRE MANAGEMENT PLAN (BMP)-REV-B 2-2-2026**

SCALE NTS @A4

**Note:**  
The contractor shall verify all dimensions and all underground services at the site before commencing work. The contractor shall verify all levels from the consulting engineer prior to construction.

**DO NOT SCALE FROM DRAWINGS**

**PROJECT:**  
2485 Ballan Road,  
Anakie

**PROJECT NO:** 2688

**DATE:**  
NOV 2025

**DWG TITLE:**  
BUSHFIRE  
MANAGEMENT  
PLAN (BMP)-REV-A  
**SCALE:** NTS @A3



**DRAWINGS FOR  
PLANNING PERMIT ONLY  
NOT TO BE USED FOR  
CONSTRUCTION**



**NATURAL RESOURCE LINK PTY LTD**  
P.O. Box 61,  
Clunes 3370  
julie@nrlinks.com.au

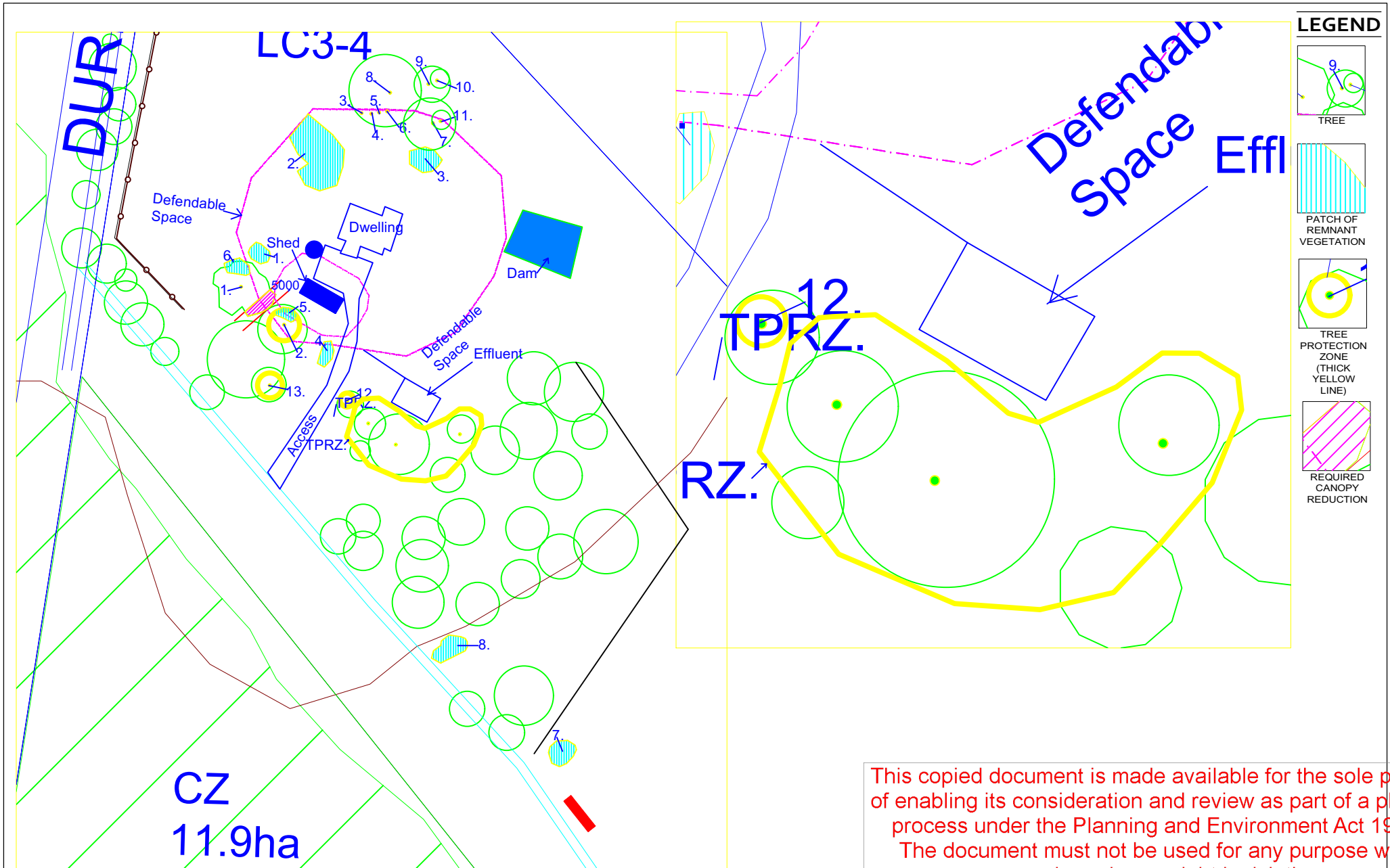

This copied document is made available for the sole purpose of enabling its consideration and review as part of a planning process under the Planning and Environment Act 1987. The document must not be used for any purpose which may breach copyright legislation

**Note:**  
The contractor shall verify all dimensions and all underground services at the site before commencing work. The contractor shall verify all levels from the consulting engineer prior to construction.

**DO NOT SCALE FROM DRAWINGS**

**PROJECT:**  
2485 Ballan Road,  
Anakie

**PROJECT NO:** 2688  
**DATE:** NOV 2025

**DWG TITLE:**  
BIODIVERSITY ASSESSMENT PLAN  
**SCALE:** NTS

**DRAWINGS FOR PLANNING PERMIT ONLY NOT TO BE USED FOR CONSTRUCTION**

**NATURAL RESOURCE LINK PTY LTD**  
P. O. Box 61,  
Clunes 3370  
julie@nrlinks.com.au

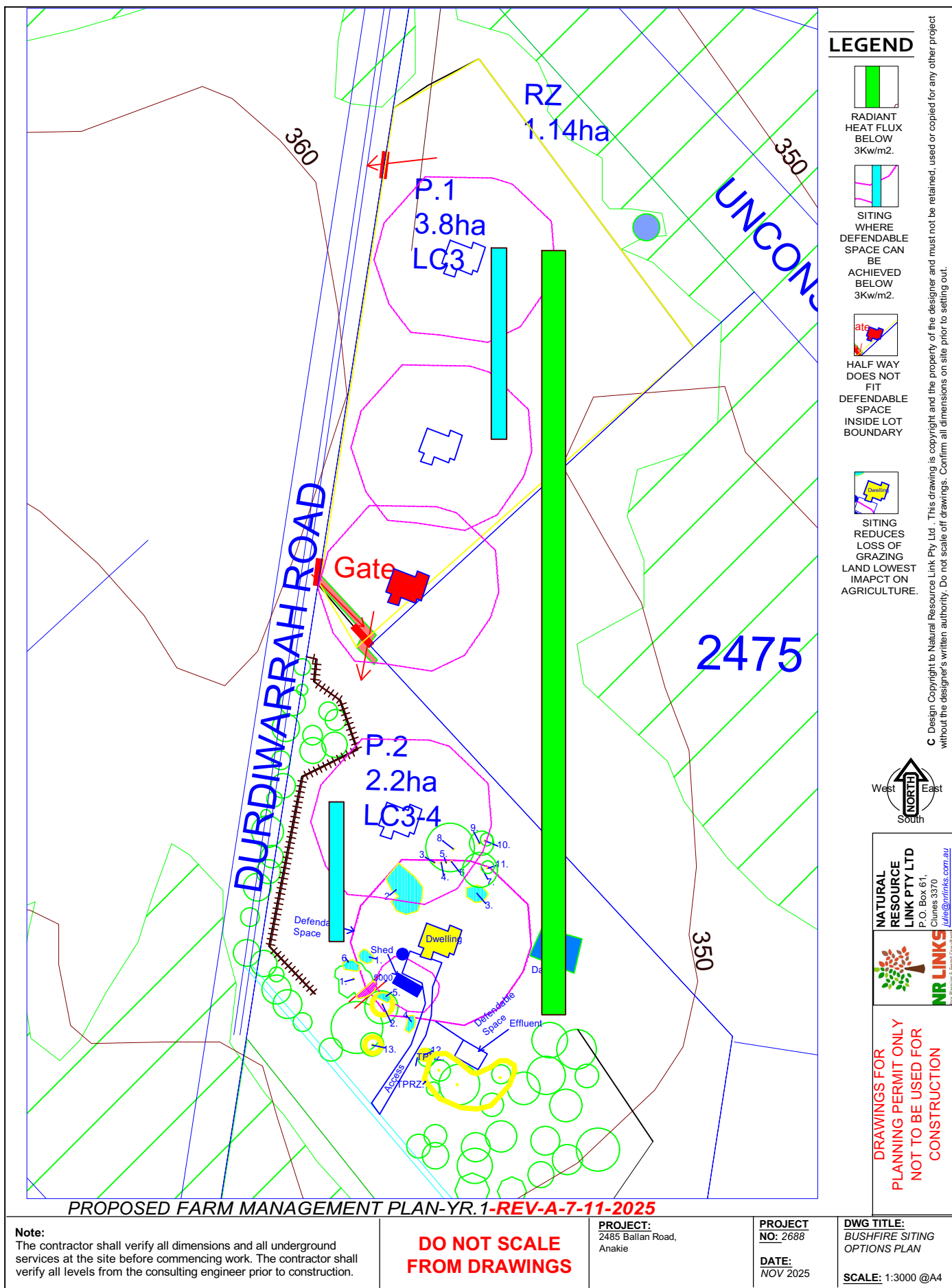

C Design Copyright to Natural Resource Link Pty Ltd. This drawing is copyright and the property of the designer and must not be retained, used or copied for any other project without the designer's written authority. Do not scale off drawings. Confirm all dimensions on site prior to setting out.

This copied document is made available for the sole purpose of enabling its consideration and review as part of a planning process under the Planning and Environment Act 1987. The document must not be used for any purpose which may breach copyright legislation

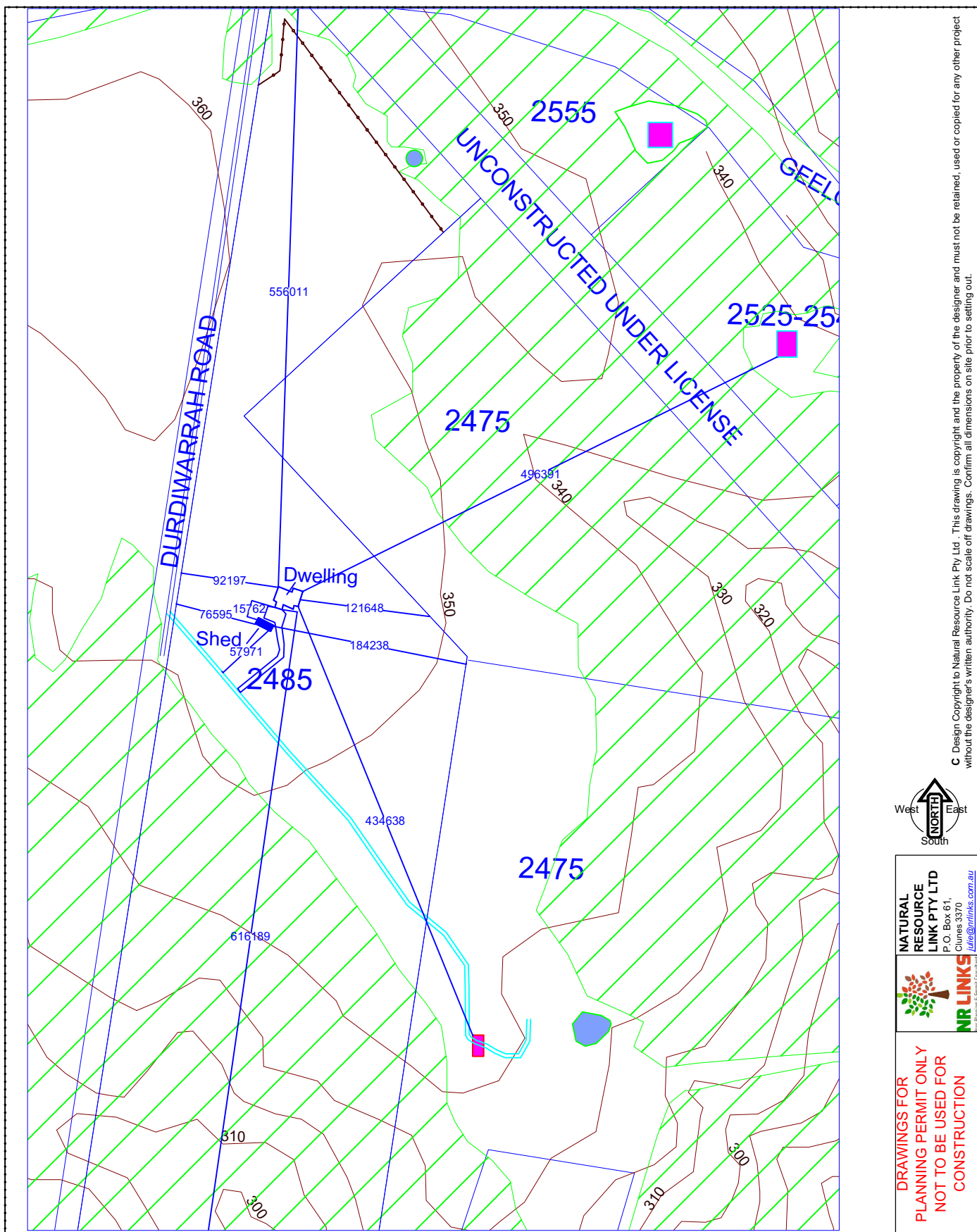

PROPOSED DEVELOPMENT DIMENSION PLAN-REV-B-2-2-2026



**NATURAL RESOURCE LINK PTY LTD**  
 P.O. Box 61,  
 Clunes 3370  
[info@nrlinks.com.au](mailto:info@nrlinks.com.au)

Environmental & Planning Consultants

**DRAWINGS FOR PLANNING PERMIT ONLY NOT TO BE USED FOR CONSTRUCTION**

Copyright © Natural Resource Link Pty Ltd. This drawing is copyright and the property of the designer and must not be retained, used or copied for any other project without the designer's written authority. Do not scale off drawings. Confirm all dimensions on site prior to setting out.

<p><b>Note:</b>                  The contractor shall verify all dimensions and all underground services at the site before commencing work. The contractor shall verify all levels from the consulting engineer prior to construction.</p>	<p><b>DO NOT SCALE FROM DRAWINGS</b></p>	<p><b>PROJECT:</b>                  2485 Ballan Road,                  Anakie</p>	<p><b>PROJECT NO:</b> 2688   <b>DATE:</b>                  NOV 2025</p>	<p><b>DWG TITLE:</b>                  PROPOSED DEVELOPMENT DIMENSION PLAN-REV-A  <b>SCALE:</b> 1:5000 @A4</p>
---	--	---	---	---

This copied document is made available for the sole purpose of enabling its consideration and review as part of a planning process under the Planning and Environment Act 1987. The document must not be used for any purpose which may breach copyright legislation

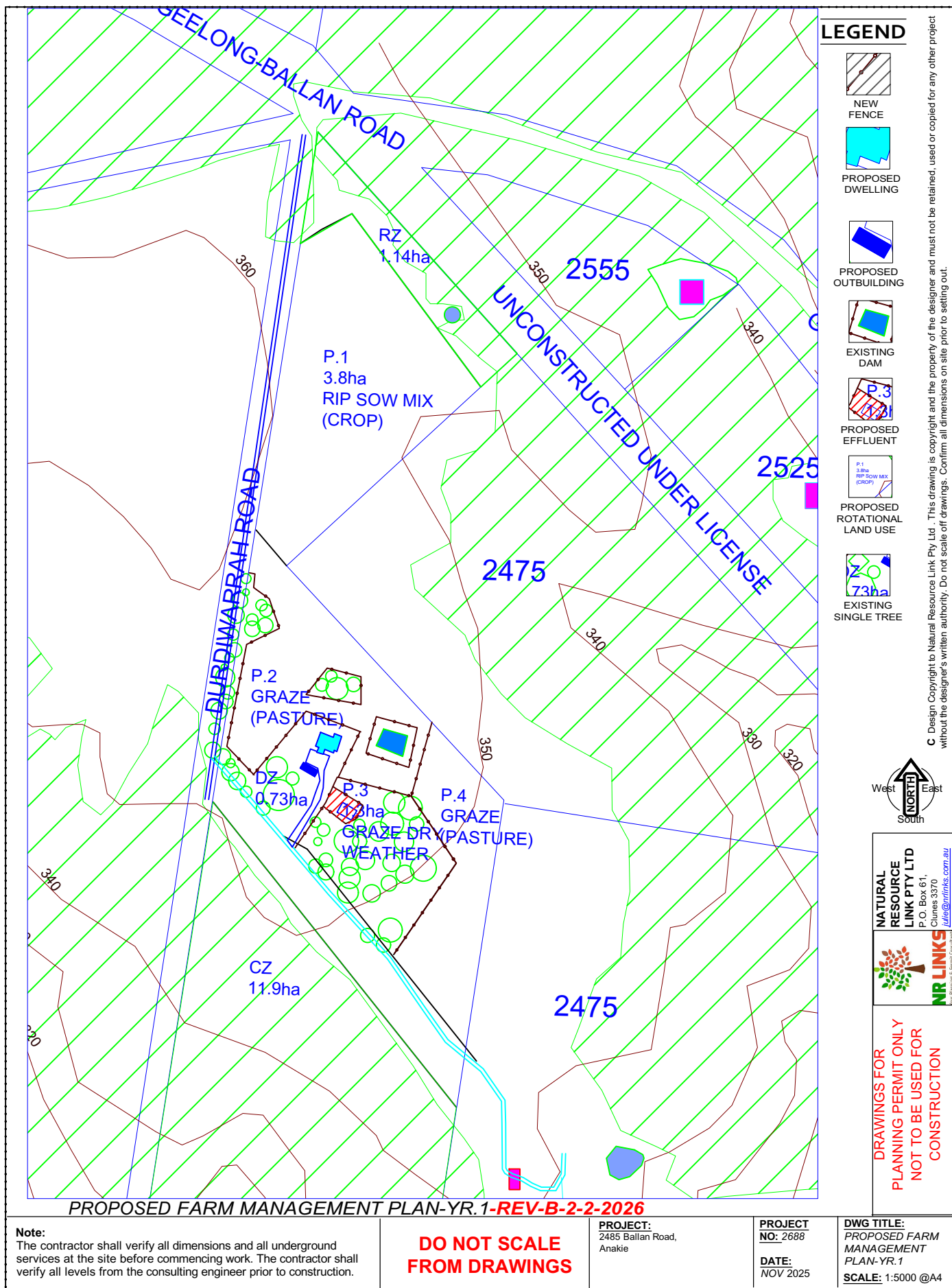

**LEGEND**

-  NEW FENCE
-  PROPOSED DWELLING
-  PROPOSED OUTBUILDING
-  EXISTING DAM
-  PROPOSED EFFLUENT
-  PROPOSED ROTATIONAL LAND USE
-  EXISTING SINGLE TREE

C Design Copyright to Natural Resource Link Pty Ltd. This drawing is copyright and the property of the designer and must not be retained, used or copied for any other project without the designer's written authority. Do not scale off drawings. Confirm all dimensions on site prior to setting out.



**NATURAL RESOURCE LINK PTY LTD**  
 P.O. Box 61,  
 Clunes 3370  
[info@nrlinks.com.au](mailto:info@nrlinks.com.au)



**DRAWINGS FOR PLANNING PERMIT ONLY NOT TO BE USED FOR CONSTRUCTION**

**PROPOSED FARM MANAGEMENT PLAN-YR.1-REV-B-2-2-2026**

**Note:**  
 The contractor shall verify all dimensions and all underground services at the site before commencing work. The contractor shall verify all levels from the consulting engineer prior to construction.

**DO NOT SCALE FROM DRAWINGS**

**PROJECT:**  
 2485 Ballan Road,  
 Anakie

**PROJECT NO:** 2688  
**DATE:** NOV 2025

**DWG TITLE:**  
 PROPOSED FARM MANAGEMENT PLAN-YR.1  
**SCALE:** 1:5000 @A4

This copied document is made available for the sole purpose of enabling its consideration and review as part of a planning process under the Planning and Environment Act 1987. The document must not be used for any purpose which may breach copyright legislation