

This copied document is made available for the sole purpose of enabling its consideration and review as part of a planning process under the Planning and Environment Act 1987.  
The document must not be used for any purpose which may breach copyright legislation

39 Watsons Road,  
Newcomb VIC 3219

Landscape Documentation  
for Planning Permit Application

Remo Property Geelong



This copied document is made available for the sole purpose of enabling its consideration and review as part of a planning process under the Planning and Environment Act 1987. The document must not be used for any purpose which may breach copyright legislation

PLANT SCHEDULE					
PLANTING PLAN PREPARED WITH REFERENCE TO GREATER GEELONG PLANNING SCHEME & VICTORIA TOWNHOUSE & LOW RISE CODE GUIDELINES					
Botanic Name	Common Name	Quantity	Pot Size	Min. Mature Width	Mature Height
Betula pendula 'Alba'	Silver Birch	1	45lt	4000	10000
Dichondra repens	Kidney Weed	66	140mm	1000	200
Lomandra hystrix	Lomandra hystrix	66	140mm	900	900
Myoporum insulare 'Prostrate'	Common Boobialla	15	200mm	2000	300
Tristaniopsis laurina 'Luscious'	Water Gum	3	45lt	4000	7000
Westringia 'Jervis Gem'	Coastal Rosemary	26	200mm	500	1000

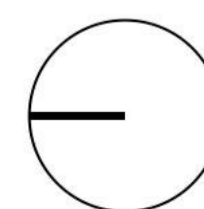

REMO PROPERTY GEELONG  
39 WATSONS ROAD  
NEWCOMB  
VIC 3219

LANDSCAPE PLAN  
1:100 @ A1  
1:200 @ A3

REV C | PPA  
DWG E1  
08.04.2026

**ELGAR**  
LANDSCAPE ARCHITECTURE  
sebastian@elgar.com.au  
abori 33 113 650 074  
mobile: 0415 641 582



Betula pendula 'Alba'



Dichondra repens



Lomandra hystrix



Myoporum insulare 'Prostrate'



Tristaniopsis laurina 'Luscious'



Westringia 'Jervis Gem'

This copied document is made available for the sole purpose of enabling its consideration and review as part of a planning process under the Planning and Environment Act 1987. The document must not be used for any purpose which may breach copyright legislation

REMO PROPERTY GEELONG  
39 WATSONS ROAD  
NEWCOMB  
VIC 3219

PLANTING  
PALETTE

REV C | PPA  
DWG E2  
08.04.2026

**ELGAR**  
LANDSCAPE  
ARCHITECTURE  
sebastian@elgaria.com.au  
abn: 33 113 650 074  
mobile: 0415 641 582

This copied document is made available for the sole purpose of enabling its consideration and review as part of a planning process under the Planning and Environment Act 1987. The document must not be used for any purpose which may breach copyright legislation

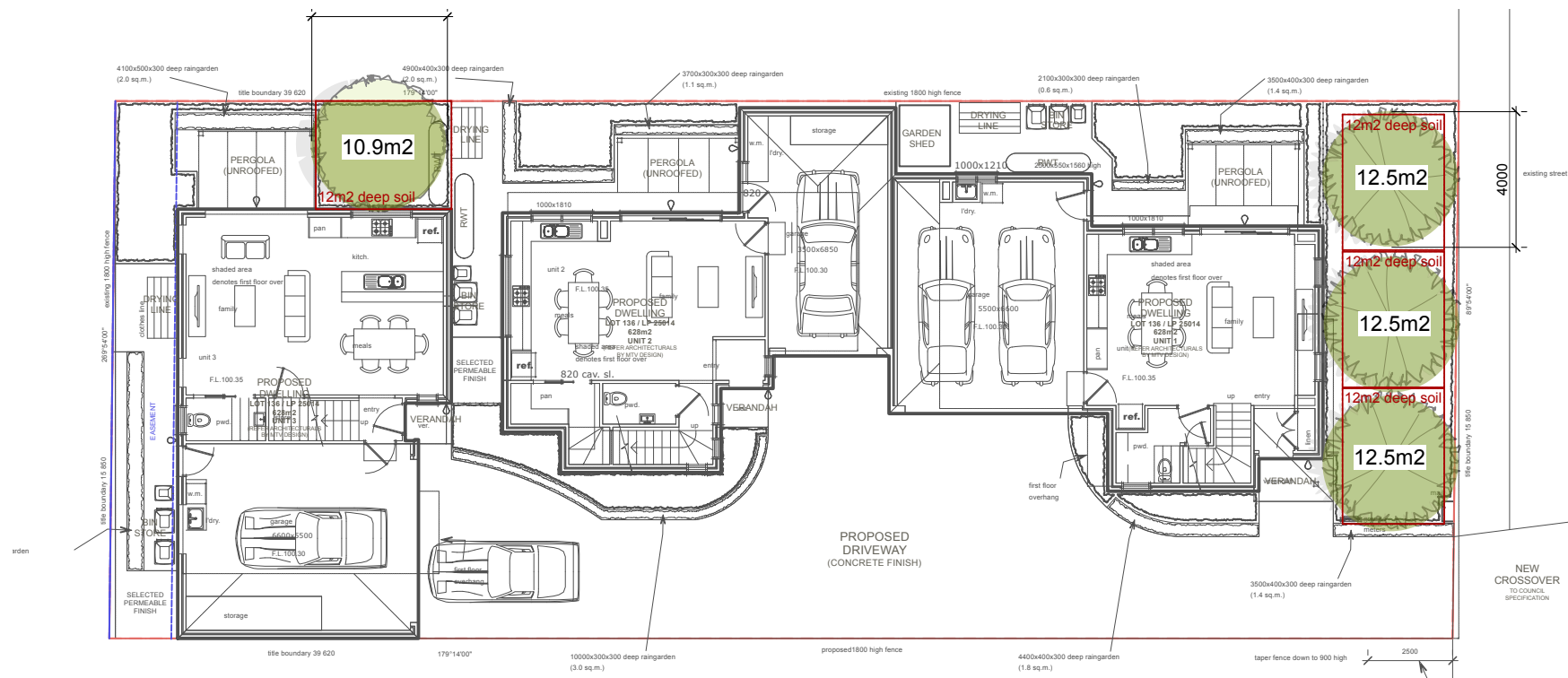

DEVELOPMENT COMPLIANCE TABLE		
TREE CANOPY CALCULATIONS		
		COMPLY
SITE AREA	628m <sup>2</sup>	N/A
MINIMUM CANOPY COVER REQ. - 10% As per Standard B2-7 Tree Canopy	62.8m <sup>2</sup>	N/A
PROPOSED CANOPY COVER ●	48.4m <sup>2</sup>	NO

PREPARED WITH REFERENCE TO TOWNHOUSE & LOW-RISE CODE - CLAUSE 55.02-7 TREE CANOPY

THE MINIMUM CANOPY COVER IS MET USING ANY COMBINATION OF TREES SPECIFIED IN TABLE B2-7.2

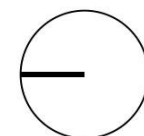

REMO PROPERTY GEELONG  
39 WATSONS ROAD  
NEWCOMB  
VIC 3219

TREE CANOPY  
COMPLIANCE PLAN  
1:200 @ A3

REV C | PPA  
DWG E3  
08.04.2026

**ELGAR**  
LANDSCAPE  
ARCHITECTURE

sebastian@elgaria.com.au  
abn: 33 113 650 074  
mobile: 0415 641 582