

This copied document is made available for the sole purpose of enabling its consideration and review as part of a planning process under the Planning and Environment Act 1987. The document must not be used for any purpose which may breach copyright legislation

PROPOSED UNIT DEVELOPMENT
AT
NO.255-257 PLANTATION ROAD,
CORIO, VIC 3214.

TOWN PLANNING

REV E - 08/04/2026
TOWN PLANNING RFI



P (03) 9467 6954 M 0403 568 160 - New Homes
48 Bell Street, Heidelberg Heights VIC 3081 - Unit Developments
info@miskdesign.com.au - Extensions
miskdesign.com.au - Commercial

This copied document is made available for the sole purpose of enabling its consideration and review as part of a planning process under the Planning and Environment Act 1987. The document must not be used for any purpose which may breach copyright legislation



SUBJECT SITE
NO. 255-257 PLANTATION ROAD, CORIO

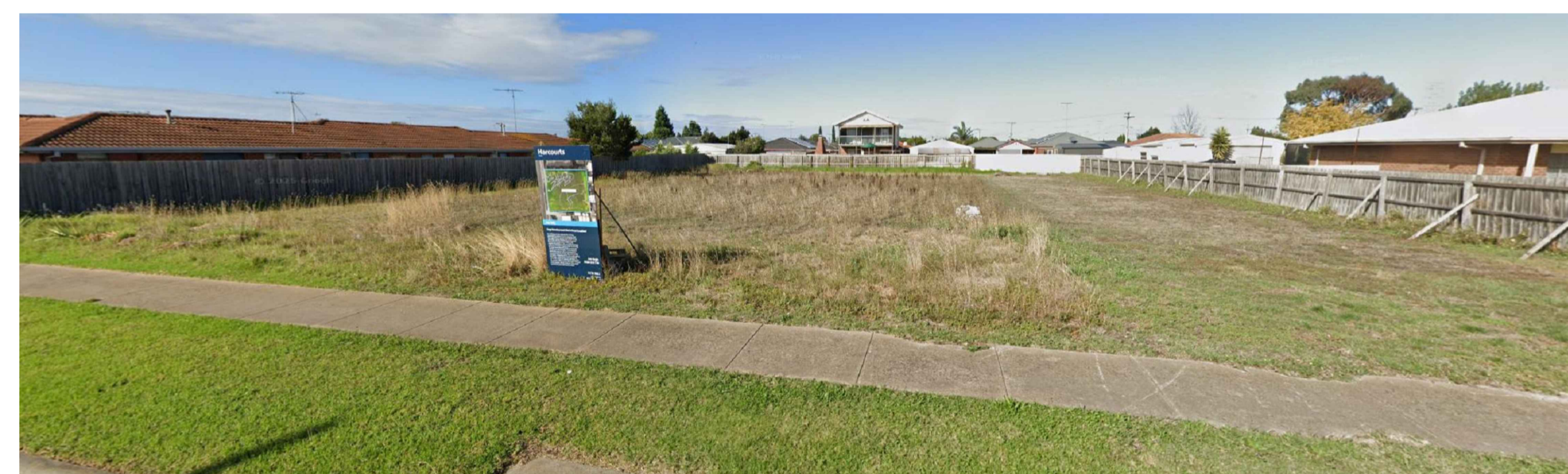

SUBJECT SITE
NO. 255-257 PLANTATION ROAD, CORIO

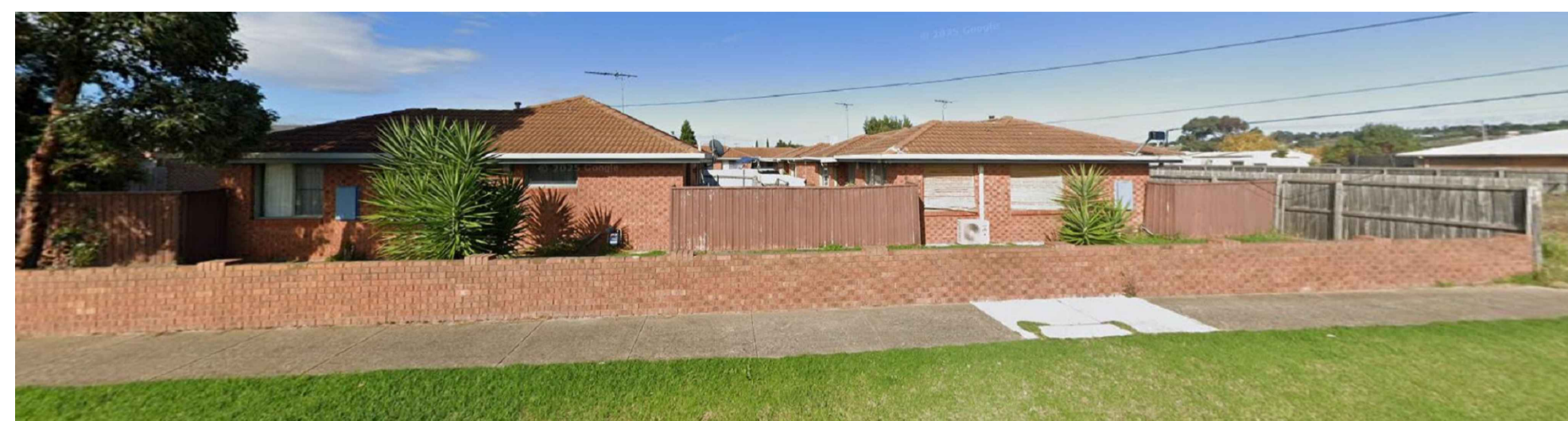

NO. 251-253 PLANTATION ROAD, CORIO

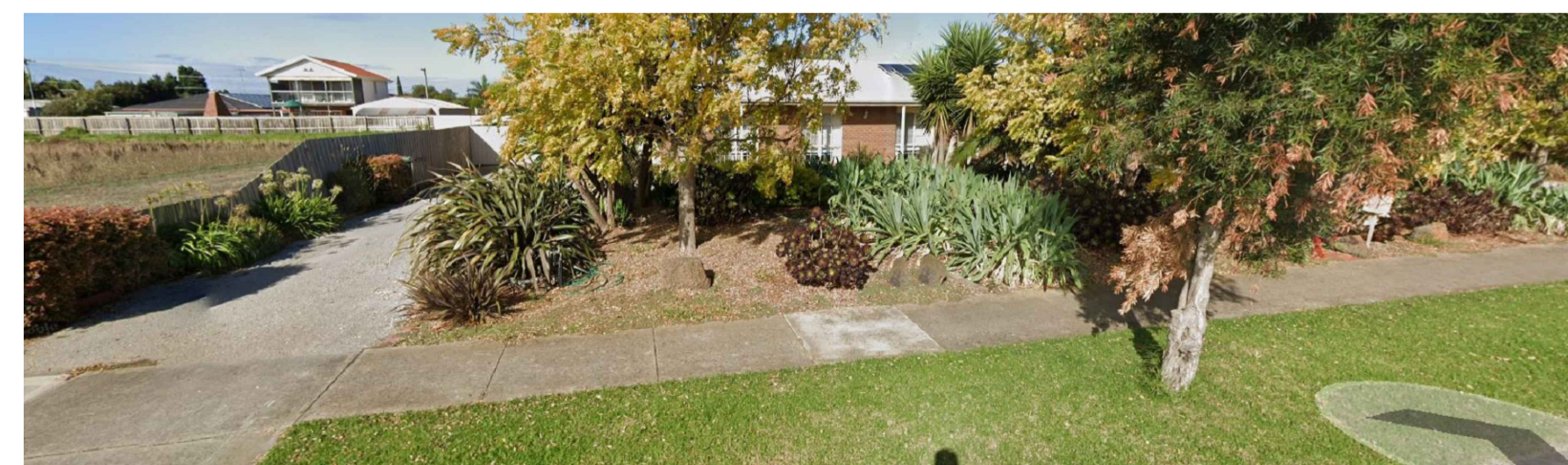

NO. 259-261 PLANTATION ROAD, CORIO

NEIGHBOURHOOD AND SITE DESCRIPTION

SCALE 1:250

IMPORTANT NOTE
NOTE: IT IS THE OWNER/BUILDERS RESPONSIBILITY TO ENSURE THAT THIS ARCHITECTURAL DRAWING IS READ IN CONJUNCTION & CONFORMS WITH ENDORSED PLANNING PERMIT DOCUMENTS AND CONDITIONS.
*DO NOT SCALE THIS DRAWING
*FIGURED DIMENSIONS TO TAKE PRECEDENCE OVER SCALE.
BUILDERS TO CONFIRM DIMENSIONS ON SITE PRIOR TO COMMENCEMENT
SITE & FLOOR LEVELS TO BE CONFIRMED ON SITE BY BUILDER PRIOR TO COMMENCEMENT OF ANY WORKS.

REV	DESCRIPTION	ISSUED BY	DATE
A	TOWN PLANNING APPLICATION	FM	24/09/2025
B	TOWN PLANNING RFI	FM	11/11/2025
C	TOWN PLANNING RFI	FM	18/12/2025
D	TOWN PLANNING RFI	FM	19/02/2026
E	TOWN PLANNING RFI	FM	08/04/2026

 Sheet No: **A1/A9**
 Job No: 20257363
 Drawn: FM Check: MM
 TOWN PLANNING

Project: PROPOSED UNIT DEVELOPMENT
At: No.255-257 PLANTATION ROAD, CORIO, VIC 3214.
For: ENABLE GROUP

 P (03) 9467 6954 M 0403 568 160 - New Homes
 48 Bell Street, Heidelberg Heights VIC 3081 - Unit Developments
 info@miskdesign.com.au - Extensions
 miskdesign.com.au - Commercial
© REPRODUCTION OF THE WHOLE OR PART OF THE DOCUMENT CONSTITUTES AN INFRINGEMENT OF COPYRIGHT. THE INFORMATION, IDEAS AND CONCEPTS CONTAINED IN THIS DOCUMENT IS ARE CONFIDENTIAL. THE REPRODUCTION OF THIS DOCUMENT IS ARE PROHIBITED FROM DISSEMINATING SUCH INFORMATION, IDEAS AND CONCEPTS TO ANY PERSON WITHOUT PRIOR WRITTEN CONSENT OF MISK DESIGN PTY LTD.

PROPOSED UNIT DEVELOPMENT AT No.255-257 PLANTATION ROAD, CORIO, VIC 3214.

DESIGN RESPONSE

- 1 PROPOSED CONCRETE CROSSOVER TO SERVICE DWELLINGS
- 2 PROPOSED CONCRETE DRIVEWAYS TO SERVICE DWELLINGS
- 3 PROPOSED GARAGES TO SERVICE DWELLINGS
- 4 PROPOSED DWELLINGS
- 5 NEW MAILBOXES FOR THE PROPOSED UNITS.
- 6 LAWN AREA PROVIDES SPACE FOR LANDSCAPING.
- 7 OPEN SPACE TO THE DWELLINGS ARE ORIENTED TOWARDS NORTH PROVIDING FUTURE RESIDENCES WITH SOLAR ACCESS AND EAST LIGHT. OPEN SPACE ON SITE FOR EACH DWELLING IS DISTRIBUTED TO THE REAR AND THROUGHOUT THE SITE. THE DEVELOPMENT WILL PROVIDE SUFFICIENT PRIVATE OPEN SPACE FOR THE REASONABLE RECREATION, SERVICE AND STORAGE NEEDS OF RESIDENTS. THE PRIVATE OPEN SPACES FOR BOTH DWELLING ARE LOCATED OFF LIVING AREAS.
- 8 LANDSCAPING LOCATION TO PROVIDE SOFT BUFFER AND SCREENING BETWEEN THE ADJOINING PROPERTIES.

This copied document is made available for the sole purpose of enabling its consideration and review as part of a planning process under the Planning and Environment Act 1987. The document must not be used for any purpose which may breach copyright legislation



IMPORTANT NOTE
 NOTE: IT IS THE OWNER/BUILDERS RESPONSIBILITY TO ENSURE THAT THIS ARCHITECTURAL DRAWING IS READ IN CONJUNCTION & CONFORMS WITH ENDORSED PLANNING PERMIT DOCUMENTS AND CONDITIONS.
 *DO NOT SCALE THIS DRAWING
 *FIGURED DIMENSIONS TO TAKE PRECEDENCE OVER SCALE.
 BUILDERS TO CONFIRM DIMENSIONS ON SITE PRIOR TO COMMENCEMENT
 SITE & FLOOR LEVELS TO BE CONFIRMED ON SITE BY BUILDER PRIOR TO COMMENCEMENT OF ANY WORKS.

A	TOWN PLANNING APPLICATION	FM	24/09/2025
B	TOWN PLANNING RFI	FM	11/11/2025
C	TOWN PLANNING RFI	FM	18/12/2025
D	TOWN PLANNING RFI	FM	19/02/2026
E	TOWN PLANNING RFI	FM	08/04/2026

REV: DESCRIPTION ISSUED BY DATE

NORTH

Sheet No: **A2/A9**
 Job No: 20257363
 Drawn: FM Check: MM

Project: PROPOSED UNIT DEVELOPMENT
 At: No.255-257 PLANTATION ROAD, CORIO, VIC 3214.
 For: ENABLE GROUP

misk

P (03) 9467 6954 M 0403 568 160 - New Homes
 48 Bell Street, Heidelberg Heights VIC 3081 - Unit Developments
 info@miskdesign.com.au - Extensions
 miskdesign.com.au - Commercial

REPRODUCTION OF THE WHOLE OR PART OF THIS DOCUMENT CONSTITUTES AN INFRINGEMENT OF COPYRIGHT. THE INFORMATION, IDEAS AND CONCEPTS CONTAINED IN THIS DOCUMENT ARE CONFIDENTIAL. THE REPRODUCTION OF THIS DOCUMENT IS PROHIBITED WITHOUT THE WRITTEN CONSENT OF MISK DESIGN GROUP.

HEBEL POWER PANELS FOR EXTERNAL WALLS IS CONSIDERED TO BE MASONRY TO BE COMPATIBLE WITH COVENANT: N725575E.

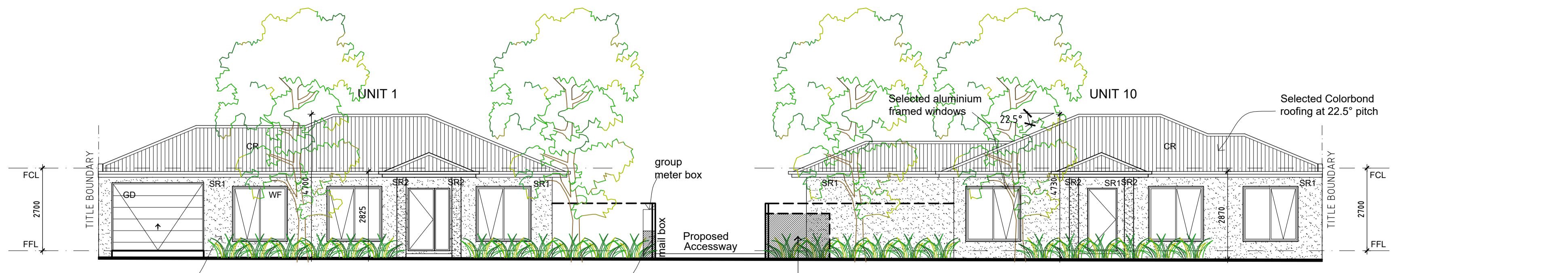

North Elevation
SCALE 1:100

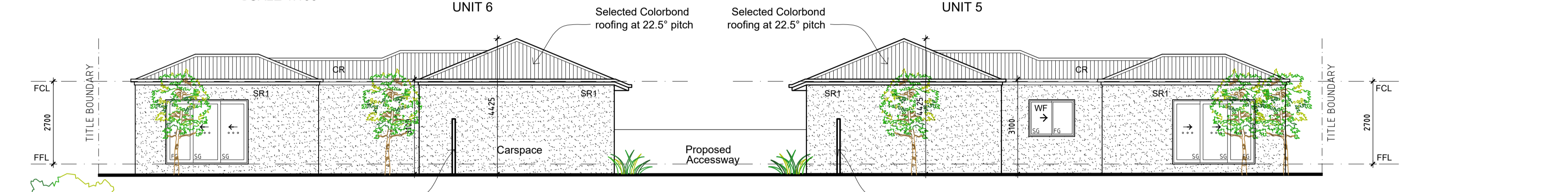

South Elevation
SCALE 1:100

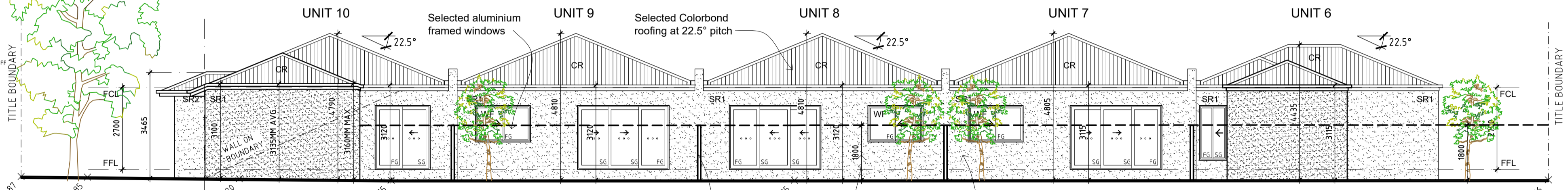

West Elevation
SCALE 1:100

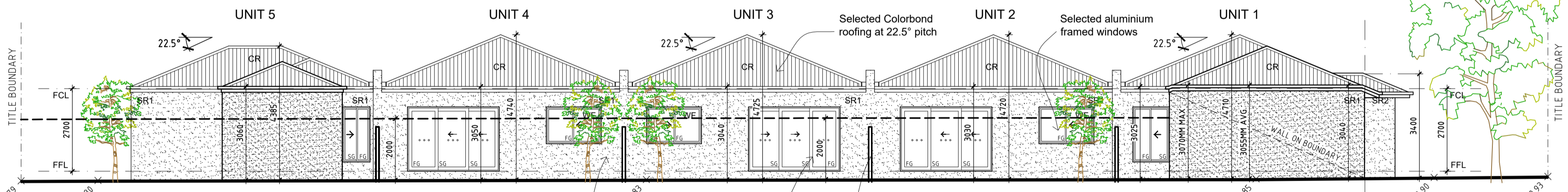

East Elevation
SCALE 1:100

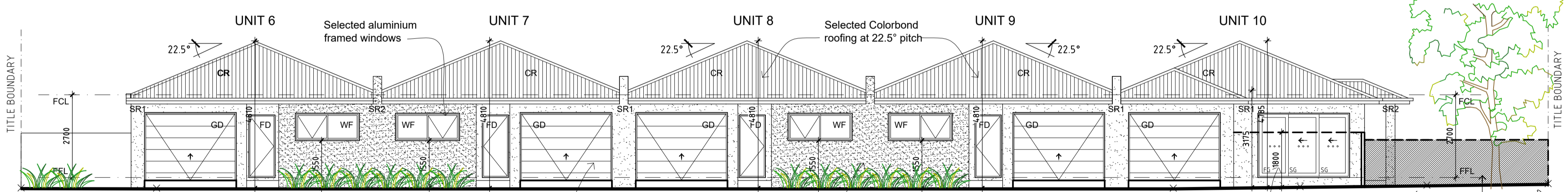

Internal East Elevation
SCALE 1:100

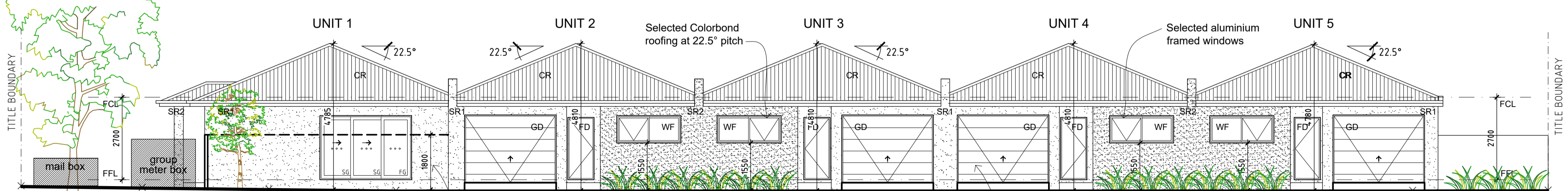

Internal West Elevation
SCALE 1:100

EXTERNAL COLOUR AND MATERIAL SCHEDULE	
	CR COLORBOND ROOF AT 22.5° PITCH: MONUMENT
	CG/CF COLORBOND FASCIA/ GUTTER: MONUMENT
	DP COLORBOND DOWPIPE: MONUMENT/SURMIST
	WF ALUMINIUM FRAMED WINDOWS: MONUMENT
	TP TIMBER PORCH POSTS: MONUMENT
	SR1 SMOOTH RENDER FINISH: SURFMIST
	SR2 SMOOTH RENDER FINISH: MONUMENT
	DRV COLOURED CONCRETE DRIVEWAY: LIGHT GREY
	GD GARAGE DOOR: ECO GARAGE DOORS - SLIMLINE - SURFMIST

This copied document is made available for the sole purpose of enabling its consideration and review as part of a planning process under the Planning and Environment Act 1987. The document must not be used for any purpose which may breach copyright legislation

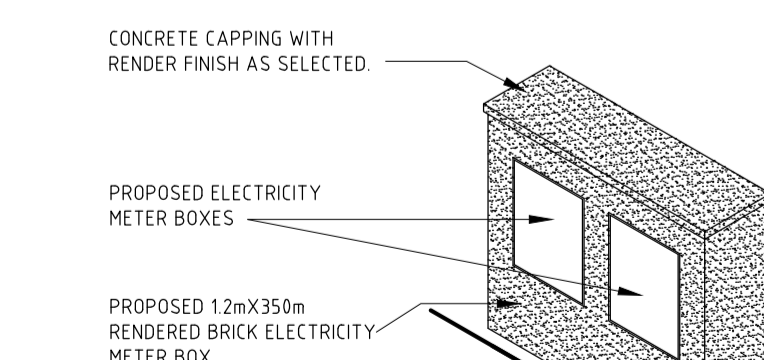
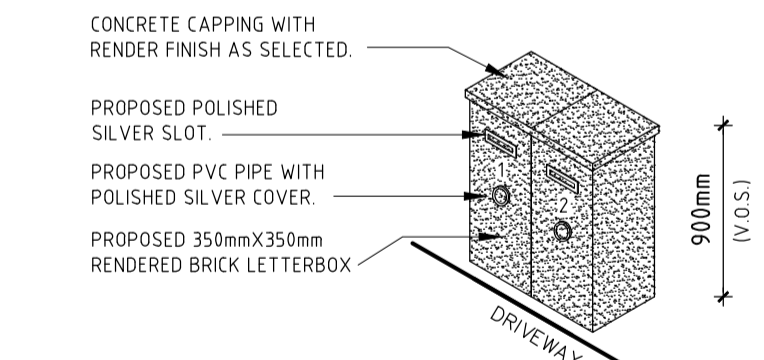
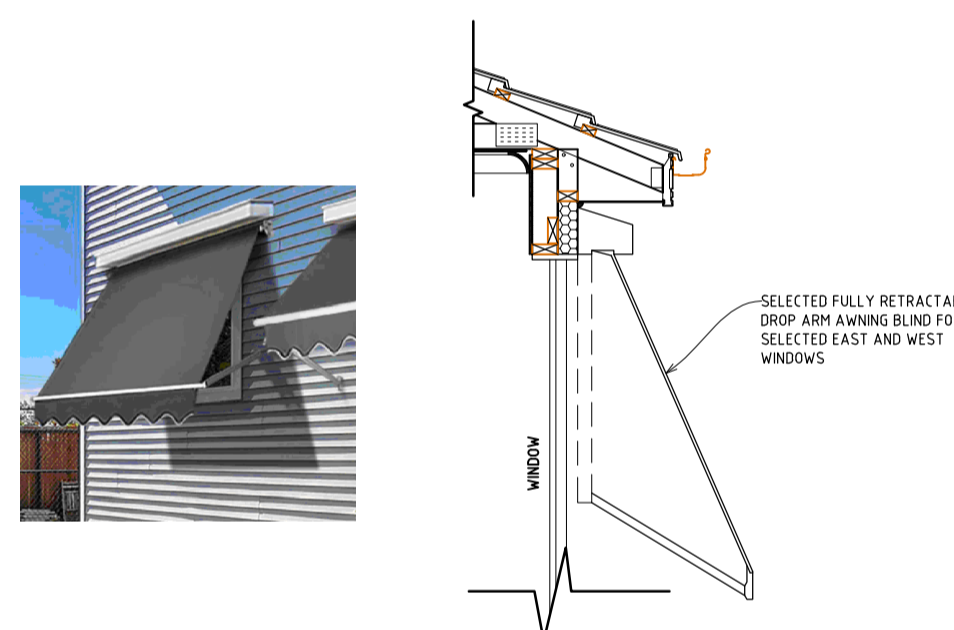
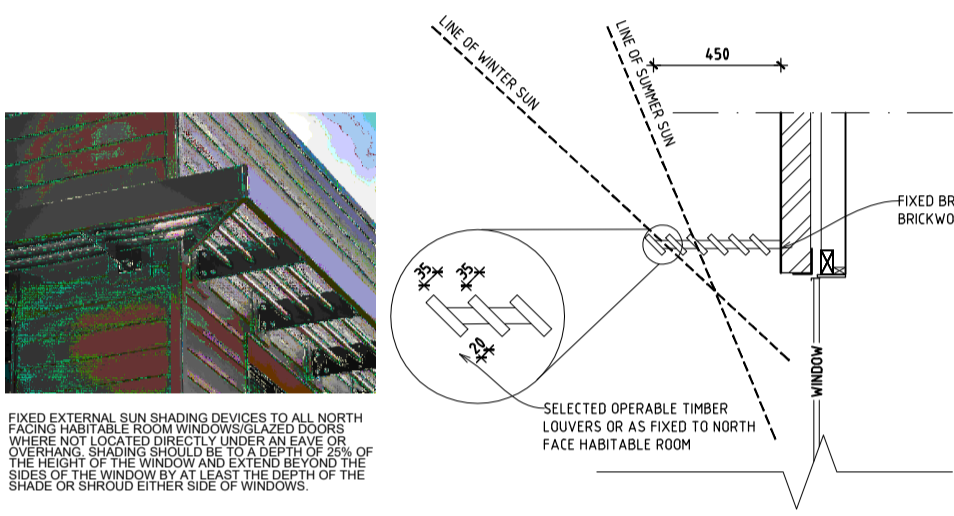
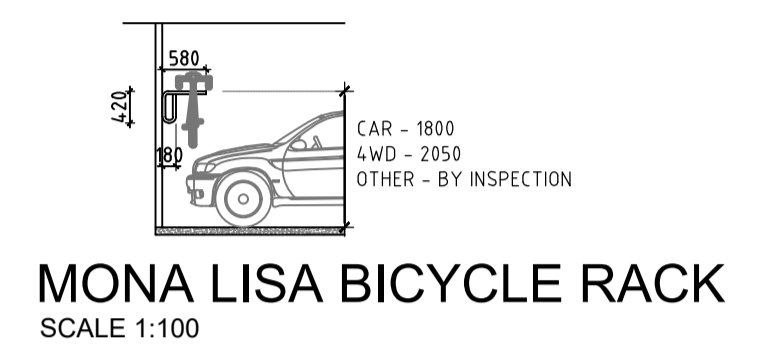

IMPORTANT NOTE
NOTE: IT IS THE OWNER/BUILDERS RESPONSIBILITY TO ENSURE THAT THIS ARCHITECTURAL DRAWING IS READ IN CONJUNCTION & CONFORMS WITH ENDORSED PLANNING PERMIT DOCUMENTS AND CONDITIONS.
"DO NOT SCALE THIS DRAWING"
"FIGURED DIMENSIONS TO TAKE PRECEDENCE OVER SCALE."
BUILDERS TO CONFIRM DIMENSIONS ON SITE PRIOR TO COMMENCEMENT
SITE & FLOOR LEVELS TO BE CONFIRMED ON SITE BY BUILDER PRIOR TO COMMENCEMENT OF ANY WORKS.

REV	DESCRIPTION	ISSUED BY	DATE
A	TOWN PLANNING APPLICATION	FM	24/09/2025
B	TOWN PLANNING RFI	FM	11/11/2025
C	TOWN PLANNING RFI	FM	18/12/2025
D	TOWN PLANNING RFI	FM	19/02/2026
E	TOWN PLANNING RFI	FM	08/04/2026

Project: PROPOSED UNIT DEVELOPMENT
At: No.255-257 PLANTATION ROAD, CORIO, VIC 3214.
For: ENABLE GROUP

misk
P (03) 9467 6954 M 0403 568 160
48 Bell Street, Heidelberg Heights VIC 3081
info@miskdesign.com.au
- New Homes
- Unit Developments
- Extensions
- Commercial

PROPOSED ELEVATIONS
SCALE 1:100

PROPOSED UNIT DEVELOPMENT AT No.255-257 PLANTATION ROAD, CORIO, VIC 3214.

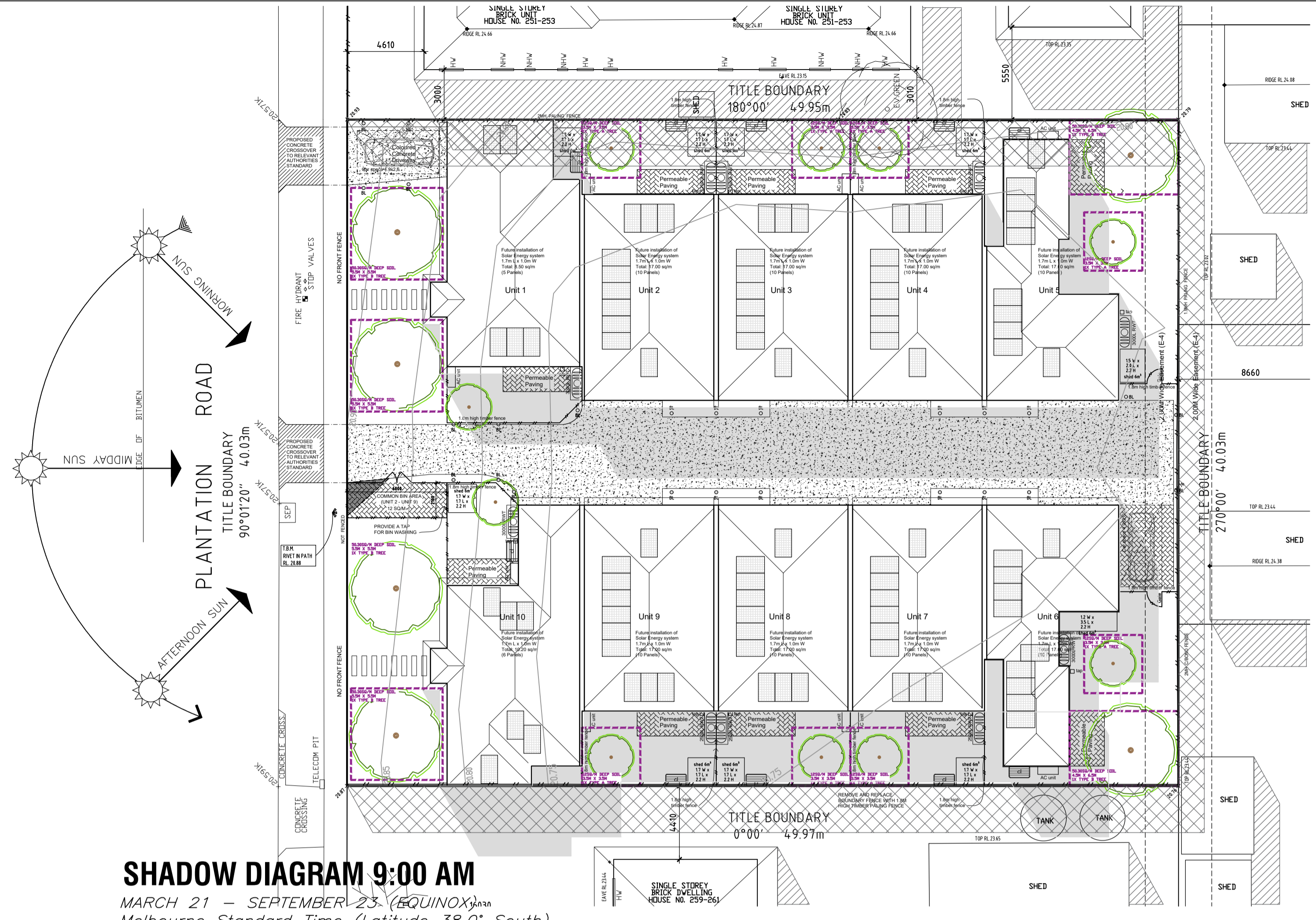

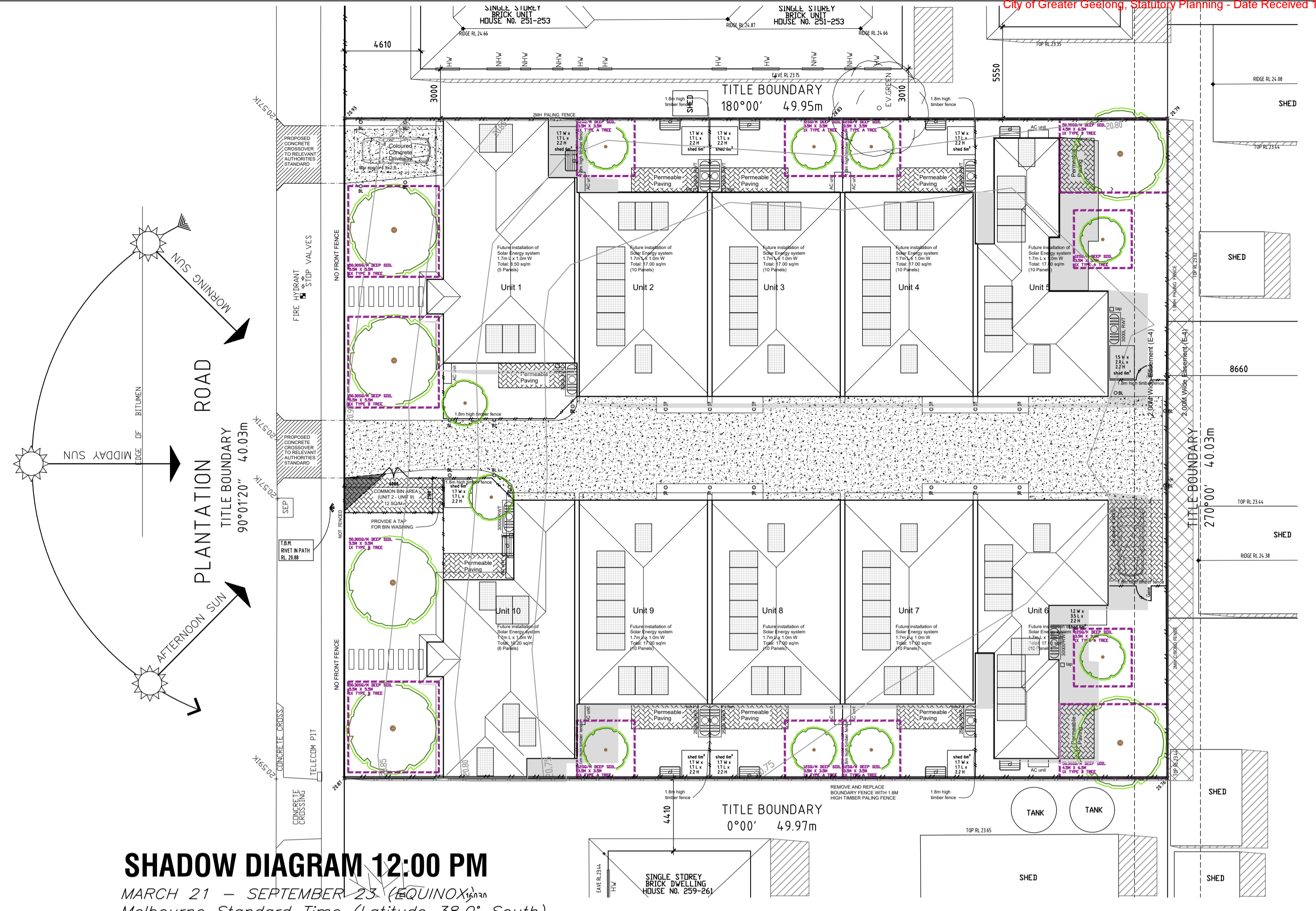

SHADOW DIAGRAM 9:00 AM
 MARCH 21 - SEPTEMBER 23 (EQUINOX)^{365.2422}
 Melbourne Standard Time (Latitude 38.0° South)

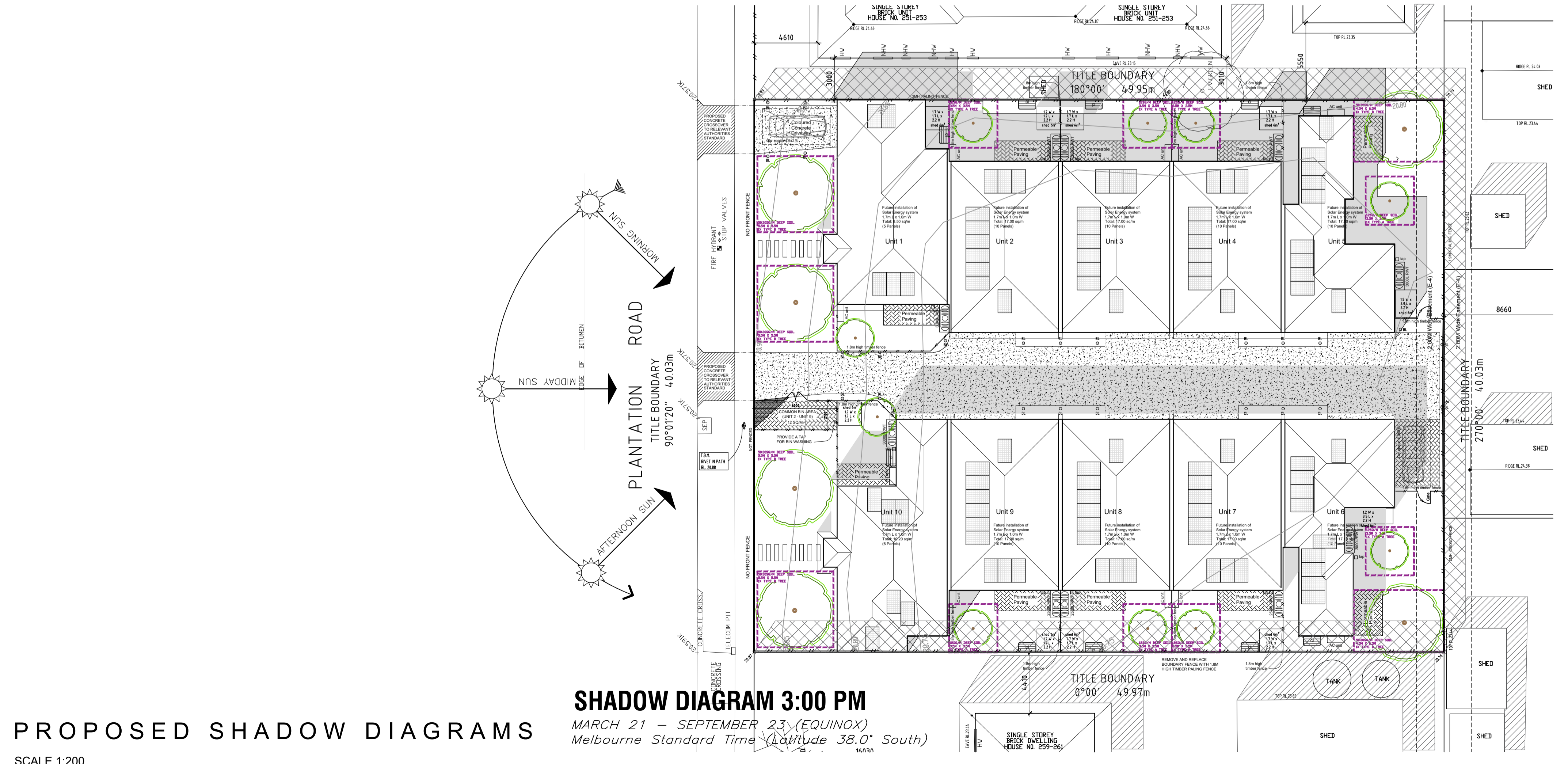

SHADOW DIAGRAM 12:00 PM
 MARCH 21 - SEPTEMBER 23 (EQUINOX)^{365.2422}
 Melbourne Standard Time (Latitude 38.0° South)

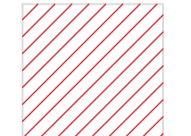
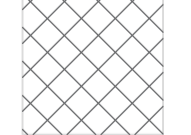

PROPOSED SHADOW DIAGRAMS
 MARCH 21 - SEPTEMBER 23 (EQUINOX)^{365.2422}
 Melbourne Standard Time (Latitude 38.0° South)

-  ADDITIONAL OVERSHADOWING
-  EXISTING FENCE SHADOW
-  EXISTING BUILDINGS SHADOWS
-  PROPOSED SHADOWS

This copied document is made available for the sole purpose of enabling its consideration and review as part of a planning process under the Planning and Environment Act 1987. The document must not be used for any purpose which may breach copyright legislation

IMPORTANT NOTE
 NOTE: IT IS THE OWNER/BUILDERS RESPONSIBILITY TO ENSURE THAT THIS ARCHITECTURAL DRAWING IS READ IN CONJUNCTION & CONFORMS WITH ENDORSED PLANNING PERMIT DOCUMENTS AND CONDITIONS.
 *DO NOT SCALE THIS DRAWING
 *FIGURED DIMENSIONS TO TAKE PRECEDENCE OVER SCALE.
 BUILDERS TO CONFIRM DIMENSIONS ON SITE PRIOR TO COMMENCEMENT
 SITE & FLOOR LEVELS TO BE CONFIRMED ON SITE BY BUILDER PRIOR TO COMMENCEMENT OF ANY WORKS.

REV	DESCRIPTION	ISSUED BY	DATE
A	TOWN PLANNING APPLICATION	FM	24/09/2025
B	TOWN PLANNING RFI	FM	11/11/2025
C	TOWN PLANNING RFI	FM	18/12/2025
D	TOWN PLANNING RFI	FM	19/02/2026
E	TOWN PLANNING RFI	FM	08/04/2026

Sheet No: **A6/A9**
 Job No: 20257363
 Drawn: FM Check: MM
 TOWN PLANNING

Project: PROPOSED UNIT DEVELOPMENT
 At: No.255-257 PLANTATION ROAD, CORIO, VIC 3214.
 For: ENABLE GROUP

misk
 P (03) 9467 6954 M 0403 568 160
 48 Bell Street, Heidelberg Heights VIC 3081
 info@miskdesign.com.au
 miskdesign.com.au
 - New Homes
 - Unit Developments
 - Extensions
 - Commercial

PROPOSED UNIT DEVELOPMENT AT No.255-257 PLANTATION ROAD, CORIO, VIC 3214.

This copied document is made available for the sole purpose of enabling its consideration and review as part of a planning process under the Planning and Environment Act 1987. The document must not be used for any purpose which may breach copyright legislation

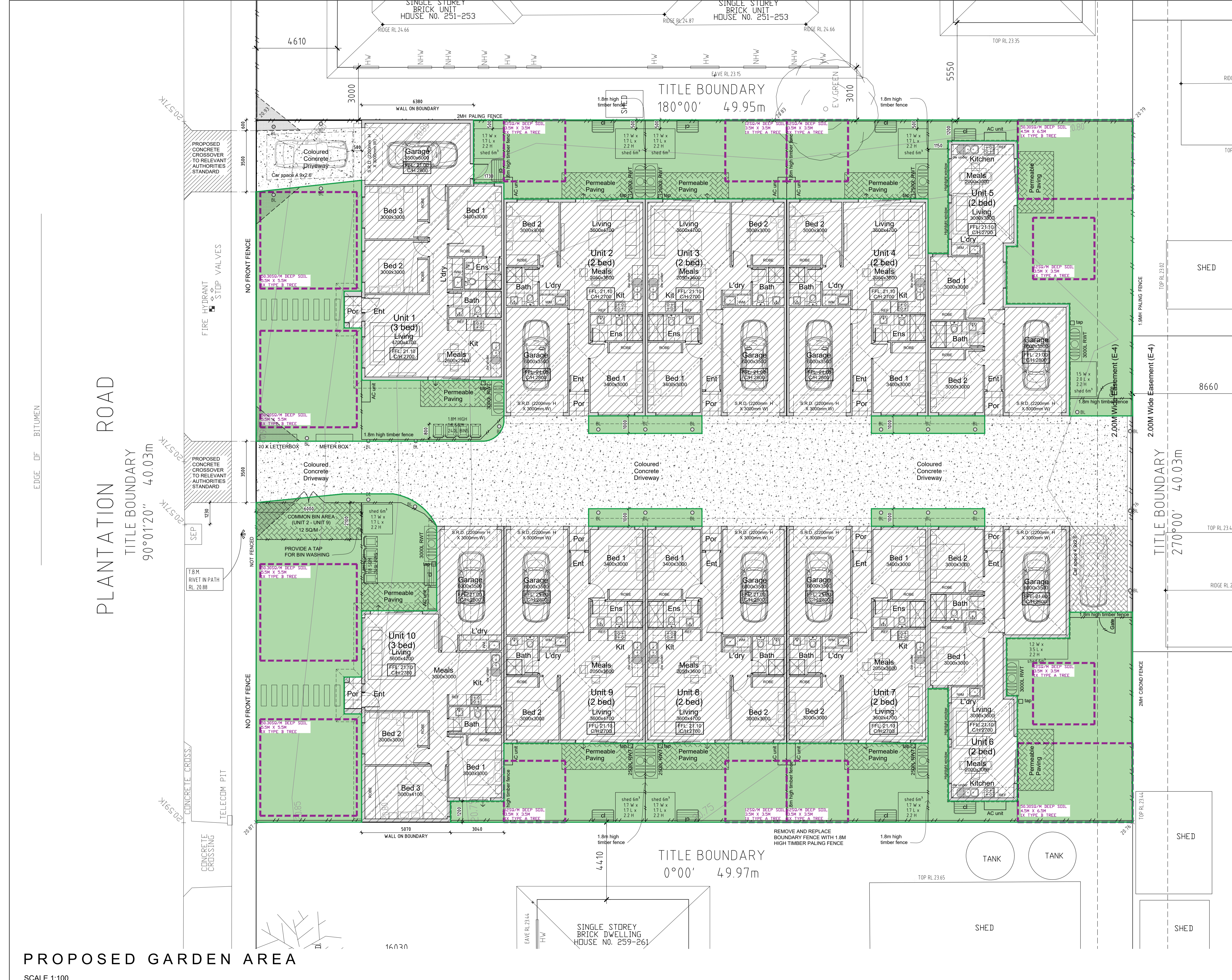

GARDEN AREA

AN UNCOVERED OUTDOOR AREA OF A DWELLING OR RESIDENTIAL BUILDING NORMALLY ASSOCIATED WITH A GARDEN. IT INCLUDES OPEN ENTERTAINING AREAS, DECKS, LAWNS, GARDEN BEDS, SWIMMING POOLS, TENNIS COURTS AND THE LIKE. IT DOES NOT INCLUDE A DRIVEWAY, ANY AREA SET ASIDE FOR CAR PARKING, ANY BUILDING OR ROOFED AREA AND ANY AREA THAT HAS A DIMENSION OF LESS THAN 1 METRE.

REQUIRED 35% OF 2,000.00sq/m = 700.00SQ/M ACHIEVED = 702.64sq/m 35.13%

EXTERNAL FINISHES SCHEDULE

- GARAGE DOORS:** Sectional overhead door to garage in selected colorbond finish.
- WALLS:** Selected face brickwork to all external walls unless otherwise noted. Cement render with selected applied finish as shown.
- GLASS:** Clear to all windows / opaque in all bathrooms & wc's.
- WINDOWS:** Aluminium framed / awning & sliding - selected colour
- ROOFS:** Tiled roof in colour as selected by client at 22.5° roof pitch.
- PROPOSED CLOTHESLINE:** fold down - wall or ground mount
- PROPOSED 6 CUBIC METRE STORAGE SHED:** (2.2m wall height to proposed storage shed)
- PROPOSED LETTER BOXES**
- BOLLARD LIGHTING**

IMPORTANT NOTE
NOTE: IT IS THE OWNER/BUILDERS RESPONSIBILITY TO ENSURE THAT THIS ARCHITECTURAL DRAWING IS READ IN CONJUNCTION & CONFORMS WITH ENDORSED PLANNING PERMIT DOCUMENTS AND CONDITIONS.
DO NOT SCALE THIS DRAWING
FIGURED DIMENSIONS TO TAKE PRECEDENCE OVER SCALE.
BUILDERS TO CONFIRM DIMENSIONS ON SITE PRIOR TO COMMENCEMENT
SITE & FLOOR LEVELS TO BE CONFIRMED ON SITE BY BUILDER PRIOR TO COMMENCEMENT OF ANY WORKS.

REV	DESCRIPTION	ISSUED BY	DATE
A	TOWN PLANNING APPLICATION	FM	24/09/2025
B	TOWN PLANNING RFI	FM	11/11/2025
C	TOWN PLANNING RFI	FM	18/12/2025
D	TOWN PLANNING RFI	FM	18/02/2026
E	TOWN PLANNING RFI	FM	08/04/2026

Project: PROPOSED UNIT DEVELOPMENT
At: No.255-257 PLANTATION ROAD, CORIO, VIC 3214.
For: ENABLE GROUP

misk
P (03) 9467 6954 M 0403 568 160
48 Bell Street, Heidelberg Heights VIC 3081
info@miskdesign.com.au
miskdesign.com.au

- New Homes
- Unit Developments
- Extensions
- Commercial

PROPOSED GARDEN AREA

SCALE 1:100

PROPOSED UNIT DEVELOPMENT AT No.255-257 PLANTATION ROAD, CORIO, VIC 3214.

