

This copied document is made available for the sole purpose of enabling its consideration and review as part of a planning process under the Planning and Environment Act 1987. The document must not be used for any purpose which may breach copyright legislation

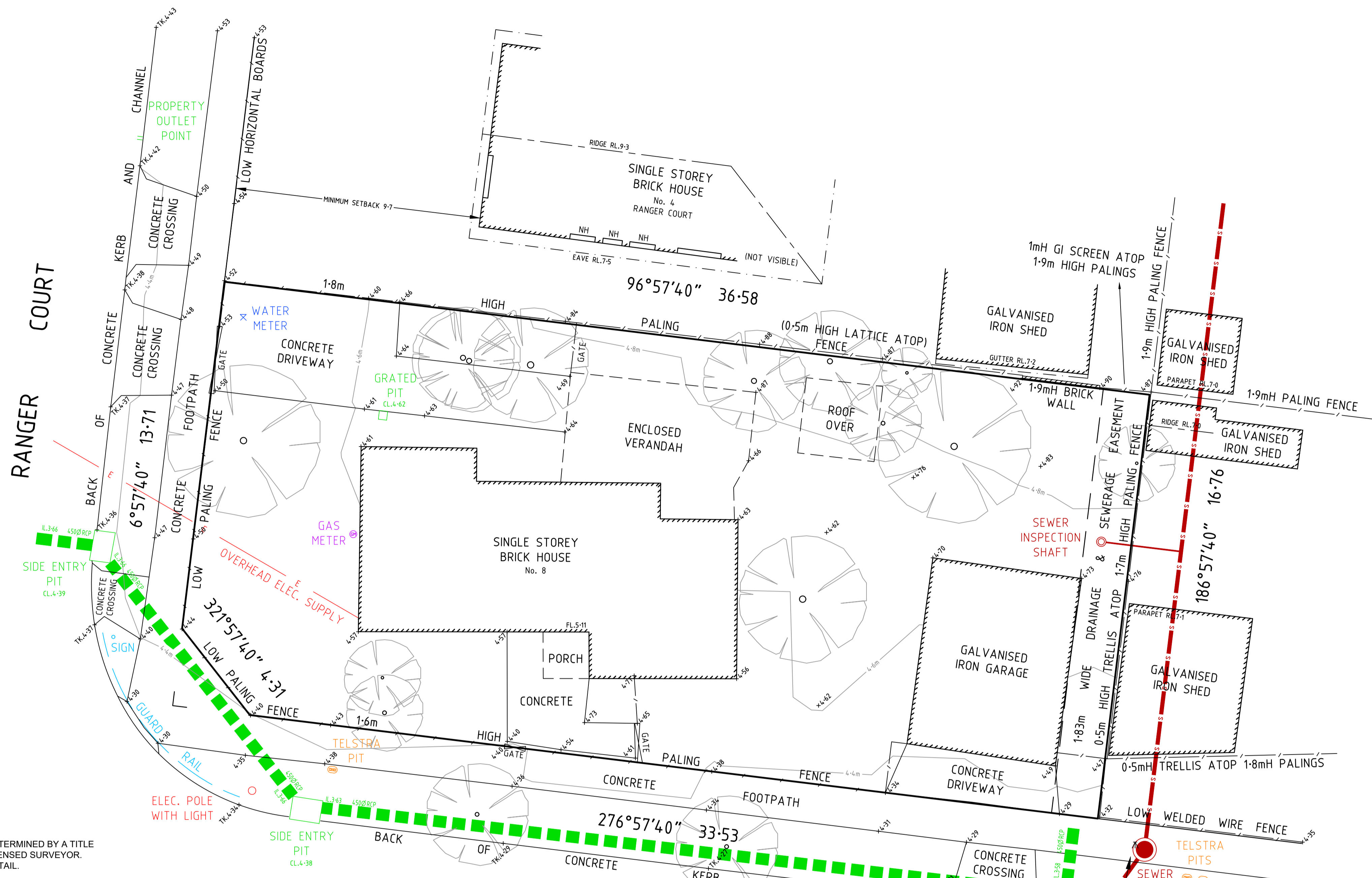

- NOTES**
1. THE TITLE BOUNDARIES SHOWN ON THIS PLAN HAVE BEEN DETERMINED BY A TITLE RE-ESTABLISHMENT SURVEY UNDER THE DIRECTION OF A LICENSED SURVEYOR. REFER TO MILLAR MERRIGAN PLAN 29570R1 FOR FURTHER DETAIL.
  2. THE LOCATION OF SURFACE PITS, VALVE COVERS, ETC. SHOWN HEREON HAVE BEEN DETERMINED BY THIS SURVEY.
  3. THE LOCATION OF THE SEWER PIPE SHOWN AS HAS NOT BEEN DETERMINED BY THIS SURVEY. ITS PLOTTED POSITION HAS BEEN INTERPOLATED FROM INFORMATION OBTAINED FROM BARWON WATER.
  4. INFORMATION OBTAINED FROM CITY OF GREATER GEELONG INDICATES THAT THERE IS A DRAINAGE PIPE WITHIN THE EASEMENT OVER THE SURVEYED PROPERTY. THE LOCATION OF THIS PIPE HAS NOT BEEN VERIFIED BY THIS SURVEY.
  5. PRIOR TO ANY DEMOLITION, EXCAVATION OR CONSTRUCTION ON THE SITE THE RELEVANT AUTHORITY SHOULD BE CONTACTED TO ASCERTAIN THE POSSIBLE LOCATIONS OF FURTHER SERVICES AND DETAILED LOCATIONS OF ALL SERVICES.
  6. LEVELS SHOWN THUS  $\nabla$  ARE IN METRES TO THE AUSTRALIAN HEIGHT DATUM.
  7. DATUM FOR LEVELS BEING MOOLAP PM 63 (RL.4.340 AHD).
  8. CONTOUR VERTICAL INTERVAL 0.20 METRES.
  9. WINDOWS DENOTED "NH" ARE FOR NON-HABITABLE ROOMS.
  10. MILLAR & MERRIGAN PTY. LTD. ACCEPT NO RESPONSIBILITY FOR ANY MANIPULATION OF THE DIGITAL INFORMATION ASSOCIATED WITH THIS PLAN BY OTHERS.

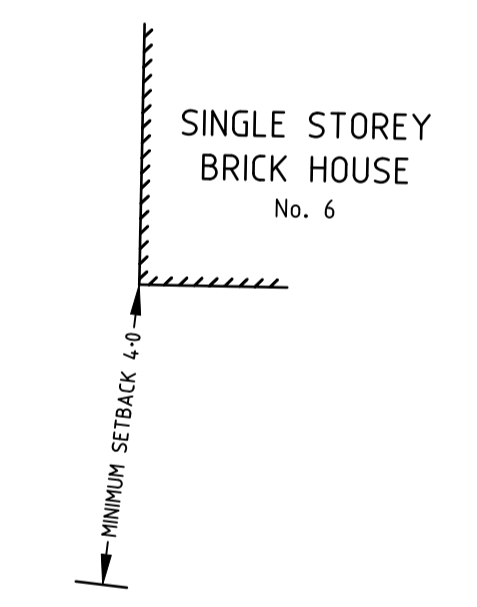

Initials	Date
SF/JO	30.09.2022
DT	04.10.2022
DS/BN	21.05.2025
SF	22.05.2025
LG	22.05.2025

**Millar | Merrigan**

Land Development Consultants

Civil Engineering  
Land Surveying  
Landscape Architecture  
Project Management  
Town Planning  
Urban Design

Millar & Merrigan Pty Ltd ACN 005 541 668  
Metro 2/126 Merrindale Drive, Croydon 3136  
Regional 156 Commercial Road, Morwell 3840  
Mail PO Box 247 Croydon, Victoria 3136  
M(03) 8720 9500 R(03) 5134 8611  
www.millarmerrigan.com.au  
survey@millarmerrigan.com.au

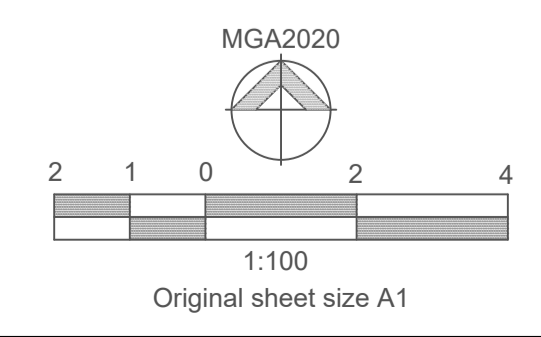

**CERTIFICATION BY SURVEYOR**

I, Jamie Olerenshaw Cook of 126 Merrindale Drive, Croydon certify that this plan has been prepared from a survey made under my direction and supervision in accordance with the Surveying Act 2004 and completed on 30/09/2022, that this plan is accurate and correctly represents the adopted boundaries and that the survey accuracy accords with that required by regulation 7(1) of the Surveying (Cadastral Surveys) Regulations 2015.

SIGNED *Jamie Olerenshaw Cook*  
DATE 23/05/2025  
Licensed Surveyor  
Surveying Act 2004

**FEATURE & LEVEL PLAN**  
8 CHALLENGER CLOSE  
WHITTINGTON, 3219  
LOT 56 ON LP111660  
VOL.9100 FOL.916  
29570F1  
VERSION 2  
SHEET 1 OF 1

SITE AREA: 608m<sup>2</sup>  
MELWAYS: 452 K-12

**FINAL PLAN**