

PROPOSED JORDAN WING ELEVATIONS

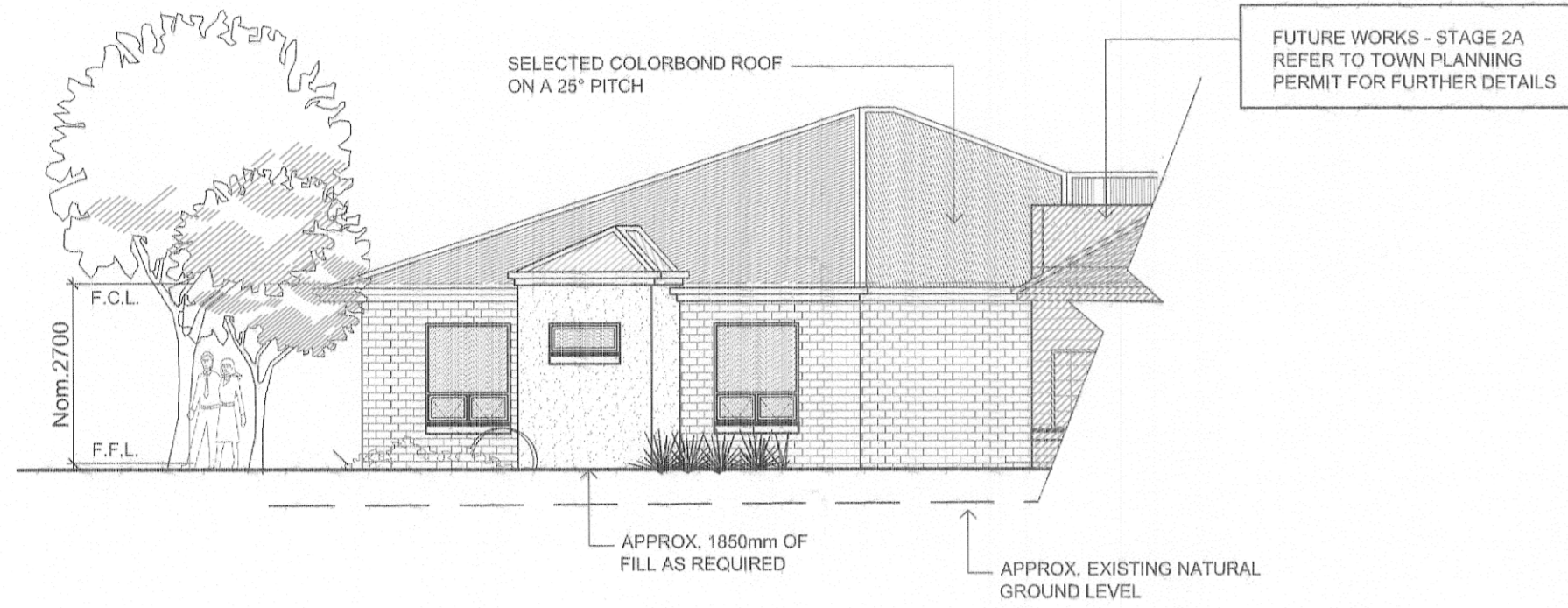

ELEVATION **2**
TP05

PROPOSED JORDAN WING - EAST ELEVATION

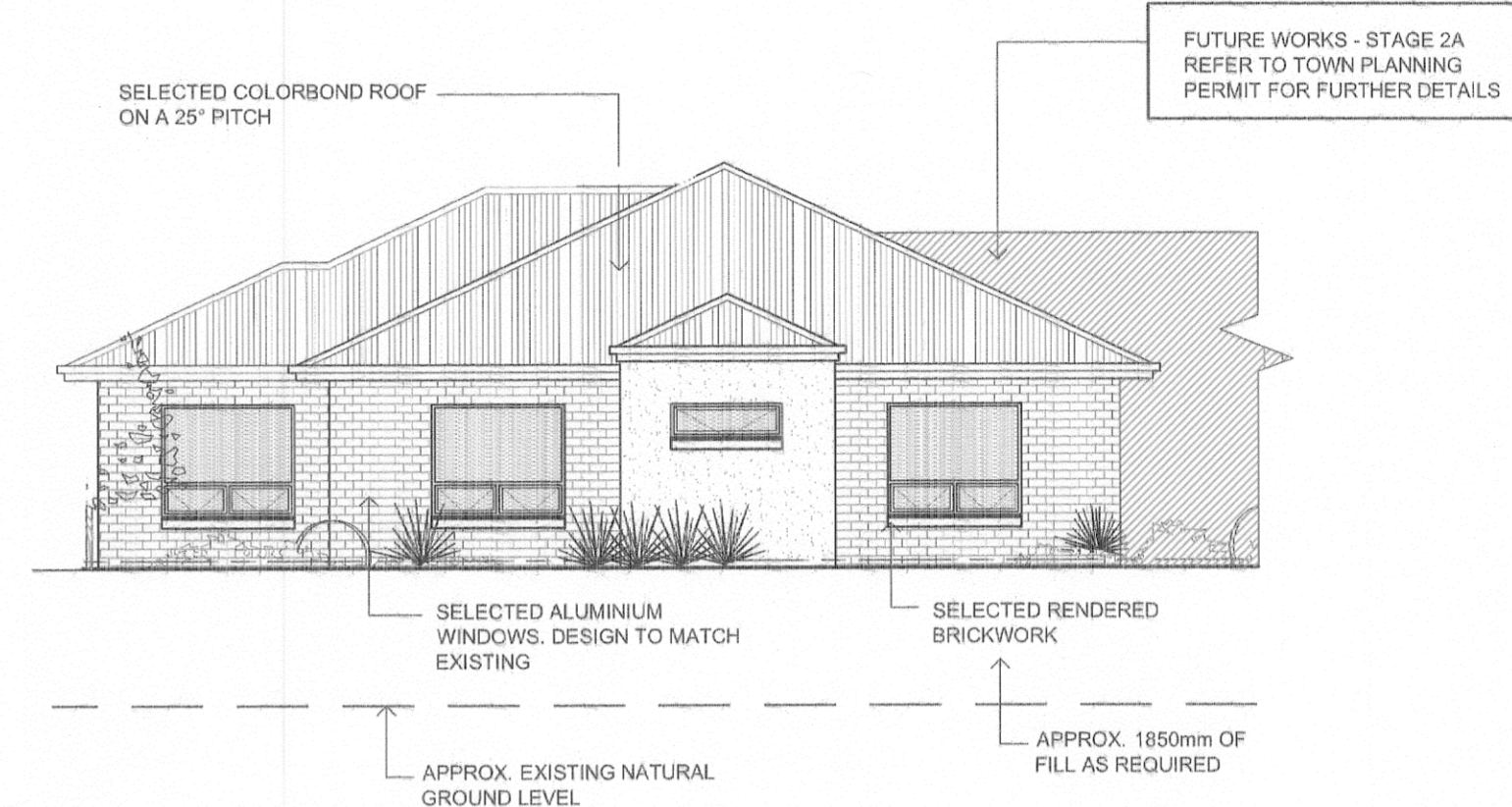

ELEVATION **3**
TP05

PROPOSED JORDAN WING SOUTH EAST ELEVATION 1

RMS - 97 & 100

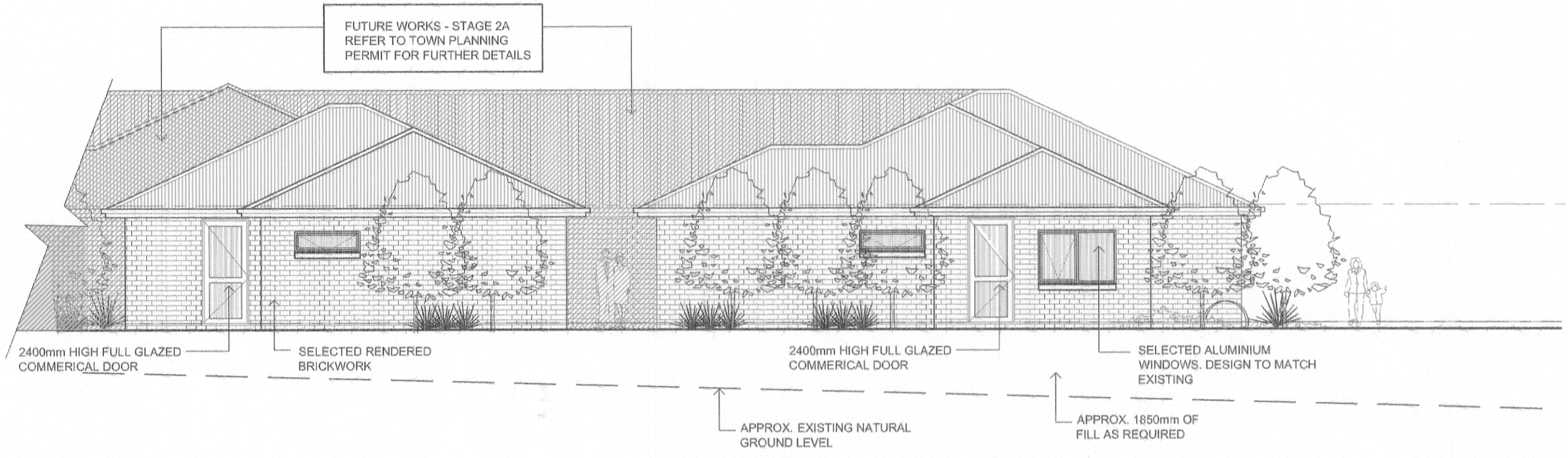

ELEVATION **4**
TP05

PROPOSED JORDAN WING SOUTH WEST ELEVATION 2

RMS - 95, 99 & 100

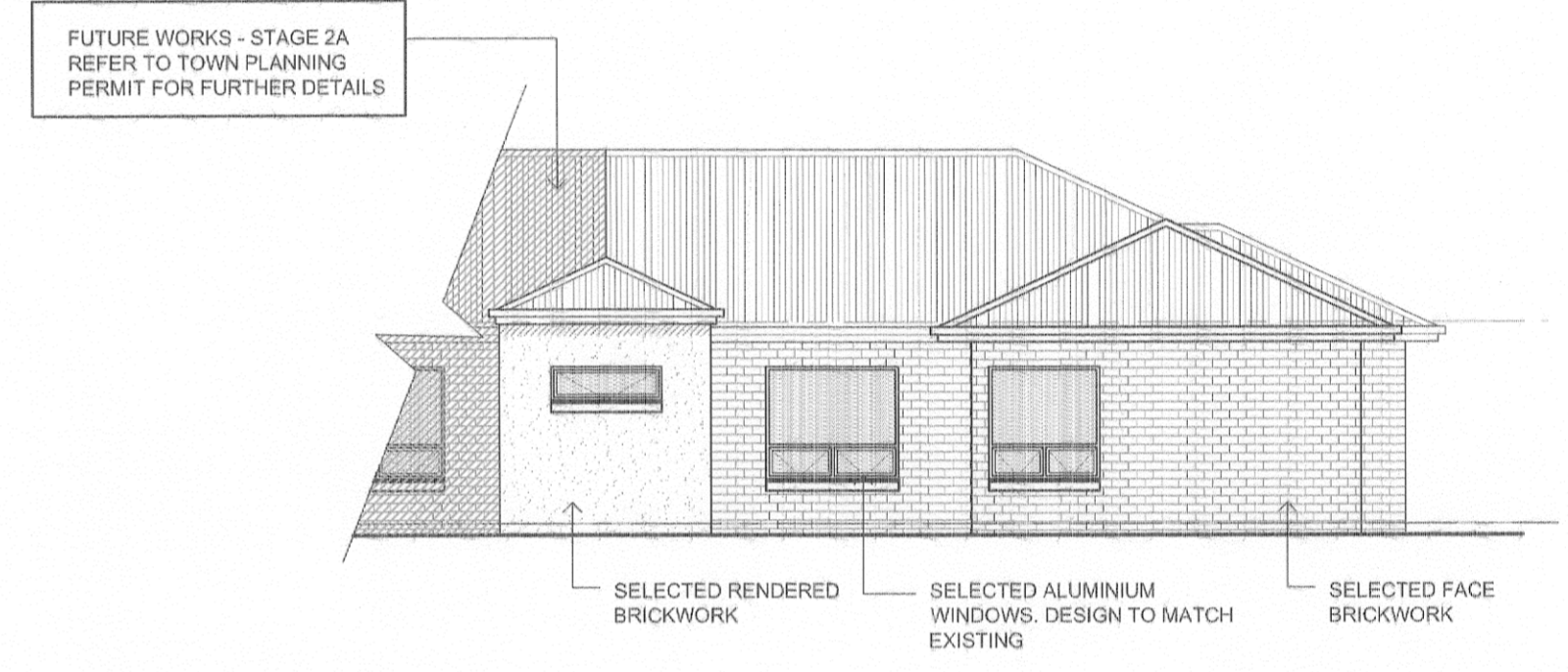

ELEVATION **5**
TP05

PROPOSED JORDAN WING NORTH WEST ELEVATION 2

RMS - 98 & 99

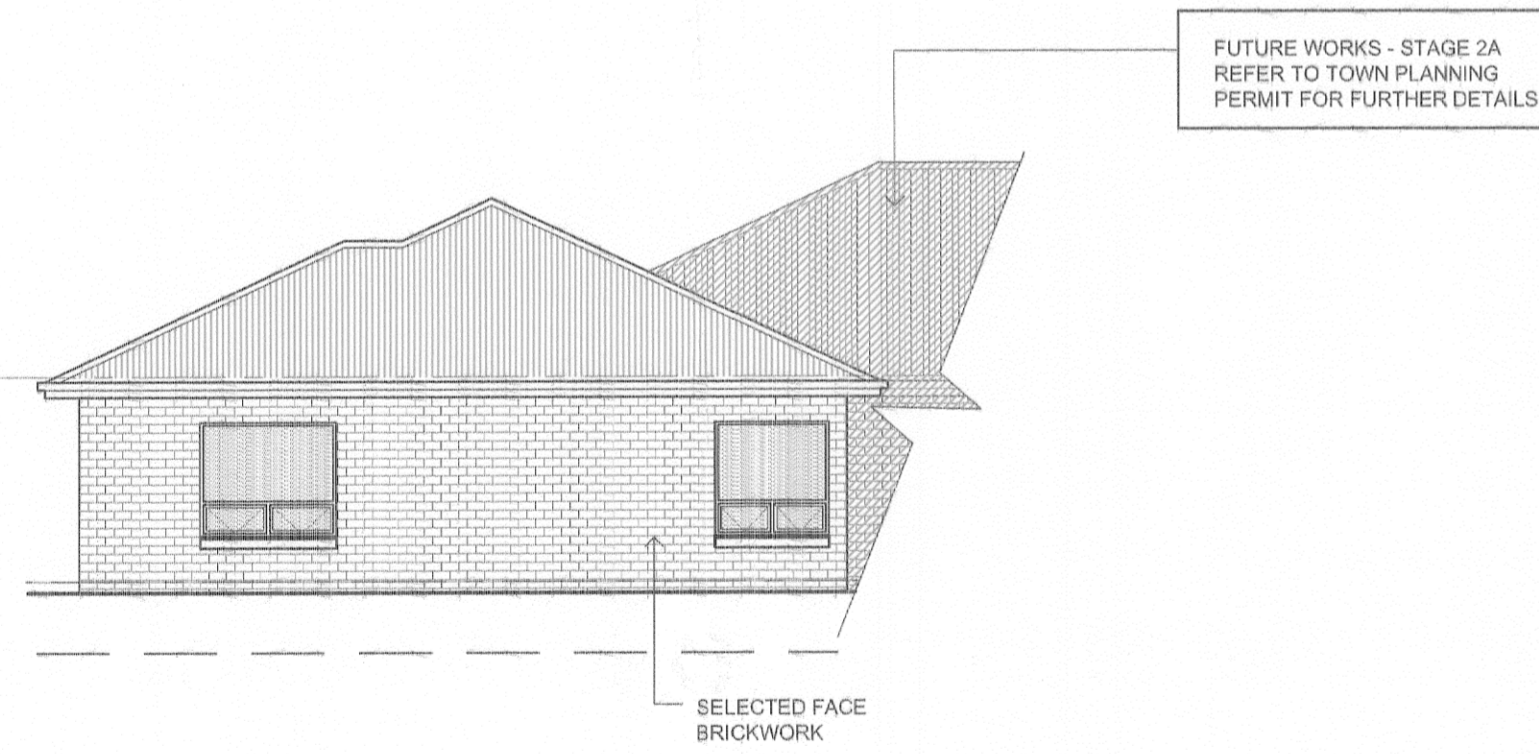

ELEVATION **6**
TP05

PROPOSED JORDAN WING SOUTH EAST ELEVATION 2

RMS - 94 & 95

DOC:
BOX:

12

CITY OF GREATER GEELONG
STATUTORY PLANNING
28 MAY 2013
RECEIVED

PROPOSED JORDAN WING ELEVATIONS AND SECTIONS

SCALE 1:100 (sheet size A1)

SCALE 1:200 (sheet size A3)

TOWN PLANNING APPLICATION
ALL DETAILS ARE FOR TOWN PLANNING PURPOSES ONLY.
THESE DOCUMENTS ARE NOT TO BE USED FOR ANY OTHER PURPOSES

NOT FOR CONSTRUCTION

STAGE 2B

<p>7105 Ruby - Adelaide Road Ruby, Victoria 3191 phone: (03) 95 025 119 fax: (03) 95 022 906 mobile: 0407 025 160 email: david@treasedesign.com.au</p>	<p>title: TOWN PLANNING APP - 14-05-13 proposed: PROPOSED JORDAN WING for: MULTICULTURAL AGED CARE SERVICES GEELONG INC. at: WEDDELL Rd, GEELONG Nth 3215</p>	<p>scale: AS NOTED job no: 09-825 revision: R7</p>
	<p>4 STAGE 2 PLANNING APPLICATION 10/05/2013 3 ISSUE FOR TOWN PLANNING APP 10/05/2013 2 ISSUE FOR COSTINGS 07/10/10 1 PRELIMINARY 05/20/10</p>	<p>drawn: JS,NW,BW,DT date: APRIL 2013</p>

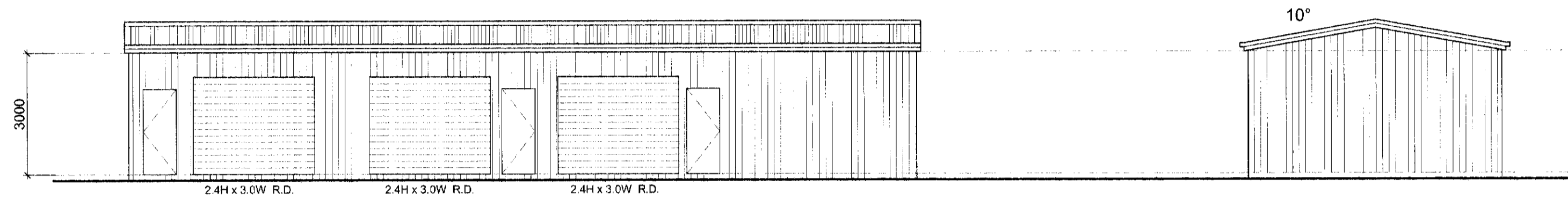
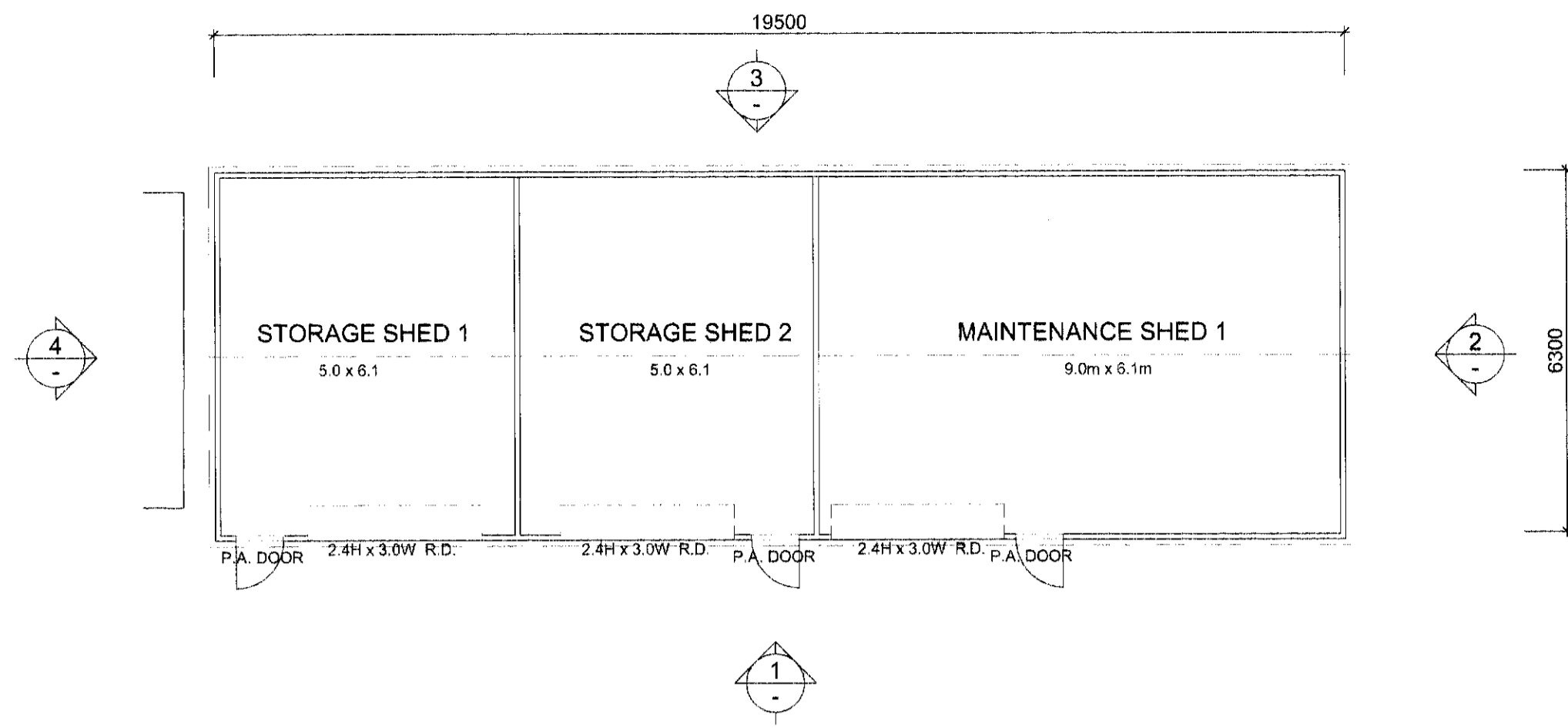

ELEVATION 1
SCALE 1:100

ELEVATION 2
SCALE 1:100

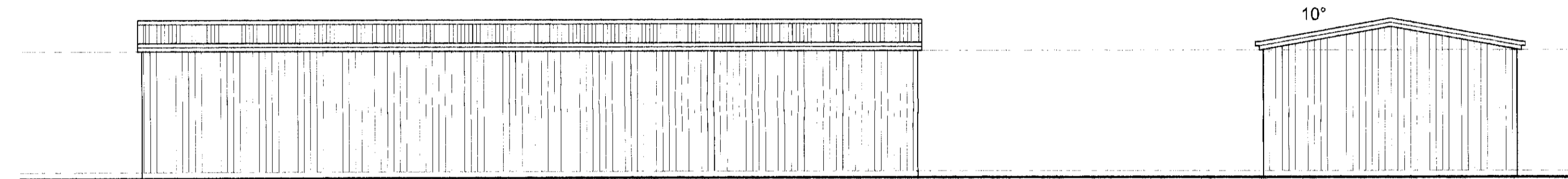

ELEVATION 3
SCALE 1:100

ELEVATION 4
SCALE 1:100

NOT FOR
CONSTRUCTION

TOWN PLANNING APPLICATION
ALL DETAILS ARE FOR TOWN PLANNING PURPOSES ONLY.
THESE DOCUMENTS ARE NOT TO BE USED FOR ANY
OTHER PURPOSES

PROPOSED MAINTAINENCE AND STORAGE SHED

SCALE 1:100 (sheet size A1)

SCALE 1:200 (sheet size A3)

STAGE 2B

DT David Trease
Design and Drafting Solutions
785 Ruby - Arwata Road
Rusby, Victoria 3361
phone: (03) 94 625 119
fax: (03) 94 622 999
mobile: 0407 625 150
email: david@dtrease.com.au

1. STAGE 2 PLANNING APPLICATION
2. ISSUE FOR TOWN PLANNING APP
3. ISSUE FOR COORDINATING
1. PRELIMINARY
2. REVISION/AMENDMENT

Title: TOWN PLANNING APP - 14-05-13
proposed: PROPOSED JORDAN WING
for: MULTICULTURAL AGED CARE SERVICES GEELONG INC.
at: WEDDELL Rd, GEELONG Nth 3215
scale: AS NOTED
job no: 09-825
revision: R7
sheet: TP07
date: APRIL 2013

28 MAY 2013
RECEIVED