

# DRYSDALE COLES

26-32 MURRADOC ROAD, DRYSDALE, VIC

SITE CONTEXT PLAN	TP00
EXISTING + DEMOLITION SITE PLAN	TP01
SITE ANALYSIS	TP02
PROPOSED SITE PLAN	TP03
ROOF PLAN	TP04
ELEVATIONS	TP05
SECTIONS + PERSPECTIVES	TP06.1
PEDESTRIAN LINK PATH SECTIONS	TP06.2





AERIAL IMAGE TAKEN FROM www.nearmap.com on 14.05.2013



- LEGEND**
- SUBJECT SITE
  - SIGNIFICANT ROADS
  - RETAIL
  - BULKY GOODS
  - MEDICAL

no.	date	ISSUE / revision	by
A	19.06.2013	DRAFT ISSUE FOR CLIENT REVIEW	SN
B	26.06.2013	DRAFT FOR TOWN PLANNING SUBMISSION	SN
C	27.06.2013	TOWN PLANNING SUBMISSION	SN
D	12.12.2013	TOWN PLANNING SUBMISSION	WL



client  
 project - address  
 DRYSDALE COLES  
 26-32 MURRADOC ROAD  
 DRYSDALE, VIC

drawing title  
 SITE CONTEXT PLAN

TOWN PLANNING

job no.	drawing no.	issue
2012-159	TP00	D
	SCALE: 1:250	NTS
		RN

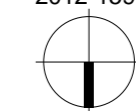



PERTH 08 9287 3600  
 SYDNEY 02 9584 6200  
 MELBOURNE 03 9551 4200



VACANT LAND (PROPOSED RESIDENTIAL)

**LEGEND**

-  EXISTING TREES
-  DEMOLITION

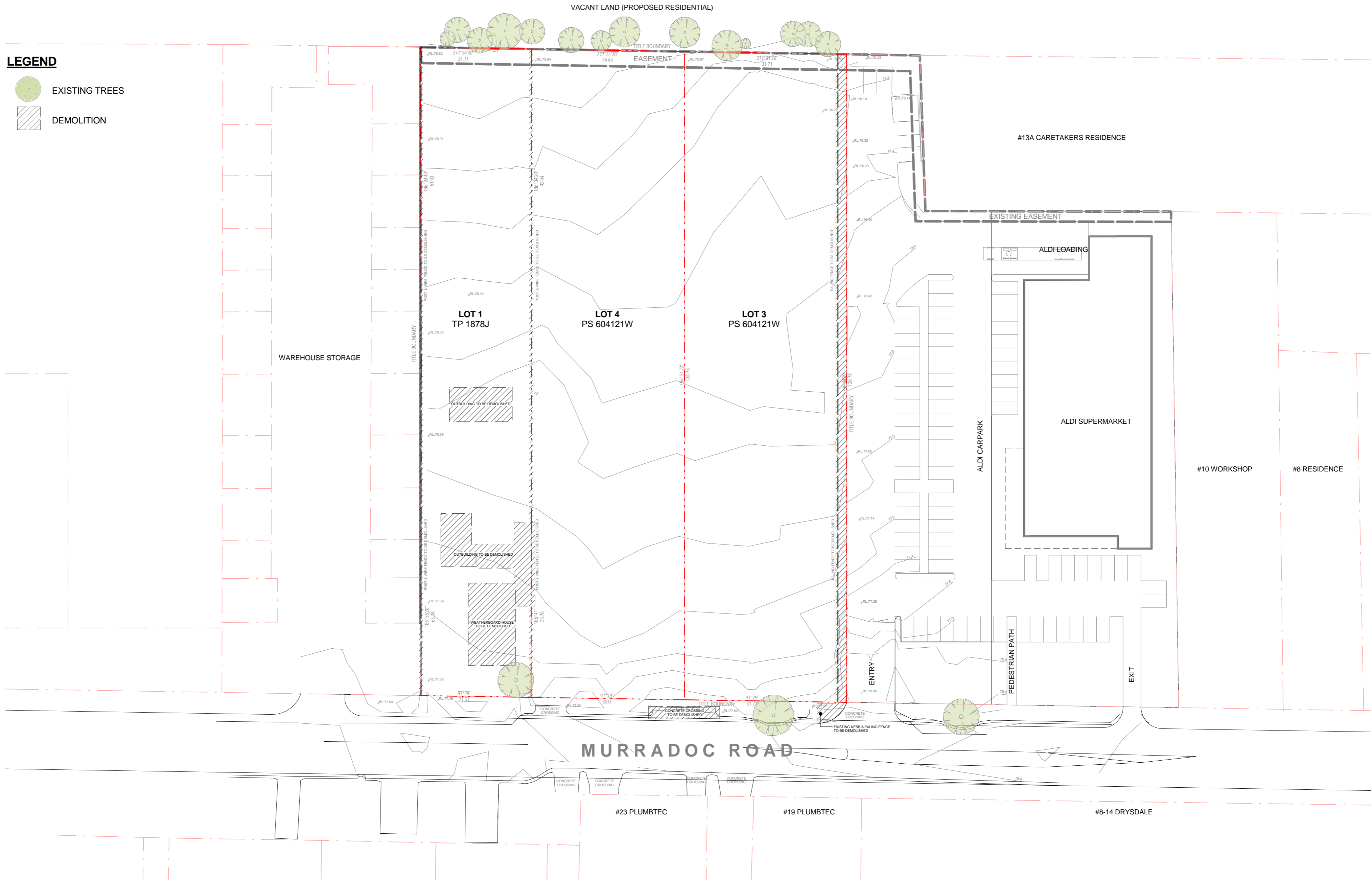

no.	date	ISSUE / revision	by
A	19.06.2013	DRAFT ISSUE FOR CLIENT REVIEW	SK
B	20.06.2013	DRAFT FOR TOWN PLANNING SUBMISSION	SK
C	21.06.2013	TOWN PLANNING SUBMISSION	SK
D	12.12.2013	TOWN PLANNING SUBMISSION	WL



client  
 project - address  
**DRYSDALE COLES**  
 26-32 MURRADOC ROAD  
 DRYSDALE, VIC

drawing title  
**EXISTING + DEMOLITION PLAN**

**TOWN PLANNING**



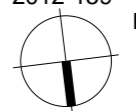







job no. 2012-159  
 drawing no. TP01  
 issue D  
 scale 1:500  
 drawn KG/RN



PERTH 08 9287 3400  
 SYDNEY 02 8584 6200  
 MELBOURNE 03 8551 4200  
 i2c.COM.AU

VACANT LAND (PROPOSED RESIDENTIAL)

**LEGEND**

-  EXISTING TREES
-  PROPOSED TREES
-  PROPOSED PLANTING
-  RETAIL CONNECTION
-  SITE VIEWS
-  ACTIVE FRONTAGE
-  PEDESTRIAN PATH
-  VEHICULAR PATH
-  TRUCK PATH
-  ENTRY POINTS

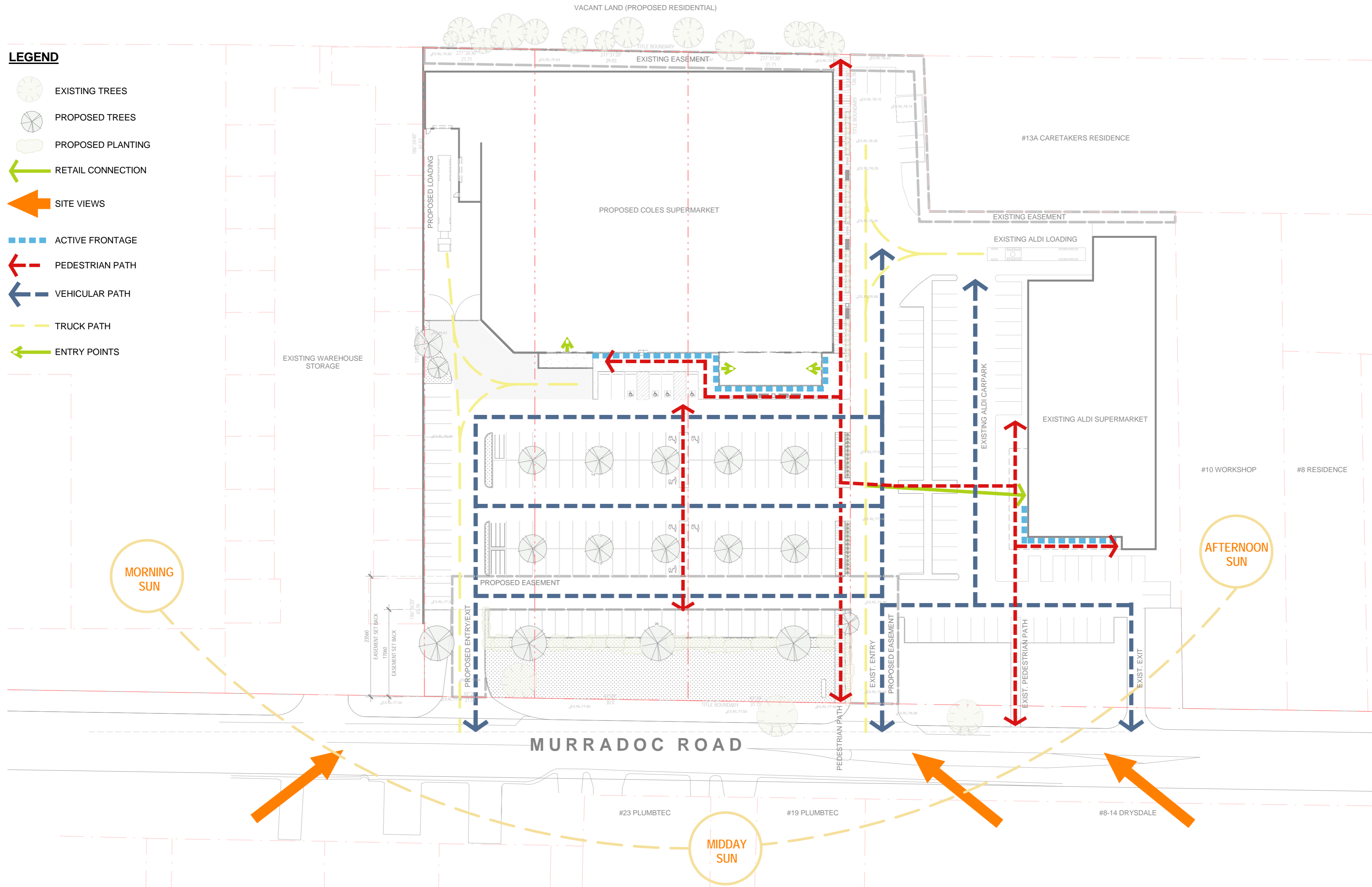

no.	date	ISSUE / revision	by
A	19.06.2013	DRAFT ISSUE FOR CLIENT REVIEW	SK
B	26.06.2013	DRAFT FOR TOWN PLANNING SUBMISSION	SK
C	27.06.2013	TOWN PLANNING SUBMISSION	SK
D	03.12.2013	DRAFT ISSUE FOR COUNCIL MEETING	WL
E	12.12.2013	TOWN PLANNING SUBMISSION	WL



client  
 project - address  
**DRYSDALE COLES**  
 26-32 MURRADOC ROAD  
 DRYSDALE, VIC

drawing title  
**SITE ANALYSIS**

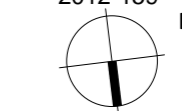

**TOWN PLANNING**

job no. 2012-159  
 drawing no. TP02  
 scale 1:500  
 issue E  
 drawn KG/RN



PERTH 08 9287 3400  
 SYDNEY 02 9584 6200  
 MELBOURNE 03 9551 4200  
 i2c.COM.AU

**LEGEND**

-  EXISTING TREES
-  PROPOSED TREES
-  PROPOSED PLANTING

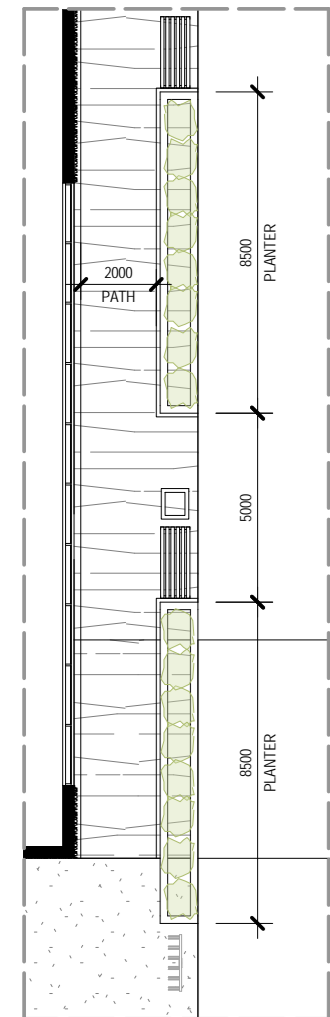

**PLANTER DETAIL 1:200**

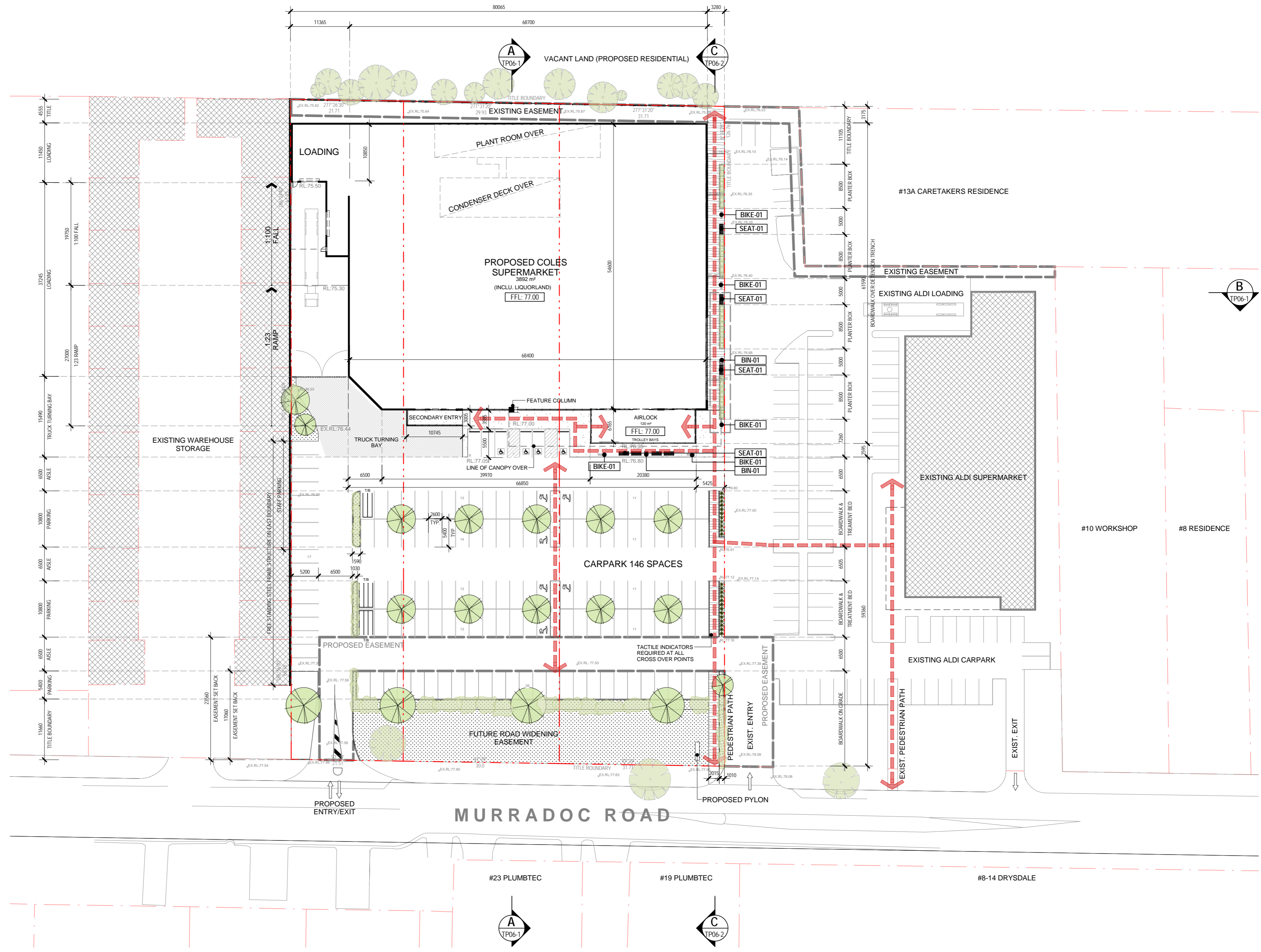

**PROPOSED SITE PLAN 1:500**

no.	date	ISSUE / revision	by
A	19.06.2013	DRAFT ISSUE FOR CLIENT REVIEW	SN
B	26.06.2013	DRAFT FOR TOWN PLANNING SUBMISSION	SN
C	27.06.2013	TOWN PLANNING SUBMISSION	SN
D	03.12.2013	DRAFT ISSUE FOR COUNCIL MEETING	WL
E	12.12.2013	TOWN PLANNING SUBMISSION	WL



client  
 project - address  
**DRYSDALE COLES**  
 26-32 MURRADOC ROAD  
 DRYSDALE, VIC

drawing title  
**PROPOSED SITE PLAN**

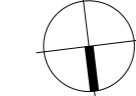

**TOWN PLANNING**

job no. 2012-159  
 drawing no. TP03  
 issue E  
 scale 1:500  
 drawn KG/RN  
 as indicated



PERTH 08 9287 3400  
 SYDNEY 02 9288 0200  
 MELBOURNE 03 9531 4200  
 i2c  
 i2c.com.au

**LEGEND**

-  EXISTING TREES
-  PROPOSED TREES
-  PROPOSED PLANTING

B  
TP06-1

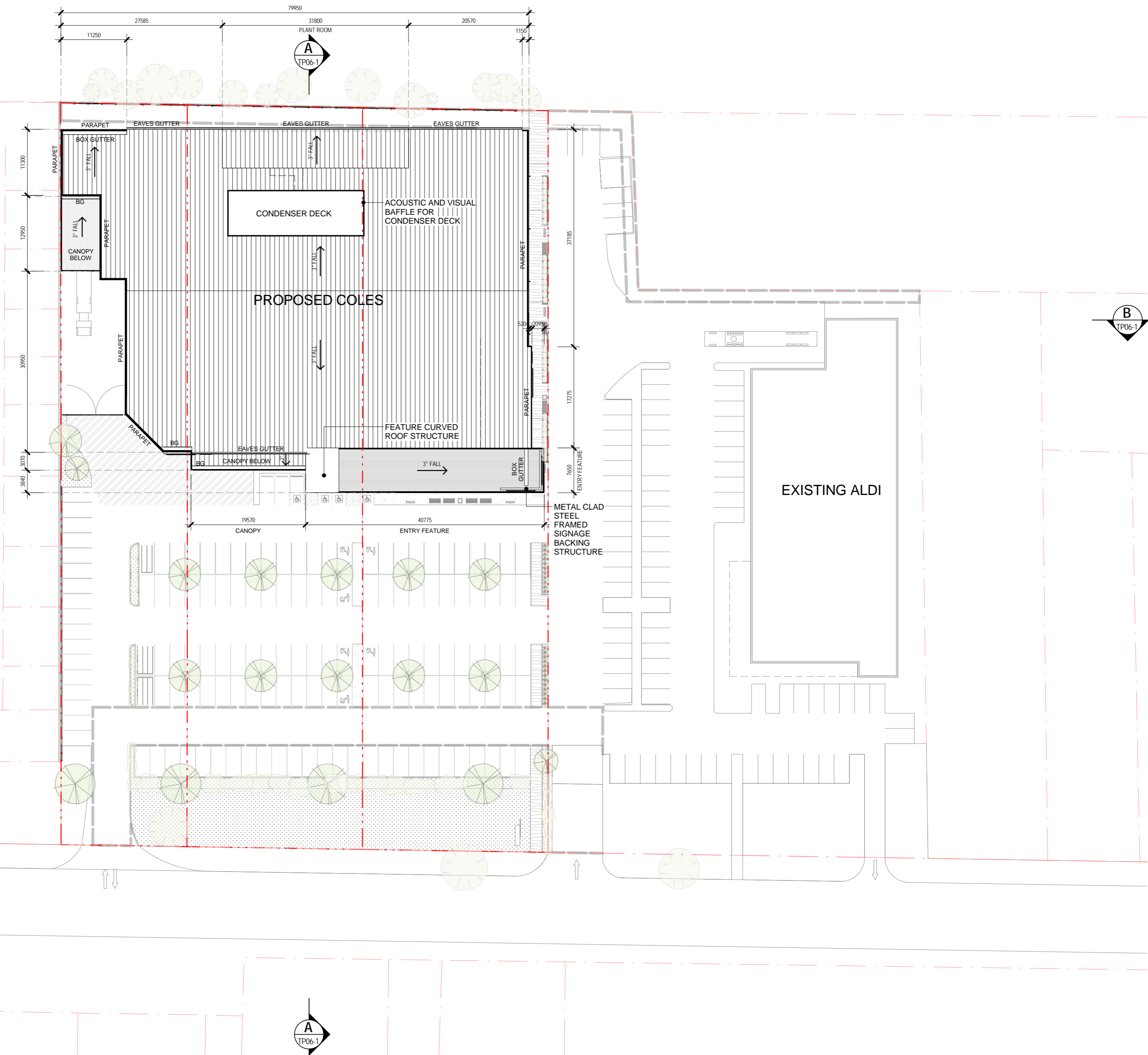

B  
TP06-1

A  
TP06-1

no.	date	ISSUE / revision	by
A	19.06.2013	DRAFT ISSUE FOR CLIENT REVIEW	SN
B	26.06.2013	DRAFT FOR TOWN PLANNING SUBMISSION	SN
C	27.06.2013	TOWN PLANNING SUBMISSION	SN
D	03.12.2013	DRAFT ISSUE FOR COUNCIL MEETING	WL
E	12.12.2013	TOWN PLANNING SUBMISSION	WL



client  
**coles**  
 project - address  
 DRYSDALE COLES  
 26-32 MURRADOC ROAD  
 DRYSDALE, VIC

drawing title  
**ROOF PLAN**

TOWN PLANNING

job no. 2012-159  
 drawing no. TP04  
 scale 1:500  
 issue E  
 drawn KG/RN

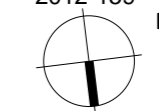

All dimensions in millimetres unless noted otherwise.  
 Do not scale from drawings. Figure dimensions take precedence.  
 This drawing and its contents are subject to copyright laws and protection.  
 Do not reproduce or use in part without approval. © copyright

PERTH 08 9287 3400  
 SYDNEY 02 9584 6200  
 MELBOURNE 03 9551 4200  
**i2c**  
 i2c.COM.AU

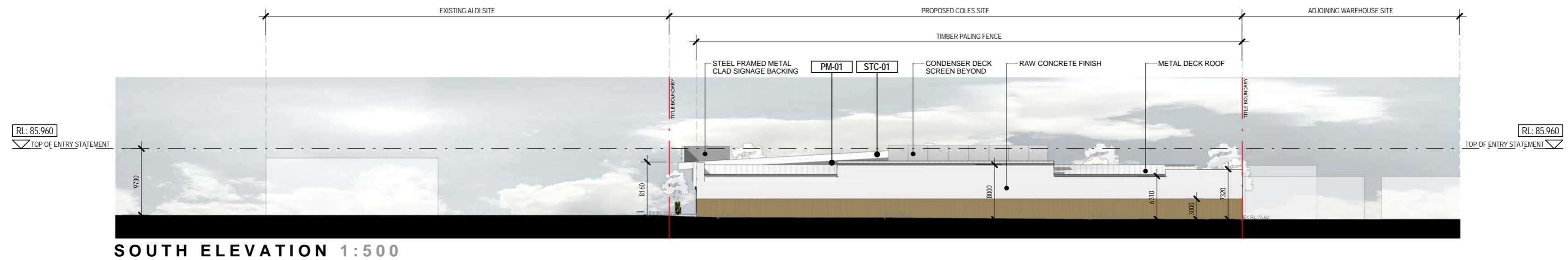

**SOUTH ELEVATION 1:500**

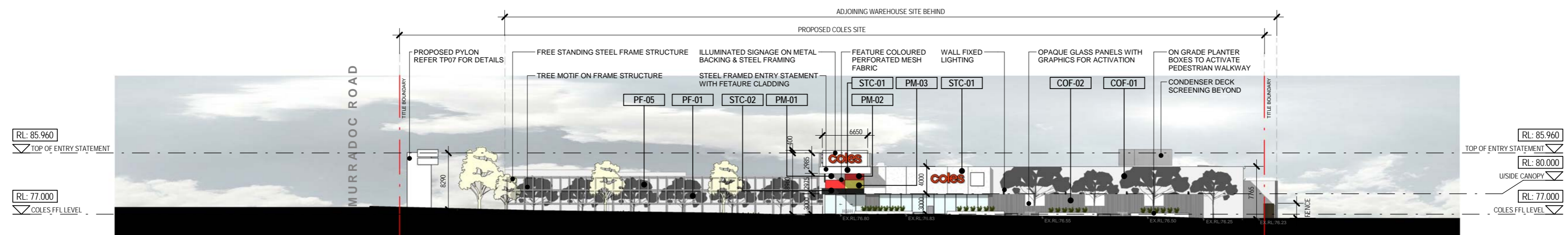

**WEST ELEVATION 1:500**

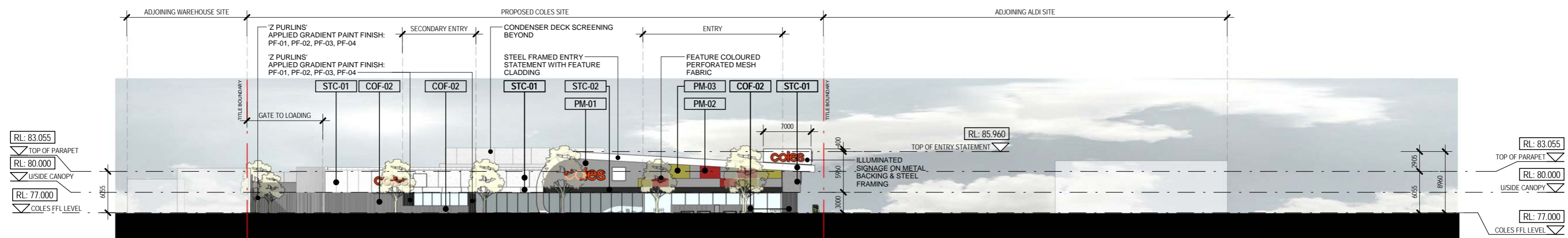

**NORTH ELEVATION 1:500**

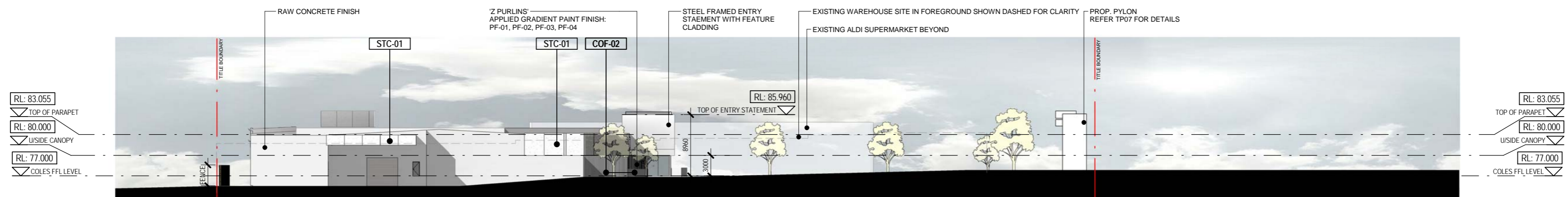

**EAST ELEVATION 1:500**

no.	date	ISSUE / revision	by
A	07.06.2013	ISSUE FOR CLIENT REVIEW	JG
B	19.06.2013	DRAFT ISSUE FOR CLIENT REVIEW	SN
C	25.06.2013	DRAFT FOR TOWN PLANNING SUBMISSION	SN
D	27.06.2013	TOWN PLANNING SUBMISSION	SN
E	03.12.2013	DRAFT ISSUE FOR COUNCIL MEETING	WL
F	12.12.2013	TOWN PLANNING SUBMISSION	WL



client  
 project - address  
**DRYSDALE COLES**  
 26-32 MURRADOC ROAD  
 DRYSDALE, VIC

drawing title  
**ELEVATIONS**

**TOWN PLANNING**

job no. 2012-159  
 drawing no. TP05  
 issue F  
 scale 1:500  
 as indicated KG/RN

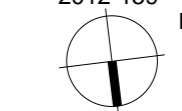

PERTH 08 9287 3400  
 SYDNEY 02 9288 9200  
 MELBOURNE 03 9551 4200  
 i2C  
 i2C.COM.AU

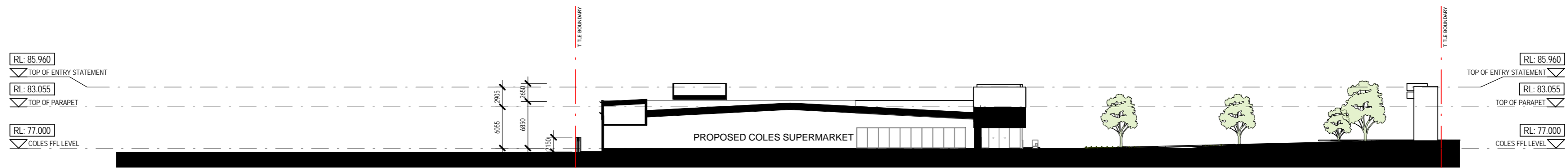

SECTION A

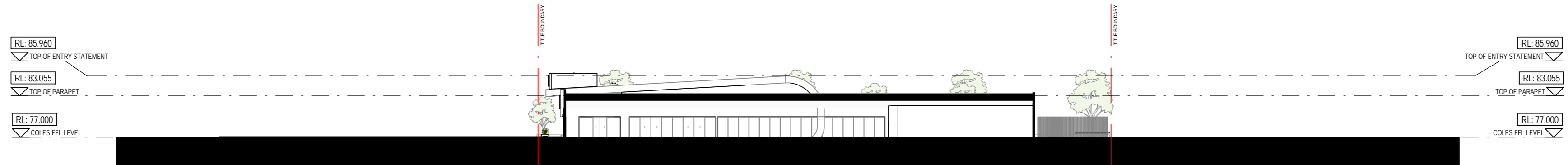

SECTION B



PERSPECTIVE A



PERSPECTIVE B



PERSPECTIVE C



PERSPECTIVE D

no.	date	ISSUE / revision	by
A	19.06.2013	DRAFT ISSUE FOR CLIENT REVIEW	SN
B	20.06.2013	DRAFT FOR TOWN PLANNING SUBMISSION	SN
C	27.06.2013	TOWN PLANNING SUBMISSION	SN
D	03.12.2013	DRAFT ISSUE FOR COUNCIL MEETING	WL
E	12.12.2013	TOWN PLANNING SUBMISSION	WL

	project - address <b>DRYSDALE COLES</b> 26-32 MURRADOC ROAD DRYSDALE, VIC	drawing title <b>SECTIONS + PERSPECTIVES</b>	job no. 2012-159	drawing no. <b>TP06-1</b>	issue <b>E</b>	scale <b>1 : 500</b>	drawn <b>KG/RN</b>		All dimensions in millimetres unless noted otherwise. This drawing and its contents are subject to copyright laws and protection. Do not reproduce or use in part without approval. © copyright	PERTH 08 9287 3600 SYDNEY 02 8588 6200 MELBOURNE 03 9531 4200	 i2c.COM.AU

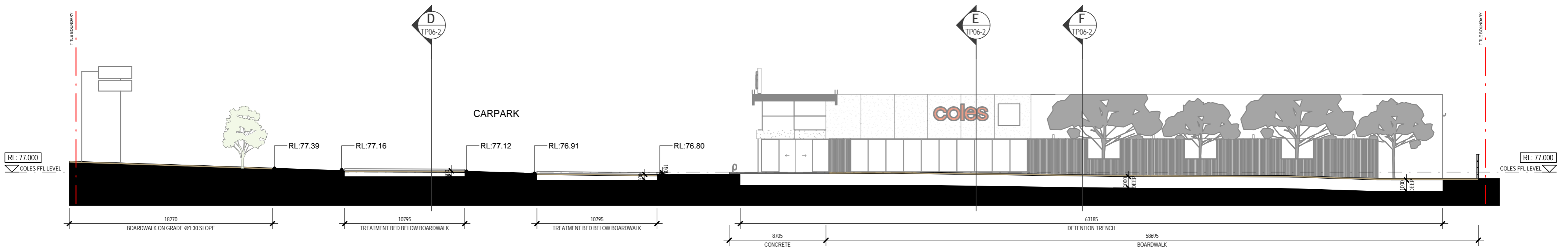

**LONGITUDINAL SECTION C 1:250**

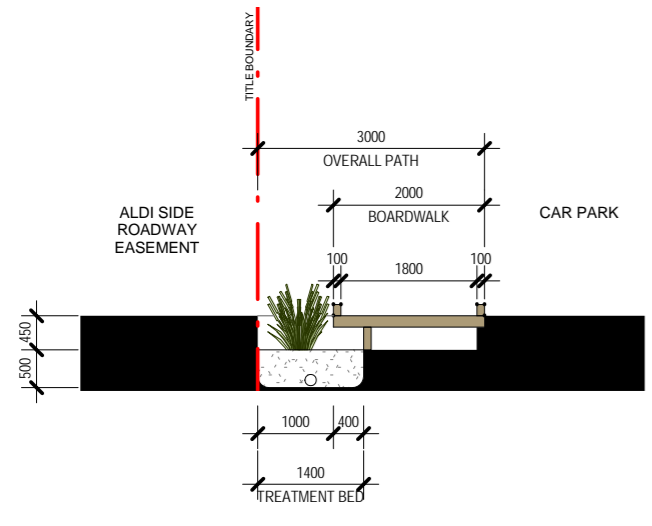

**CROSS SECTION D 1:100**

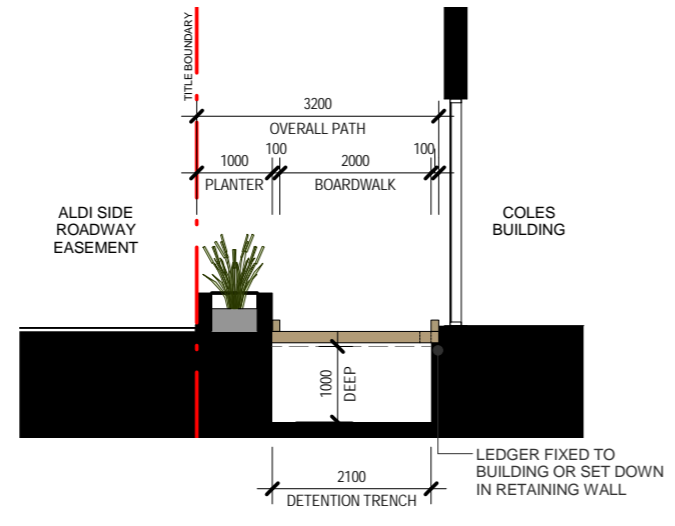

**CROSS SECTION E 1:100**

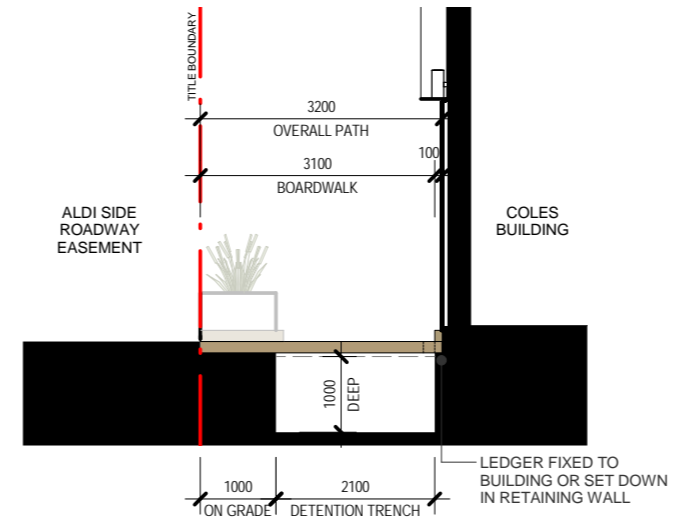

**CROSS SECTION F 1:100**



**EXAMPLE SWALE TREATMENT BED IMAGE**



**EXAMPLE BOARDWALK IMAGE**

no.	date	ISSUE / revision	by
A	03.12.2013	2014 ISSUE FOR COUNCIL MEETING	ML
B	12.12.2013	TOWN PLANNING SUBMISSION	WL

client	project - address	drawing title	job no.	drawing no.	issue
	DRYSDALE COLES 26-32 MURRADOC ROAD DRYSDALE, VIC	PEDESTRIAN LINK PATH SECTIONS	2012-159	TP06-2	B
				scale: 1:100	drawn
				As indicated	WL

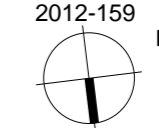

All dimensions in millimetres unless noted otherwise.  
 Do not scale these drawings. Figure dimensions take precedence.  
 This drawing and its contents are subject to copyright laws and practices.  
 Do not reproduce without the prior written approval of i2C.

**TOWN PLANNING**  
 PERTH 08 9287 2400  
 SYDNEY 02 9288 9200  
 MELBOURNE 03 9551 4200  
  
 i2C.COM.AU

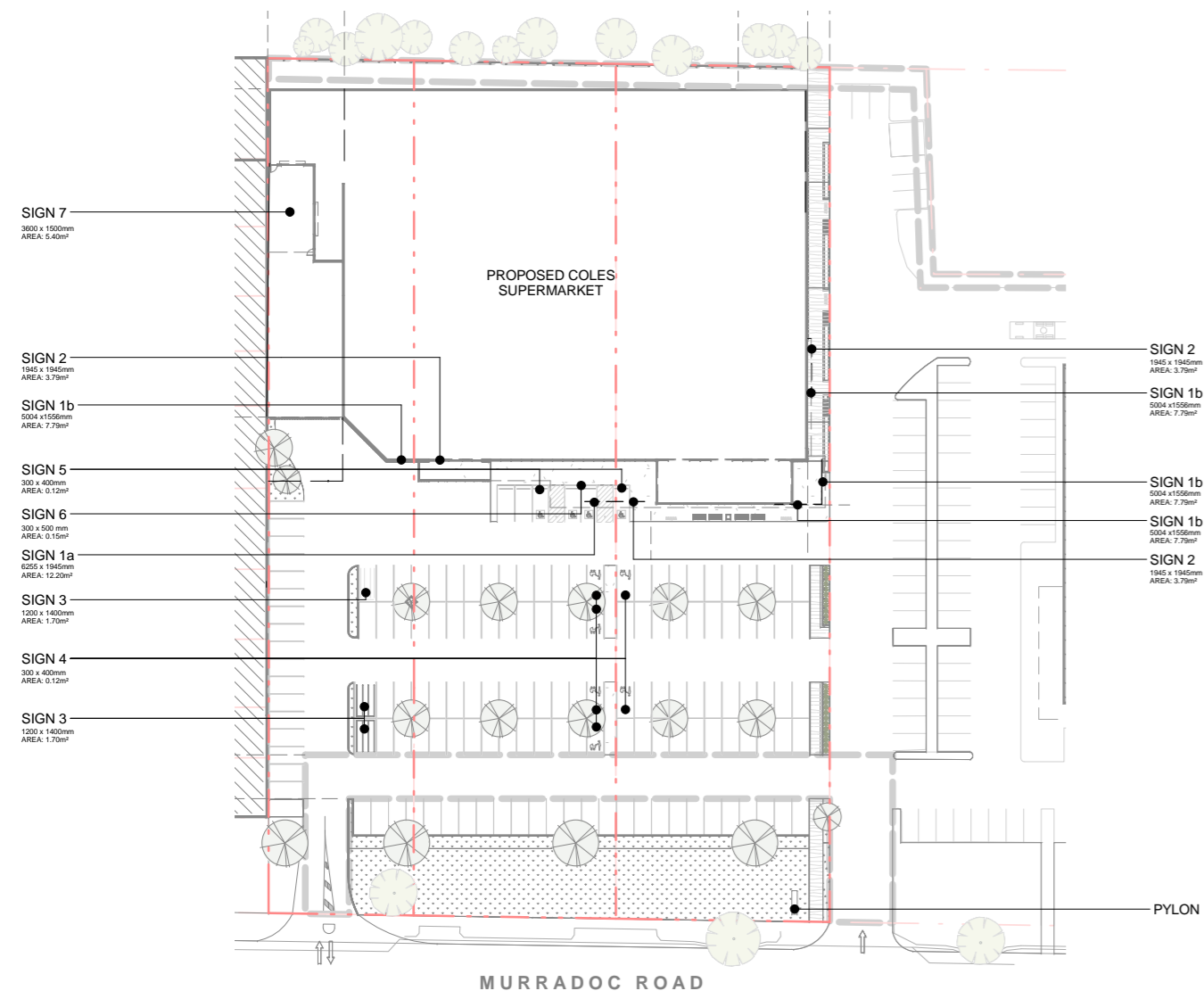

SIGNAGE PLAN 1:1000

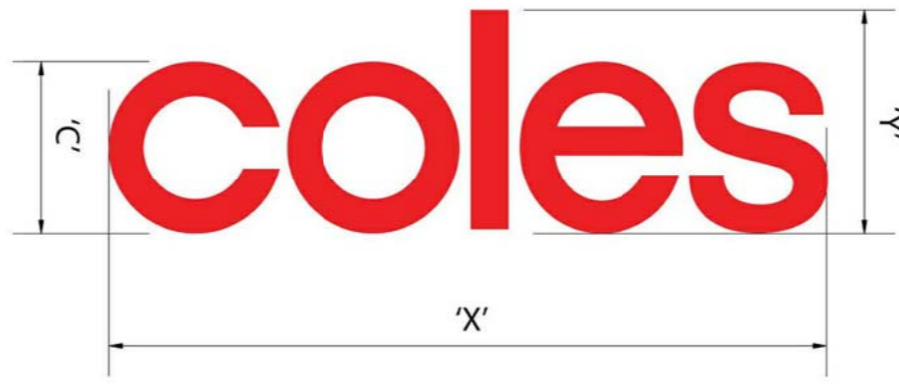

SIGN 3 NTS



SIGN 4 NTS

SIGN 5 NTS

SIGN 6 NTS



SIGN 7 NTS

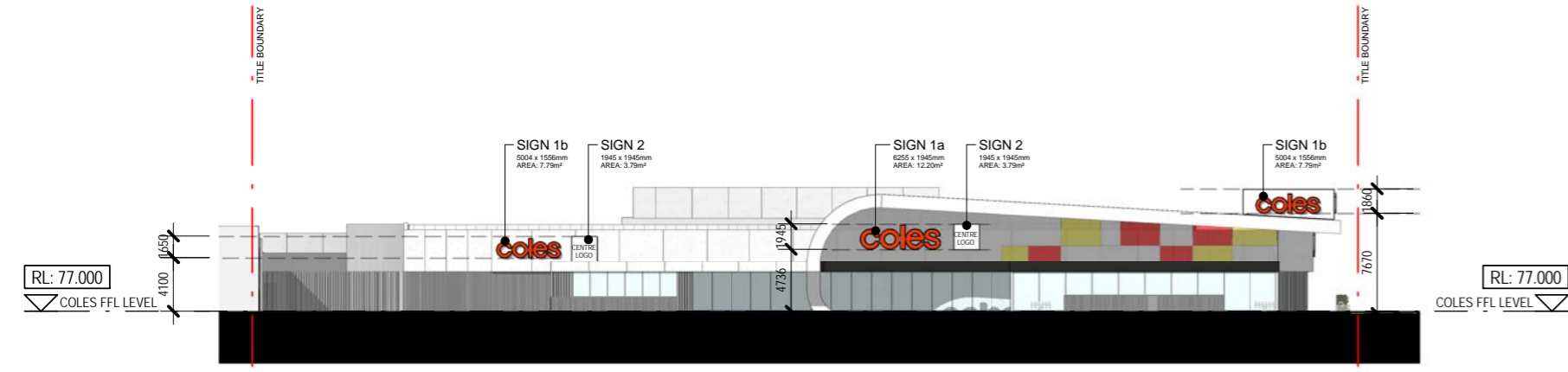

NORTH ELEVATION SIGNAGE 1:500



WEST ELEVATION SIGNAGE 1:500

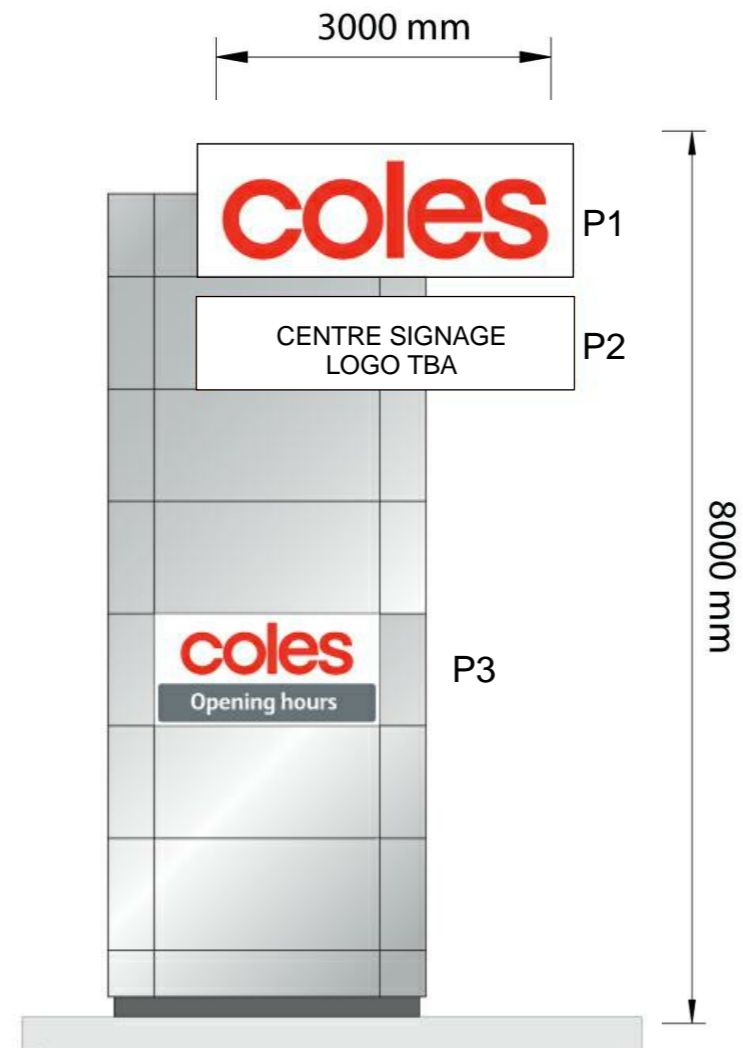

PYLON SIGN NTS

SIGNAGE SCHEDULE			
SIGN	DIMENSIONS	AREA	ILLUMINATED
Sign 1a	6255 x 1945mm (1500 'C')	12.20m²	Yes
Sign 1b	5004 x 1556mm (1200 'C')	7.79m²	Yes
Sign 2	1945 x 1945mm	3.79m²	Yes
Sign 3	1200 x 1400mm	1.70m²	No
Sign 4	300 x 400mm	0.12m²	No
Sign 5	300 x 400mm	0.12m²	No
Sign 6	300 x 500mm	0.15m²	No
Sign 7	3600 x 1500mm	5.40m²	No
PYLON			
Sign P1	3000 x 1065mm	3.20m²	Yes
Sign P2	3000 x 935mm	2.80m²	Yes
Sign P3	2200 x 1200mm	2.64m²	No

no.	date	ISSUE / revision	by
A	19.06.2013	DRAFT ISSUE FOR CLIENT REVIEW	SN
B	26.06.2013	DRAFT FOR TOWN PLANNING SUBMISSION	SN
C	27.06.2013	TOWN PLANNING SUBMISSION	SN
D	11.12.2013	DRAFT ISSUE FOR CLIENT REVIEW	WL
E	12.12.2013	TOWN PLANNING SUBMISSION	WL



project - address  
DRYSDALE COLES  
26-32 MURRADOC ROAD  
DRYSDALE, VIC

drawing title  
SIGNAGE PACKAGE

TOWN PLANNING

job no. 2012-159  
drawing no. TP07  
scale 1:100  
client E  
designer TJ  
As indicated

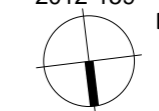

PERTH 08 9287 3600  
SYDNEY 02 9584 6200  
MELBOURNE 03 9531 4200  
i2c.com.au