



Copyright State of Victoria. This publication is copyright. No part may be reproduced by any process except in accordance with the provisions of the Copyright Act and for the purposes of Section 32 of the Sale of Land Act 1962 or pursuant to a written agreement. The information is only valid at the time and in the form obtained from the LANDATA REGD TM System. The State of Victoria accepts no responsibility for any subsequent release, publication or reproduction of the information.

**REGISTER SEARCH STATEMENT (Title Search) Transfer of
Land Act 1958**

Page 1 of 1

VOLUME 05863 FOLIO 416

Security no : 124056640516A
Produced 26/08/2015 11:51 am

LAND DESCRIPTION

Lots 1 and 2 on Title Plan 804600F.
PARENT TITLE Volume 04803 Folio 413
Created by instrument 1528576 01/08/1933

REGISTERED PROPRIETOR

Estate Fee Simple
Sole Proprietor
COSTA PROPERTY NINE PTY LTD of LEVEL 1 2 MYERS STREET GEELONG VIC 3220
AJ568824G 27/03/2012

ENCUMBRANCES, CAVEATS AND NOTICES

Any encumbrances created by Section 98 Transfer of Land Act 1958 or Section 24 Subdivision Act 1988 and any other encumbrances shown or entered on the plan set out under DIAGRAM LOCATION below.

DIAGRAM LOCATION

SEE TP804600F FOR FURTHER DETAILS AND BOUNDARIES

ACTIVITY IN THE LAST 125 DAYS

NIL

DOCUMENT END



Imaged Document Cover Sheet

The document following this cover sheet is an imaged document supplied by LANDATA®, Land Victoria.

Document Type	plan
Document Identification	TP804600F
Number of Pages (excluding this cover sheet)	1
Document Assembled	26/08/2015 11:51

Copyright and disclaimer notice:

© State of Victoria. This publication is copyright. No part may be reproduced by any process except in accordance with the provisions of the Copyright Act and for the purposes of Section 32 of the Sale of Land Act 1962 or pursuant to a written agreement. The information is only valid at the time and in the form obtained from the LANDATA® System. The State of Victoria accepts no responsibility for any subsequent release, publication or reproduction of the information.

The document is invalid if this cover sheet is removed or altered.

TITLE PLAN	EDITION 1	TP 804600F
-------------------	------------------	-------------------

Location of Land

Parish: PAYWIT
 Township:
 Section: 27
 Crown Allotment: B (PT), C (PT), D (PT)
 Crown Portion:

Last Plan Reference: LP 4328
 Derived From: VOL 5863 FOL 416
 Depth Limitation: NIL

Notations

ANY REFERENCE TO MAP IN THE TEXT MEANS THE DIAGRAM SHOWN ON THIS TITLE PLAN

Description of Land / Easement Information

E-1 = EASEMENT TO SHIRE OF BELLARINE CREATED BY C/E L244627T

THIS PLAN HAS BEEN PREPARED FOR THE LAND REGISTRY, LAND VICTORIA, FOR TITLE DIAGRAM PURPOSES AS PART OF THE LAND TITLES AUTOMATION PROJECT

COMPILED: 11/07/2000
 VERIFIED: C.L.

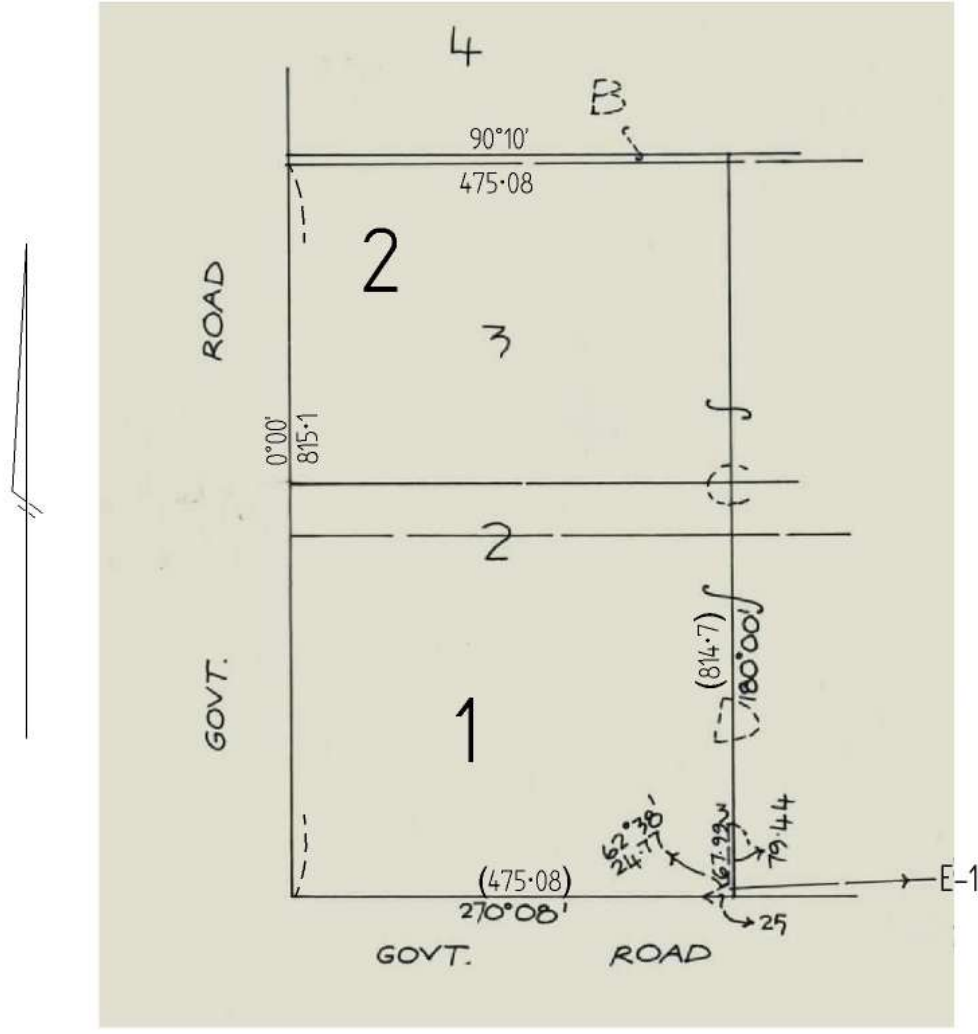

TOTAL AREA = 38.72 ha

TABLE OF PARCEL IDENTIFIERS
WARNING: Where multiple parcels are referred to or shown on this Title Plan this does not imply separately disposable parcels under Section 8A of the Sale of Land Act 1962
PARCEL 1 = LOT 2 (PT) ON LP 4328
PARCEL 2 = LOT 3 (PT) ON LP 4328