

30-32 GEELONG ROAD, PORTARLINGTON

MULTI RESIDENTIAL DEVELOPMENT

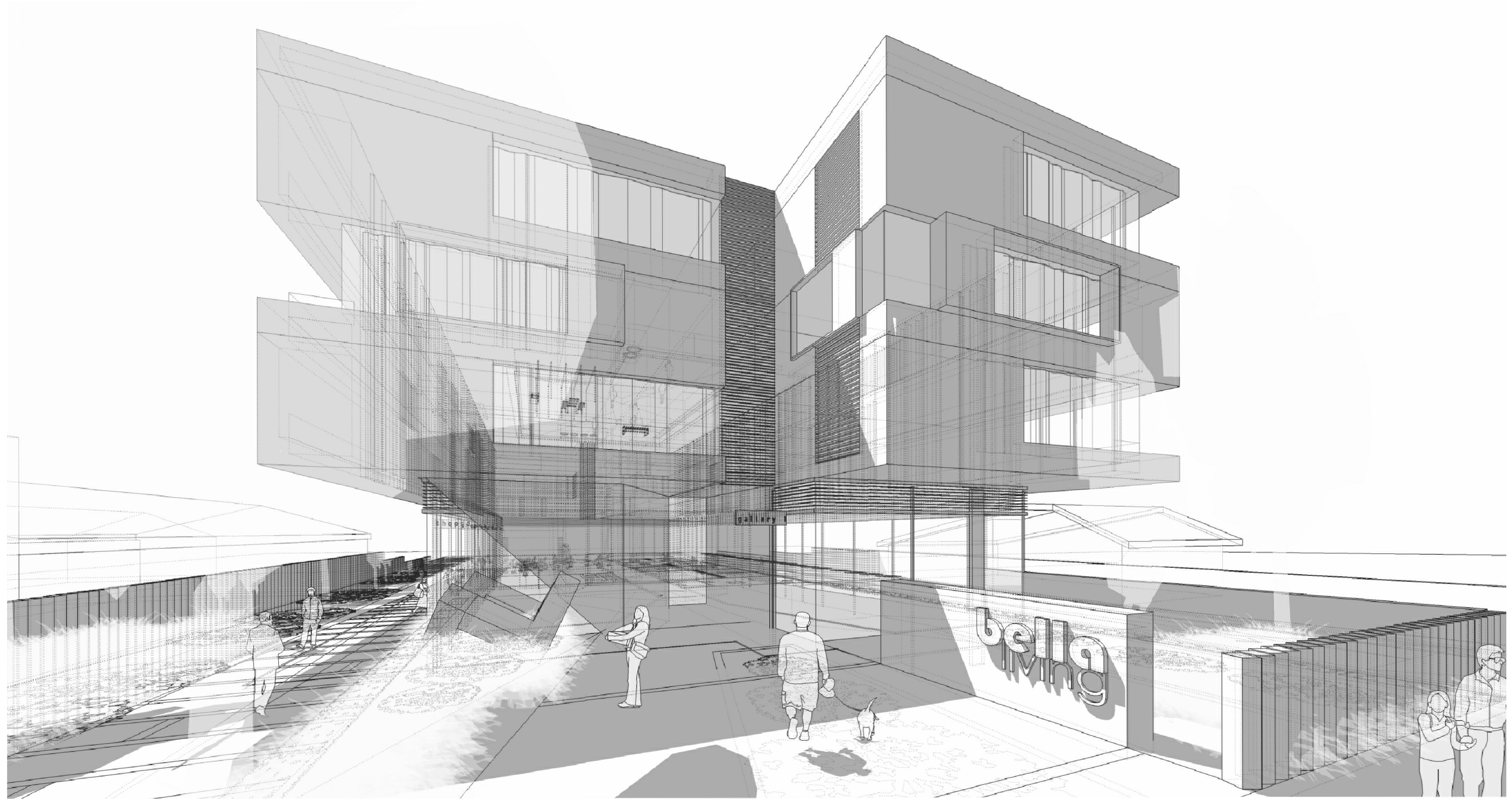

30-32 GEELONG ROAD, PORTARLINGTON

MULTI RESIDENTIAL DEVELOPMENT

DRAWING SCHEDULE

Drawing No.	Drawing Title	Scale @ A3
TP0-000	Drawing Schedule / Development Summary	NTS
TP1-001	Site Information / Neighbourhood	NTS
TP1-002	Site Context Plan / Existing Conditions Plan	1:500
TP1-003	Survey	1:200
TP1-004	Design Response	1:200
TP2-001	Proposed Basement Plan	1:200
TP2-002	Proposed Ground Floor Plan	1:200
TP2-003	Proposed Typical Floor Plan (Level 1, 2 & 3)	1:200
TP2-004	Proposed Roof Plan	1:200
TP5-001	Proposed Elevations	1:200
TP6-001	Proposed Section	1:200
TP8-001	Streetscape Views	NTS
TP8-002	Streetscape Views	NTS
TP8-003	Streetscape Views	NTS
TP8-004	Benchmark Images	NTS
TP8-005	Benchmark Images	NTS
TP11-001	Shadow Diagram_September 22 - 9:00am	1:200
TP11-002	Shadow Diagram_September 22 - 12:00pm	1:200
TP11-003	Shadow Diagram_September 22 - 3:00pm	1:200

SITE AREA:	2,265 sqm
SITE COVERAGE:	36%
PERMEABILITY:	8%

DEVELOPMENT SUMMARY

LEVELS	UNITS / FLOOR	GFA RESIDENTIAL (excluding balconies)	BALCONY (m ²)	COMMON AREA / LOBBY (m ²)	RETAIL / RECEPTION (m ²)	EFFICIENCY	GFA CARPARK (m ²)	CARS TOTAL	TYPE 1 1 BED 46m ²	TYPE 2 1+1 BED 55m ²	TYPE 3 1+1 BED 59m ²	TYPE 4 2 BED 63m ²	TYPE 5 2 BED 65m ²	TOTAL
B1					113		2,085 (avg.)	57						
LG	4	228	210 (terrace)	116	456	83%			-	2	2	-	-	4
L1	17	959	178	169		82%			6	-	4	4	3	17
L2	17	959	178	169		82%			6	-	4	4	3	17
L3	17	959	178	169		82%			6	-	4	4	3	17
TOTAL	55	3,105 m²	774 m²	623 m²	569 m²	82%	2,085 m²	57	18	2	14	12	9	55
									33%	29%		38%		

Notes

Architectural documents are to be read in conjunction with relevant structural, fire service, mechanical, hydraulic, electrical, civil and landscaping documents. Technical drawings are to be read in conjunction with the appropriate sections of technical specifications. Do not scale drawings. Use figured dimensions only. Inform Architect of any conflict between site conditions and documents. Contractor to verify all dimensions on site before commencing work.

Copyright of designs shown herein is retained by Architecton Pty Ltd. Written authority is required for any reproduction.

Revision

date	issue	aa no.	description
19.12.13	A		Issued for Review
02.04.14	B		Issued for Council Review
09.08.14	C		Issued for Client Review
01.09.14	D		Issued for Town Planning Lodgement
12.09.14	E		Issued for Council ResCode Standards

ARCHITECTON
Architecture | Master Planning | Urban Design | Interior Design

Level 9, Farrer House
24-28 Collins Street
Melbourne, 3000
VIC, Australia

T +61 3 9662 3366
F +61 3 9662 3144
E info@architecton.com.au
W architecton.com.au

30-32 Geelong Road, Portarlington

Drawing Schedule / Development Summary

Job No.	Scale:	Dwg. No.	Rev.
1308117	NTS	TP0-000	E



GEELONG ROAD AMENITIES
 SITE: 30-34 GEELONG ROAD, PORTARLINGTON, 3223

- | | |
|--|--|
| <p>1 NEWCOMBE ST SHOPS - 850m west of site
 cnr Mills Street and Page Street</p> <p>2 PORTARLINGTON RD SHOPS - 800m north of site
 cnr Canterbury Road and Albert Road</p> <p>3 FLORA & FAUNA RESERVE - 400m west of site
 cnr Richardson and Nimmo Street</p> <p>4 PORTARLINGTON RECREATION RESERVE - 230m north west of site
 cnr Armstrong Street and Canterbury Road</p> | <p>5 SS NASH RESERVE - 200m north west of site
 Canterbury Road</p> <p>6 LITTLE RESERVE - 270m north of site
 cnr Richardson Street and Mills Street</p> |
|--|--|

Notes

Architectural documents are to be read in conjunction with relevant structural, fire service, mechanical, hydraulic, electrical, civil and landscaping documents. Technical drawings are to be read in conjunction with the appropriate sections of technical specifications. Do not scale drawings. Use figured dimensions only. Inform Architect of any conflict between site conditions and documents. Contractor to verify all dimensions on site before commencing work.

Copyright of designs shown herein is retained by Architecton Pty Ltd. Written authority is required for any reproduction.

Revision

date	issue	aa no.	description
19.12.13	A		Issued for Review
02.04.14	B		Issued for Council Review
01.09.14	C		Issued for Town Planning Lodgement

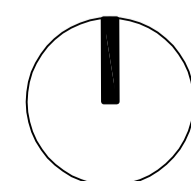

ARCHITECTON
 Architecture | Master Planning | Urban Design | Interior Design

Level 9, Farrer House
 24-28 Collins Street
 Melbourne, 3000
 VIC, Australia

T +61 3 9662 3366
 F +61 3 9662 3144
 E info@architecton.com.au
 W architecton.com.au

30-32 Geelong Road, Portarlington

Site Information / Neighbourhood

Job No. 1308117	Scale: NTS	Dwg. No. TP1-001	Rev. C
---------------------------	----------------------	----------------------------	------------------

SITE ANALYSIS

- (A) SUBJECT SITE: 30 GEELONG ROAD, PORTARLINGTON, 3223. EXISTING SINGLE STOREY DWELLING & WAREHOUSE
- (B) SUBJECT SITE: 32 GEELONG ROAD, EXISTING SINGLE STOREY WAREHOUSE
- (C) 34 GEELONG ROAD, EXISTING SINGLE STOREY WAREHOUSE
- (D) 36-38 GEELONG ROAD, EXISTING SINGLE STOREY WAREHOUSE
- (E) 36-38 GEELONG ROAD, EXISTING SINGLE STOREY WAREHOUSE
- (F) 40 GEELONG ROAD, EXISTING SINGLE STOREY WAREHOUSE
- (G) 28 GEELONG ROAD, EXISTING SINGLE STOREY WEATHERBOARD DWELLING
- (H) 26 GEELONG ROAD, EXISTING SINGLE STOREY WEATHERBOARD DWELLING
- (J) 24 GEELONG ROAD, EXISTING SINGLE STOREY WEATHERBOARD DWELLING
- (K) 22 GEELONG ROAD, EXISTING SINGLE STOREY BRICK BUILDING
- (L) 25 GEELONG ROAD, EXISTING DOUBLE STOREY WEATHERBOARD DWELLING
- (M) 27 GEELONG ROAD, EXISTING DOUBLE STOREY BRICK DWELLING
- (N) 29 GEELONG ROAD, EXISTING SINGLE STOREY BRICK DWELLING
- (O) 31 GEELONG ROAD, EXISTING SINGLE STOREY BRICK DWELLING
- (P) 33 GEELONG ROAD, EXISTING SINGLE STOREY BRICK DWELLING
- (Q) 35 GEELONG ROAD, EXISTING SINGLE STOREY WEATHERBOARD DWELLING
- (R) 37 GEELONG ROAD, EXISTING DOUBLE STOREY WEATHERBOARD DWELLING
- (S) 39 GEELONG ROAD, VACANT BLOCK

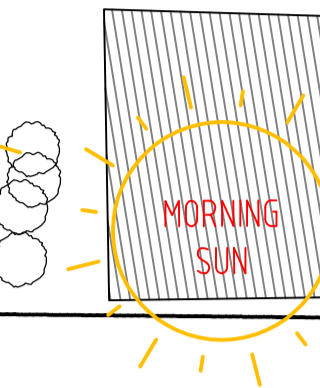
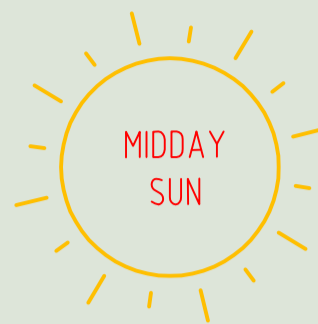
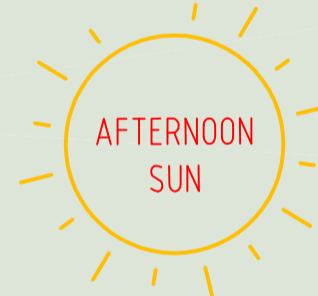

Notes

Architectural documents are to be read in conjunction with relevant structural, fire service, mechanical, hydraulic, electrical, civil and landscaping documents. Technical drawings are to be read in conjunction with the appropriate sections of technical specifications. Do not scale drawings. Use figured dimensions only. Inform Architect of any conflict between site conditions and documents. Contractor to verify all dimensions on site before commencing work.

Copyright of designs shown herein is retained by Architecton Pty Ltd. Written authority is required for any reproduction.

Revision

date	issue	aa no.	description
19.12.13	A		Issued for Review
02.04.14	B		Issued for Council Review
01.09.14	C		Issued for Town Planning Lodgement

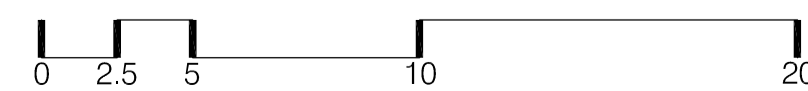
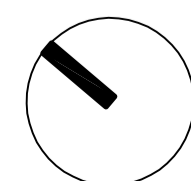

ARCHITECTON
 Architecture | Master Planning | Urban Design | Interior Design

Level 9, Farrer House
 24-28 Collins Street
 Melbourne, 3000
 VIC, Australia

T +61 3 9662 3366
 F +61 3 9662 3144
 E info@architecton.com.au
 W architecton.com.au

30-32 Geelong Road, Portarlington

Site Context Plan / Existing Conditions Plan

Job No. 1308117	Scale: 1:1000@A3	Dwg. No. TP1-002	Rev. C
--------------------	---------------------	---------------------	-----------

RACECOURSE RESERVE

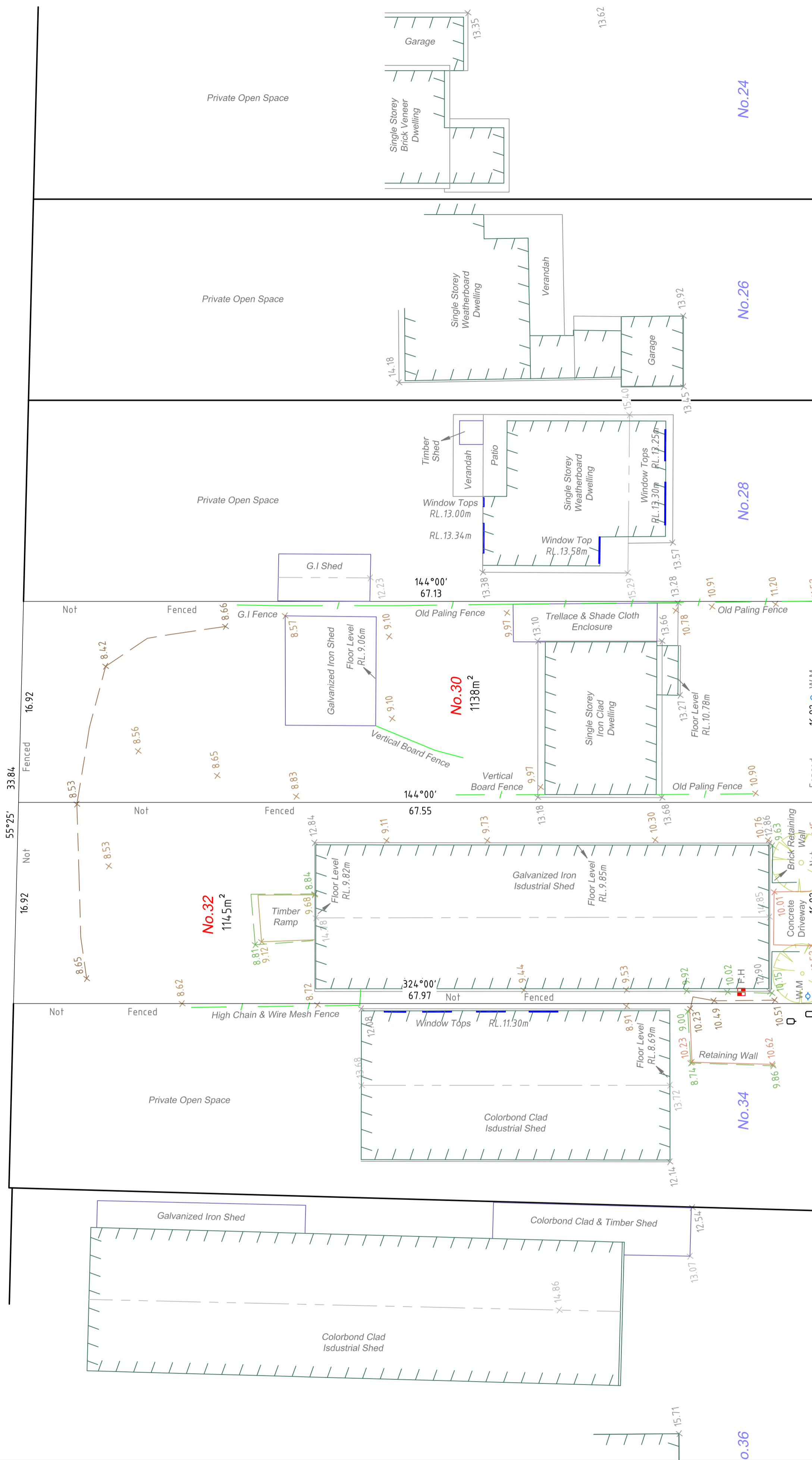

GEELONG ROAD

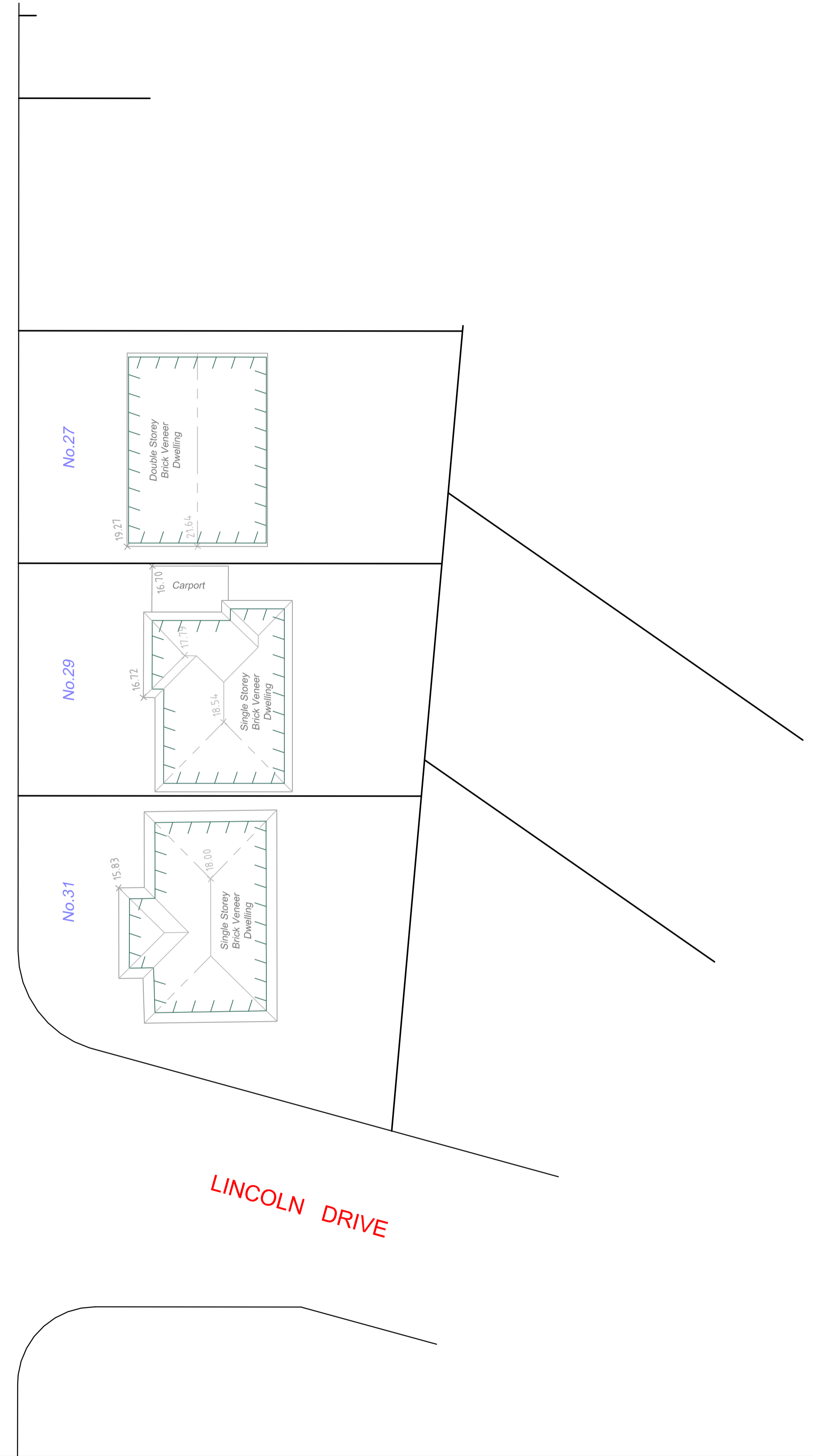

LINCOLN DRIVE

Notes

Architectural documents are to be read in conjunction with relevant structural, fire service, mechanical, hydraulic, electrical, civil and landscaping documents. Technical drawings are to be read in conjunction with the appropriate sections of technical specifications. Do not scale drawings. Use figured dimensions only. Inform Architect of any conflict between site conditions and documents. Contractor to verify all dimensions on site before commencing work.

Copyright of designs shown herein is retained by Architecton Pty Ltd. Written authority is required for any reproduction.

Revision

date	issue	aa no.	description
19.12.13	A		Issued for Review
02.04.14	B		Issued for Council Review
01.09.14	C		Issued for Town Planning Lodgement

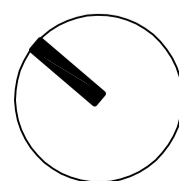

ARCHITECTON
Architecture | Master Planning | Urban Design | Interior Design

Level 9, Farrer House
24-28 Collins Street
Melbourne, 3000
VIC, Australia

T +61 3 9662 3366
F +61 3 9662 3144
E info@architecton.com.au
W architecton.com.au

30-32 Geelong Road, Portarlington

Survey

Job No.	Scale:	Dwg. No.	Rev.
1308117	NTS	TP1-003	C

DESIGN RESPONSE
 SUBJECT SITE: 30-32 GEELONG ROAD, PORTARLINGTON

- (A) FRONT SETBACK CONSISTENT WITH PATTERN OF STREETSCAPE
- (B) FLAT ROOF TO MINIMISE ANY HEIGHT IMPACT. THE PROPOSED ROOF IS ARTICULATED IN THE INTEREST OF MAINTAINING THE CONSISTENT PATTERN OF ROOF FORMS AND BUILDING SCALE ALONG GEELONG ROAD
- (C) WINDOWS AT LEVEL 1-3 TO PREVENT OVERLOOKING OF ADJOINING PROPERTIES TO HAVE OBSCURED GLASS
- (D) REAR APARTMENT BALCONIES OPEN TO NORTHERLY LIGHT
- (E) MECHANICAL UNITS POSITIONED CENTRALLY TO MINIMISE ANY VISUAL IMPACT
- (F) 1 NEW CROSSOVER ON GEELONG ROAD WITH MINIMAL DISRUPTION TO EXISTING STREETScape

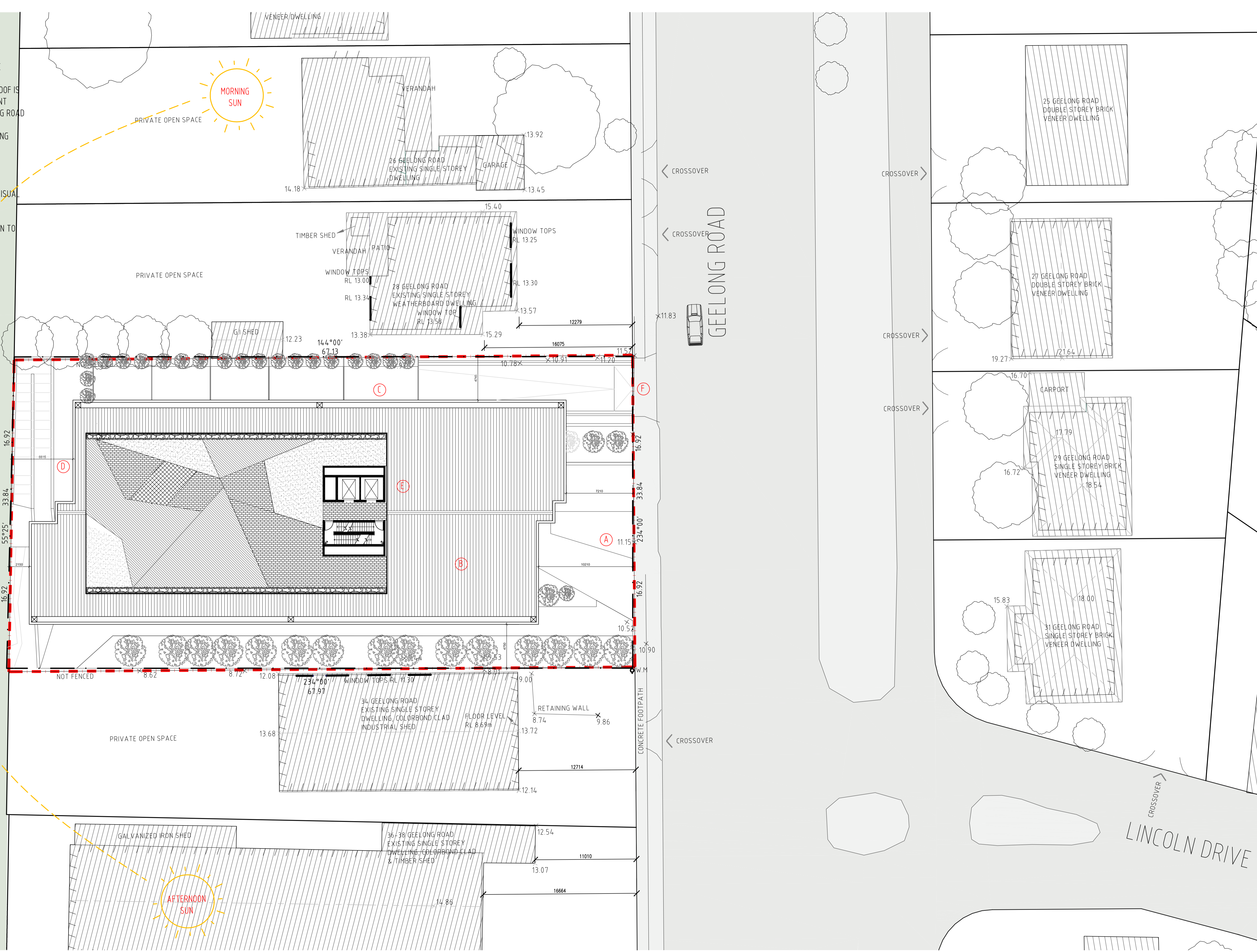

Notes

Architectural documents are to be read in conjunction with relevant structural, fire service, mechanical, hydraulic, electrical, civil and landscaping documents. Technical drawings are to be read in conjunction with the appropriate sections of technical specifications. Do not scale drawings. Use figured dimensions only. Inform Architect of any conflict between site conditions and documents. Contractor to verify all dimensions on site before commencing work.

Copyright of designs shown herein is retained by Architecton Pty Ltd. Written authority is required for any reproduction.

Revision

date	issue	aa no.	description
19.12.13	A		Issued for Review
02.04.14	B		Issued for Council Review
01.09.14	C		Issued for Town Planning Lodgement
12.09.14	D		Issued for Council ResCode Standards

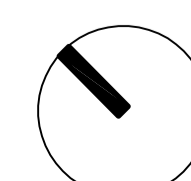

ARCHITECTON
 Architecture | Master Planning | Urban Design | Interior Design

Level 9, Farrer House
 24-28 Collins Street
 Melbourne, 3000
 VIC, Australia

T +61 3 9662 3366
 F +61 3 9662 3144
 E info@architecton.com.au
 W architecton.com.au

30-32 Geelong Road, Portarlington

Design Response

Job No.	Scale:	Dwg. No.	Rev.
1308117	1:200@A1	TP1-004	D

RACECOURSE RESERVE

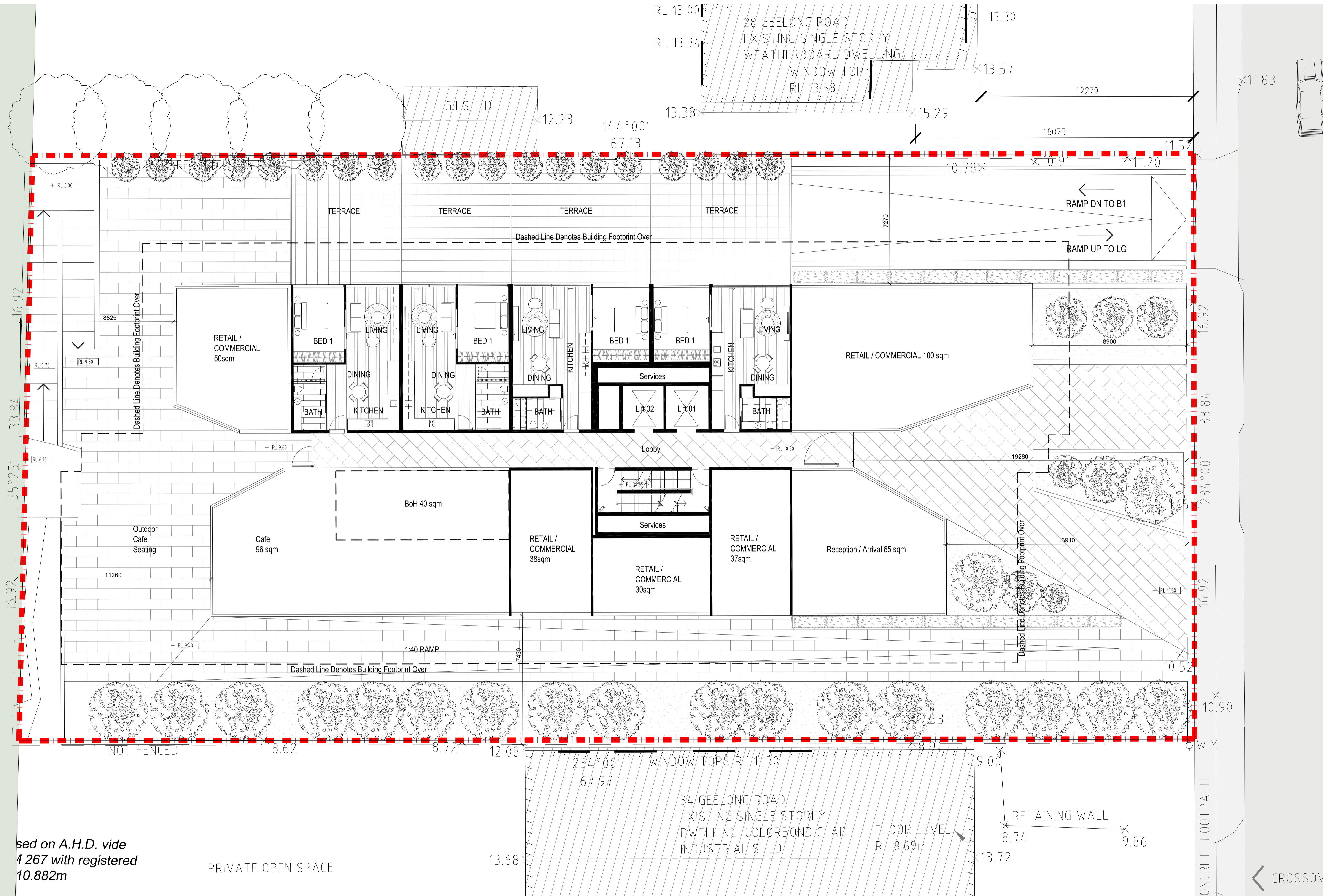

Notes

Architectural documents are to be read in conjunction with relevant structural, fire service, mechanical, hydraulic, electrical, civil and landscaping documents. Technical drawings are to be read in conjunction with the appropriate sections of technical specifications. Do not scale drawings. Use figured dimensions only. Inform Architect of any conflict between site conditions and documents. Contractor to verify all dimensions on site before commencing work.

Copyright of designs shown herein is retained by Architecton Pty Ltd. Written authority is required for any reproduction.

Revision

date	issue	aa no.	description
19.12.13	A		Issued for Review
02.04.14	B		Issued for Council Review
19.08.14	C		Issued for Client Review
01.09.14	D		Issued for Town Planning Lodgement
12.09.14	E		Issued for Council ResCode Standards

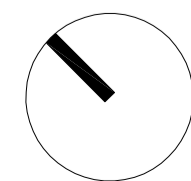

ARCHITECTON

Architecture | Master Planning | Urban Design | Interior Design

Level 9, Farrer House
24-28 Collins Street
Melbourne, 3000
VIC, Australia

T +61 3 9662 3366
F +61 3 9662 3144
E info@architecton.com.au
W architecton.com.au

30-32 Geelong Road, Portarlington

Proposed Ground Floor Plan

Job No. 1308117	Scale: 1:200@A1	Dwg. No. E	Rev. TP2-002
--------------------	--------------------	---------------	-----------------

RACECOURSE RESERVE

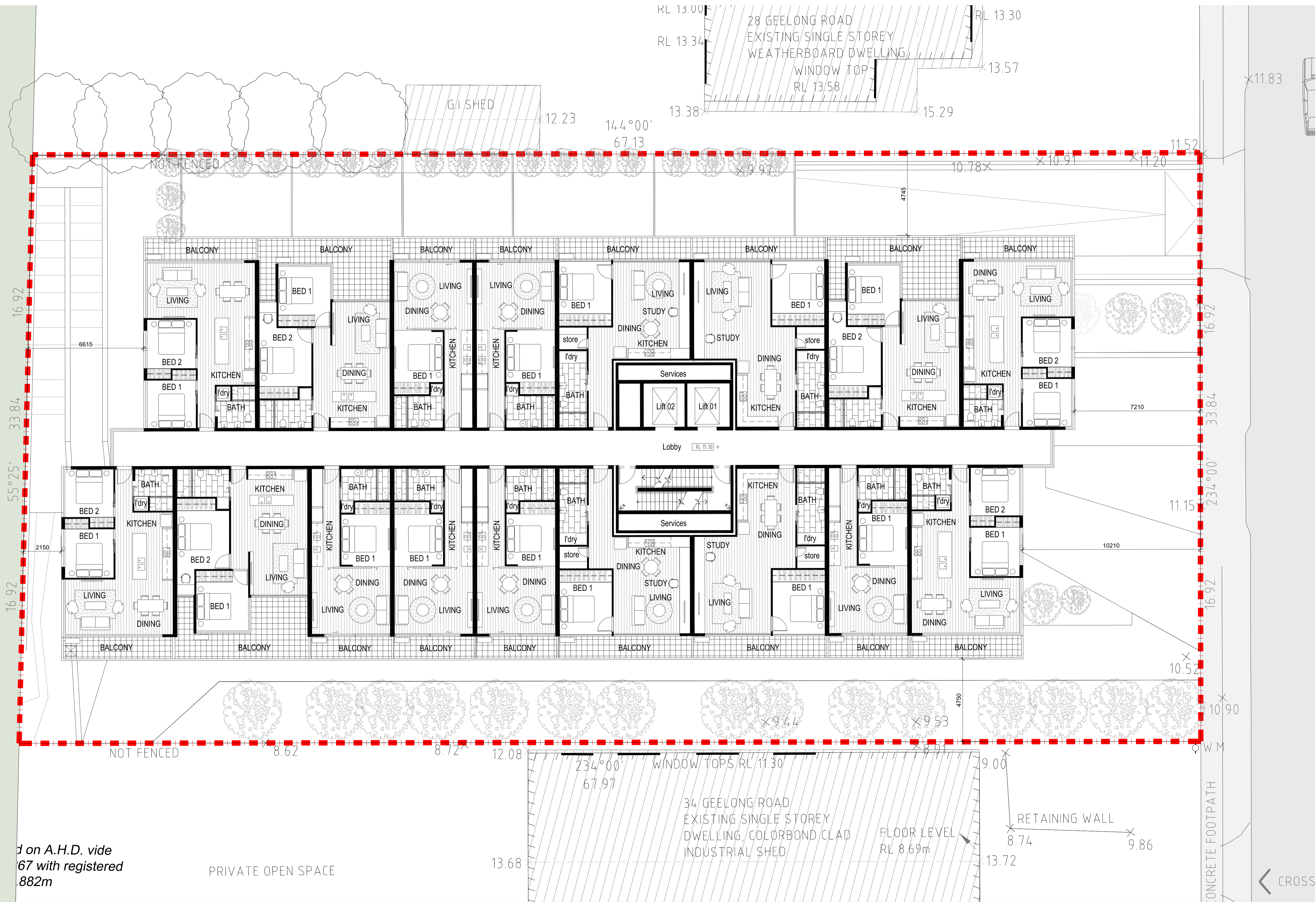

as shown on A.H.D. vide
67 with registered
882m

PRIVATE OPEN SPACE

CONCRETE FOOTPATH

Notes

Architectural documents are to be read in conjunction with relevant structural, fire service, mechanical, hydraulic, electrical, civil and landscaping documents. Technical drawings are to be read in conjunction with the appropriate sections of technical specifications. Do not scale drawings. Use figured dimensions only. Inform Architect of any conflict between site conditions and documents. Contractor to verify all dimensions on site before commencing work.
Copyright of designs shown herein is retained by Architecton Pty Ltd. Written authority is required for any reproduction.

Revision

date	issue	aa no.	description
19.12.13	A		Issued for Review
02.04.14	B		Issued for Council Review
01.09.14	C		Issued for Town Planning Lodgement
12.09.14	D		Issued for Council ResCode Standards

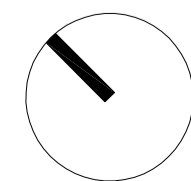

ARCHITECTON

Architecture | Master Planning | Urban Design | Interior Design
Level 9, Farrer House
24-28 Collins Street
Melbourne, 3000
VIC, Australia
T +61 3 9662 3366
F +61 3 9662 3144
E info@architecton.com.au
W architecton.com.au

30-32 Geelong Road, Portarlington

Proposed Typical Floor Plan (Level 1, 2 & 3)

Job No. 1308117	Scale: 1:200@A1	Dwg. No. D	Rev. TP2-003
--------------------	--------------------	---------------	-----------------

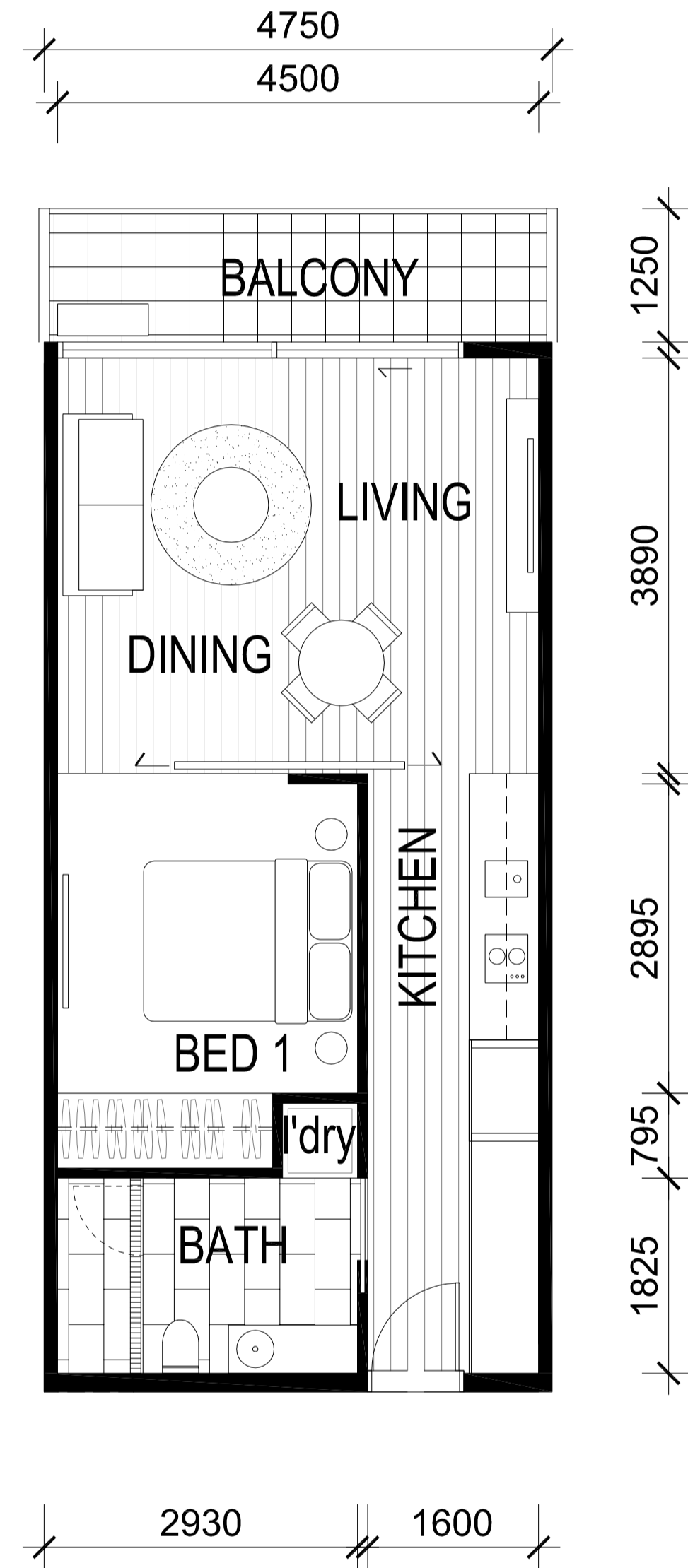

APARTMENT TYPE 1
1 Bed_46m2
Balcony_6m2

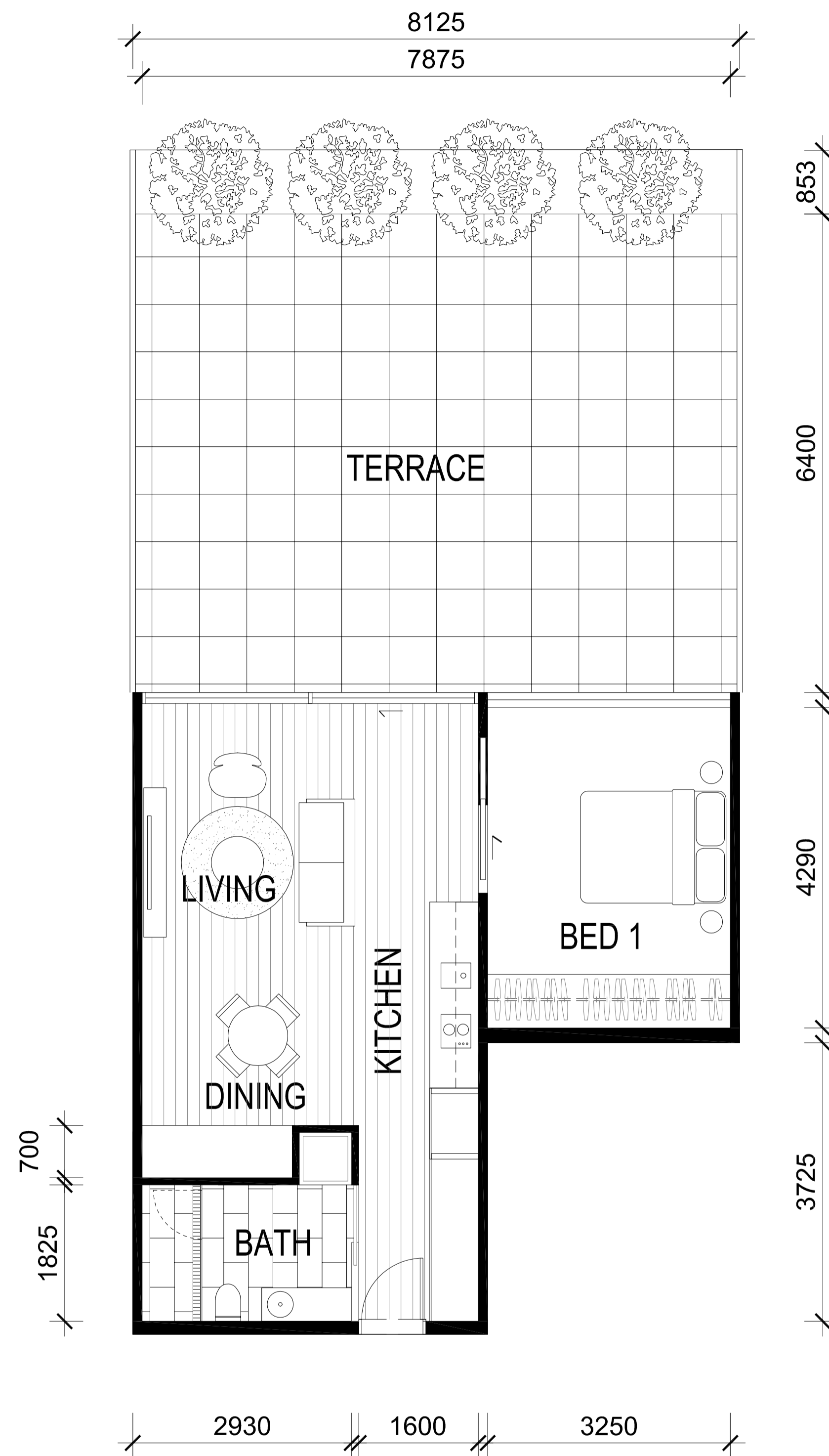

APARTMENT TYPE 2
1 Bed_55m2
Terrace_59m2

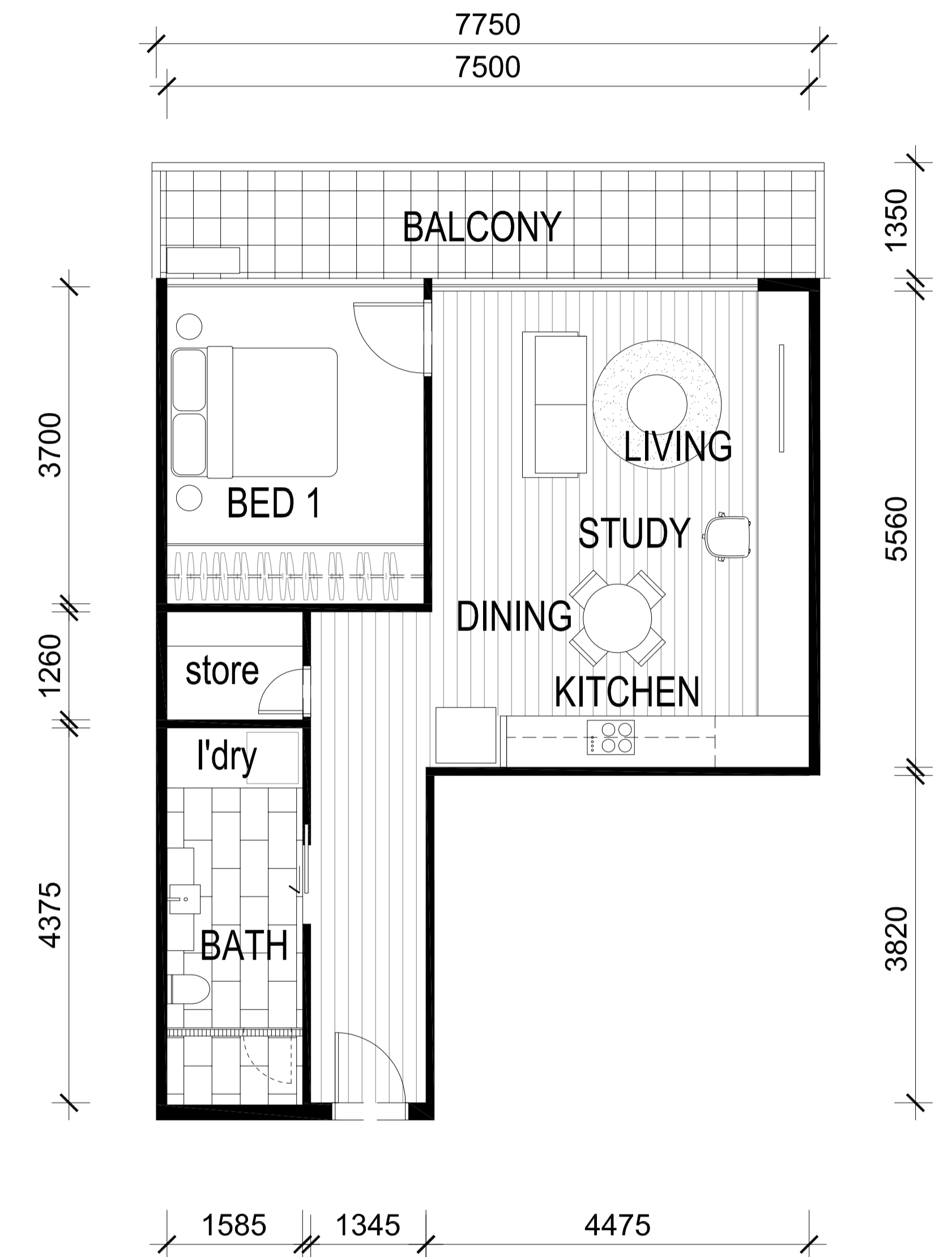

APARTMENT TYPE 3
1 Bed_59m2
Balcony_9m2

INDICATIVE INTERNAL LAYOUTS

30-32 Geelong Road, Portarlington

Apartment Types

Notes

Architectural documents are to be read in conjunction with relevant structural, fire service, mechanical, hydraulic, electrical, civil and landscaping documents. Technical drawings are to be read in conjunction with the appropriate sections of technical specifications. Do not scale drawings. Use figured dimensions only. Inform Architect of any conflict between site conditions and documents. Contractor to verify all dimensions on site before commencing work.

Copyright of designs shown herein is retained by Architecton Pty Ltd. Written authority is required for any reproduction.

Revision

date	issue	aa no.	description
12.09.14	A		Issued for Council ResCode Standards

ARCHITECTON
Architecture | Master Planning | Urban Design | Interior Design

Level 9, Farrer House
24-28 Collins Street
Melbourne, 3000
VIC, Australia

T +61 3 9662 3366
F +61 3 9662 3144
E info@architecton.com.au
W architecton.com.au

Job No.
1308117

Scale:
1:100 @ A3
1:50 @ A1

Dwg. No.
A

Rev.
TP2-005



APARTMENT TYPE 4
2 Bed_63m2
Balcony_20m2

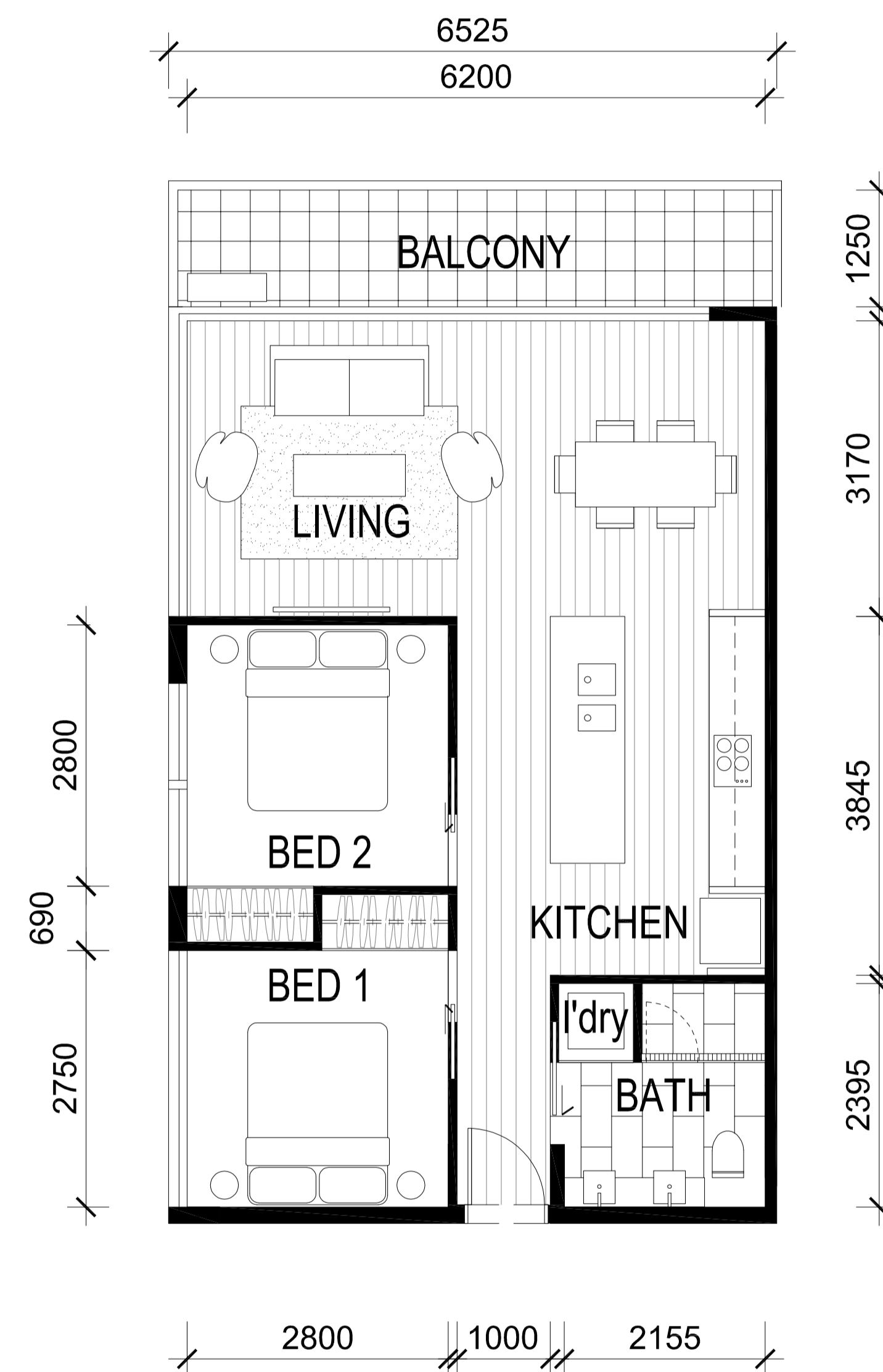

APARTMENT TYPE 5
2 Bed_65m2
Balcony_9m2

INDICATIVE INTERNAL LAYOUTS

30-32 Geelong Road, Portarlington

Apartment Types

Notes

Architectural documents are to be read in conjunction with relevant structural, fire service, mechanical, hydraulic, electrical, civil and landscaping documents. Technical drawings are to be read in conjunction with the appropriate sections of technical specifications. Do not scale drawings. Use figured dimensions only. Inform Architect of any conflict between site conditions and documents. Contractor to verify all dimensions on site before commencing work.

Copyright of designs shown herein is retained by Architecton Pty Ltd. Written authority is required for any reproduction.

Revision

date	issue	aa no.	description
12.09.14	A		Issued for Council ResCode Standards

ARCHITECTON
Architecture | Master Planning | Urban Design | Interior Design

Level 9, Farrer House
24-28 Collins Street
Melbourne, 3000
VIC, Australia

T +61 3 9662 3366
F +61 3 9662 3144
E info@architecton.com.au
W architecton.com.au

Job No.
1308117

Scale:
1:100 @ A3
1:50 @ A1

Dwg. No.
A

Rev.
TP2-006



1 EAST ELEVATION

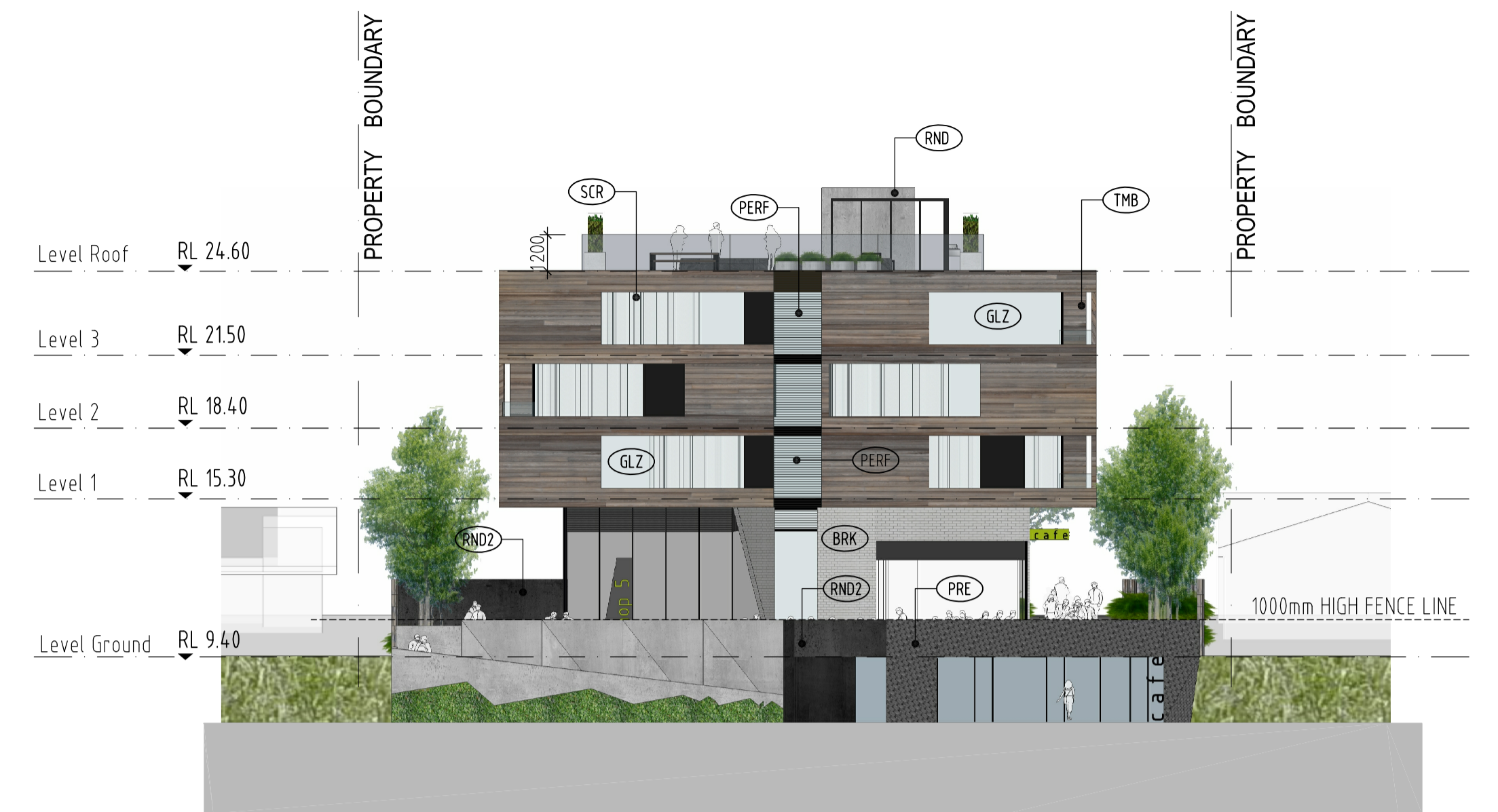

2 NORTH ELEVATION



3 WEST ELEVATION



4 SOUTH ELEVATION

BRK

FEATURE STONE
CLADDING

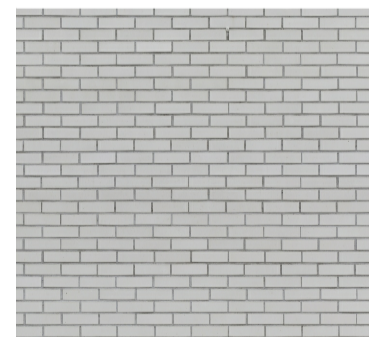

RND

CEMENT RENDER
COLOUR MID GREY

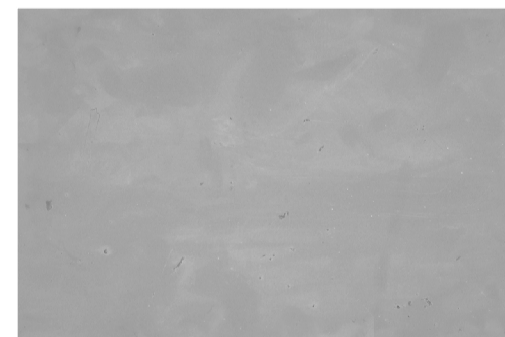

RND2

CEMENT RENDER
COLOUR DARK GREY

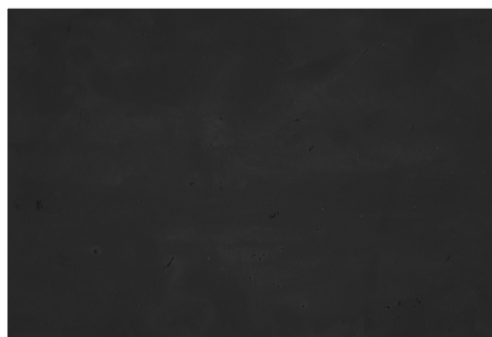

PERF

LOUVRED SCREENING

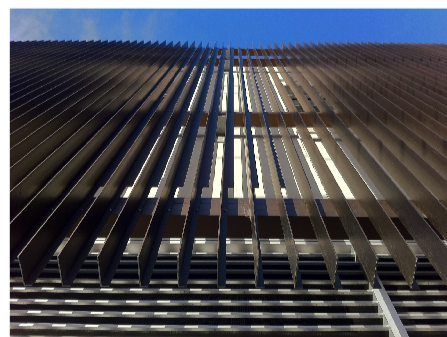

TMB

TIMBER CLADDING



GLZ

BLACK POWDERCOAT ALUMINIUM
FRAME WITH PERFORMANCE GLAZING
OPAQUE GLAZING WHERE NOTED



TNT

TINTED GLAZING



SCR

ALUMINIUM VERTICAL
LOUVRED SCREEN

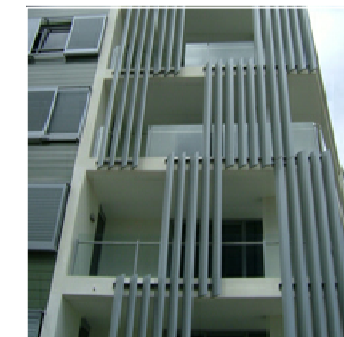

PRE

TEXTURED PRECAST

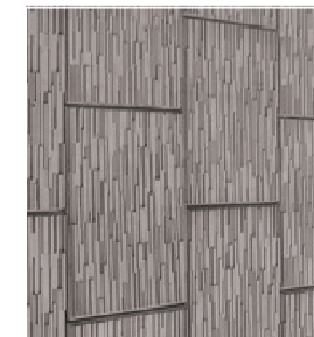

NOTE:
- ALL WINDOWS FACING ADJOINING PROPERTIES TO BE
SCREENED IN ACCORDANCE WITH THE REQUIREMENTS OF
RESCODE TO PREVENT OVERLOOKING

Notes

Architectural documents are to be read in conjunction with relevant structural, fire service, mechanical, hydraulic, electrical, civil and landscaping documents. Technical drawings are to be read in conjunction with the appropriate sections of technical specifications. Do not scale drawings. Use figured dimensions only. Inform Architect of any conflict between site conditions and documents. Contractor to verify all dimensions on site before commencing work.

Copyright of designs shown herein is retained by Architecton Pty Ltd. Written authority is required for any reproduction.

Revision

date	issue	aa no.	description
19.12.13	A		Issued for Review
02.04.14	B		Issued for Council Review
01.09.14	C		Issued for Town Planning Lodgement

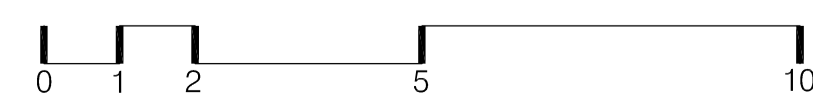

ARCHITECTON
Architecture | Master Planning | Urban Design | Interior Design

Level 9, Farrer House
24-28 Collins Street
Melbourne, 3000
VIC, Australia

T +61 3 9662 3366
F +61 3 9662 3144
E info@architecton.com.au
W architecton.com.au

30-32 Geelong Road, Portarlington

Proposed Elevations

Job No. 1308117	Scale: 1:200@A3	Dwg. No. TP5-001	Rev. C
--------------------	--------------------	---------------------	-----------

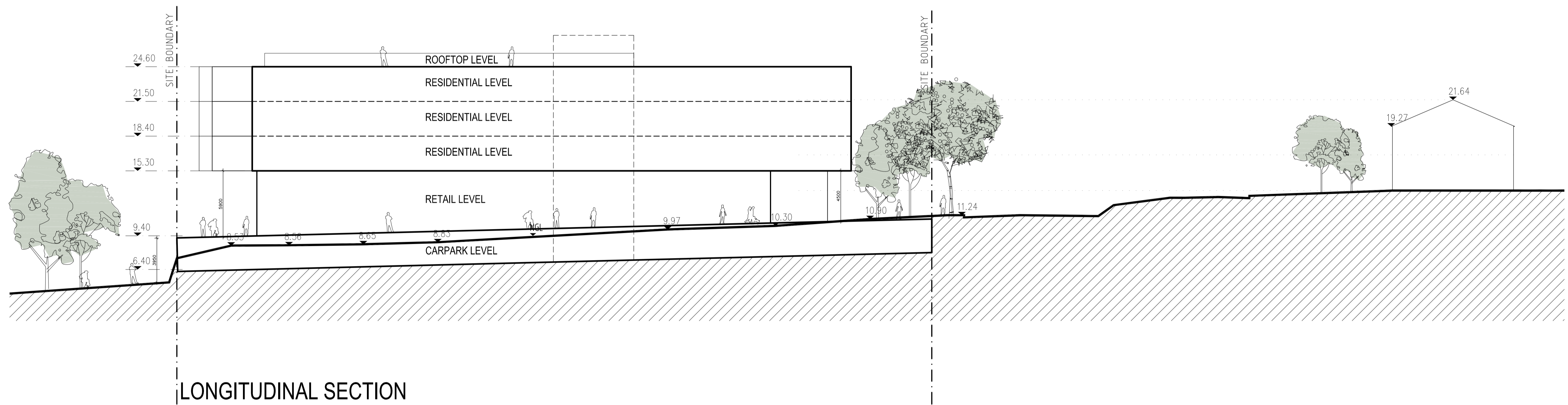

LONGITUDINAL SECTION

Notes

Architectural documents are to be read in conjunction with relevant structural, fire service, mechanical, hydraulic, electrical, civil and landscaping documents. Technical drawings are to be read in conjunction with the appropriate sections of technical specifications. Do not scale drawings. Use figured dimensions only. Inform Architect of any conflict between site conditions and documents. Contractor to verify all dimensions on site before commencing work.

Copyright of designs shown herein is retained by Architecton Pty Ltd. Written authority is required for any reproduction.

Revision

date	issue	aa no.	description
19.12.13	A		Issued for Review
02.04.14	B		Issued for Council Review
19.08.14	C		Issued for Client Review
01.09.14	D		Issued for Town Planning Lodgement



ARCHITECTON
 Architecture | Master Planning | Urban Design | Interior Design

Level 9, Farrer House
 24-28 Collins Street
 Melbourne, 3000
 VIC, Australia

T +61 3 9662 3366
 F +61 3 9662 3144
 E info@architecton.com.au
 W architecton.com.au

30-32 Geelong Road, Portarlington

Proposed Section

Job No.	Scale:	Dwg. No.	Rev.
1308117	1:200@A3	TP6-001	D



Notes

Architectural documents are to be read in conjunction with relevant structural, fire service, mechanical, hydraulic, electrical, civil and landscaping documents. Technical drawings are to be read in conjunction with the appropriate sections of technical specifications. Do not scale drawings. Use figured dimensions only. Inform Architect of any conflict between site conditions and documents. Contractor to verify all dimensions on site before commencing work.

Copyright of designs shown herein is retained by Architecton Pty Ltd. Written authority is required for any reproduction.

Revision

date	issue	aa no.	description
19.12.13	A		Issued for Review
02.04.14	B		Issued for Council Review
01.09.14	C		Issued for Town Planning Lodgement

ARCHITECTON
 Architecture | Master Planning | Urban Design | Interior Design

Level 9, Farrer House
 24-28 Collins Street
 Melbourne, 3000
 VIC, Australia

T +61 3 9662 3366
 F +61 3 9662 3144
 E info@architecton.com.au
 W architecton.com.au

30-32 Geelong Road, Portarlington

Streetscape Views

Job No.	Scale:	Dwg. No.	Rev.
1308117	NTS	TP8-001	C



Notes

Architectural documents are to be read in conjunction with relevant structural, fire service, mechanical, hydraulic, electrical, civil and landscaping documents. Technical drawings are to be read in conjunction with the appropriate sections of technical specifications. Do not scale drawings. Use figured dimensions only. Inform Architect of any conflict between site conditions and documents. Contractor to verify all dimensions on site before commencing work.

Copyright of designs shown herein is retained by Architecton Pty Ltd. Written authority is required for any reproduction.

Revision

date	issue	aa no.	description
19.12.13	A		Issued for Review
02.04.14	B		Issued for Council Review
01.09.14	C		Issued for Town Planning Lodgement

ARCHITECTON
 Architecture | Master Planning | Urban Design | Interior Design

Level 9, Farrer House
 24-28 Collins Street
 Melbourne, 3000
 VIC, Australia

T +61 3 9662 3366
 F +61 3 9662 3144
 E info@architecton.com.au
 W architecton.com.au

30-32 Geelong Road, Portarlington

Streetscape Views

Job No.	Scale:	Dwg. No.	Rev.
1308117	NTS	TP8-002	C



View from Portarlington Recreational Reserve
Looking South West



View above Geelong Road looking North East

Notes

Architectural documents are to be read in conjunction with relevant structural, fire service, mechanical, hydraulic, electrical, civil and landscaping documents. Technical drawings are to be read in conjunction with the appropriate sections of technical specifications. Do not scale drawings. Use figured dimensions only. Inform Architect of any conflict between site conditions and documents. Contractor to verify all dimensions on site before commencing work.

Copyright of designs shown herein is retained by Architecton Pty Ltd. Written authority is required for any reproduction.

Revision

date	issue	aa no.	description
19.12.13	A		Issued for Review
02.04.14	B		Issued for Council Review
01.09.14	C		Issued for Town Planning Lodgement

ARCHITECTON
 Architecture | Master Planning | Urban Design | Interior Design

Level 9, Farrer House
 24-26 Collins Street
 Melbourne, 3000
 VIC, Australia

T +61 3 9662 3366
 F +61 3 9662 3144
 E info@architecton.com.au
 W architecton.com.au

30-32 Geelong Road, Portarlington

Site Context Images

Job No.	Scale:	Dwg. No.	Rev.
1308117	NTS	TP8-003	C



Notes

Architectural documents are to be read in conjunction with relevant structural, fire service, mechanical, hydraulic, electrical, civil and landscaping documents. Technical drawings are to be read in conjunction with the appropriate sections of technical specifications. Do not scale drawings. Use figured dimensions only. Inform Architect of any conflict between site conditions and documents. Contractor to verify all dimensions on site before commencing work.

Copyright of designs shown herein is retained by Architecton Pty Ltd. Written authority is required for any reproduction.

Revision

date	issue	aa no.	description
19.12.13	A		Issued for Review
02.04.14	B		Issued for Council Review
01.09.14	C		Issued for Town Planning Lodgement

ARCHITECTON
 Architecture | Master Planning | Urban Design | Interior Design

Level 9, Farrer House
 24-26 Collins Street
 Melbourne, 3000
 VIC, Australia

T +61 3 9662 3366
 F +61 3 9662 3144
 E info@architecton.com.au
 W architecton.com.au

30-32 Geelong Road, Portarlington

Benchmark Images

Job No.	Scale:	Dwg. No.	Rev.
1308117	NTS	TP8-004	C



Notes

Architectural documents are to be read in conjunction with relevant structural, fire service, mechanical, hydraulic, electrical, civil and landscaping documents. Technical drawings are to be read in conjunction with the appropriate sections of technical specifications. Do not scale drawings. Use figured dimensions only. Inform Architect of any conflict between site conditions and documents. Contractor to verify all dimensions on site before commencing work.

Copyright of designs shown herein is retained by Architecton Pty Ltd. Written authority is required for any reproduction.

Revision

date	issue	aa no.	description
19.12.13	A		Issued for Review
02.04.14	B		Issued for Council Review
01.09.14	C		Issued for Town Planning Lodgement

ARCHITECTON
 Architecture | Master Planning | Urban Design | Interior Design

Level 9, Farrer House
 24-26 Collins Street
 Melbourne, 3000
 VIC, Australia

T +61 3 9662 3366
 F +61 3 9662 3144
 E info@architecton.com.au
 W architecton.com.au

30-32 Geelong Road, Portarlington

Benchmark Images

Job No. 1308117	Scale: NTS	Dwg. No. TP8-005	Rev. C
--------------------	---------------	---------------------	-----------

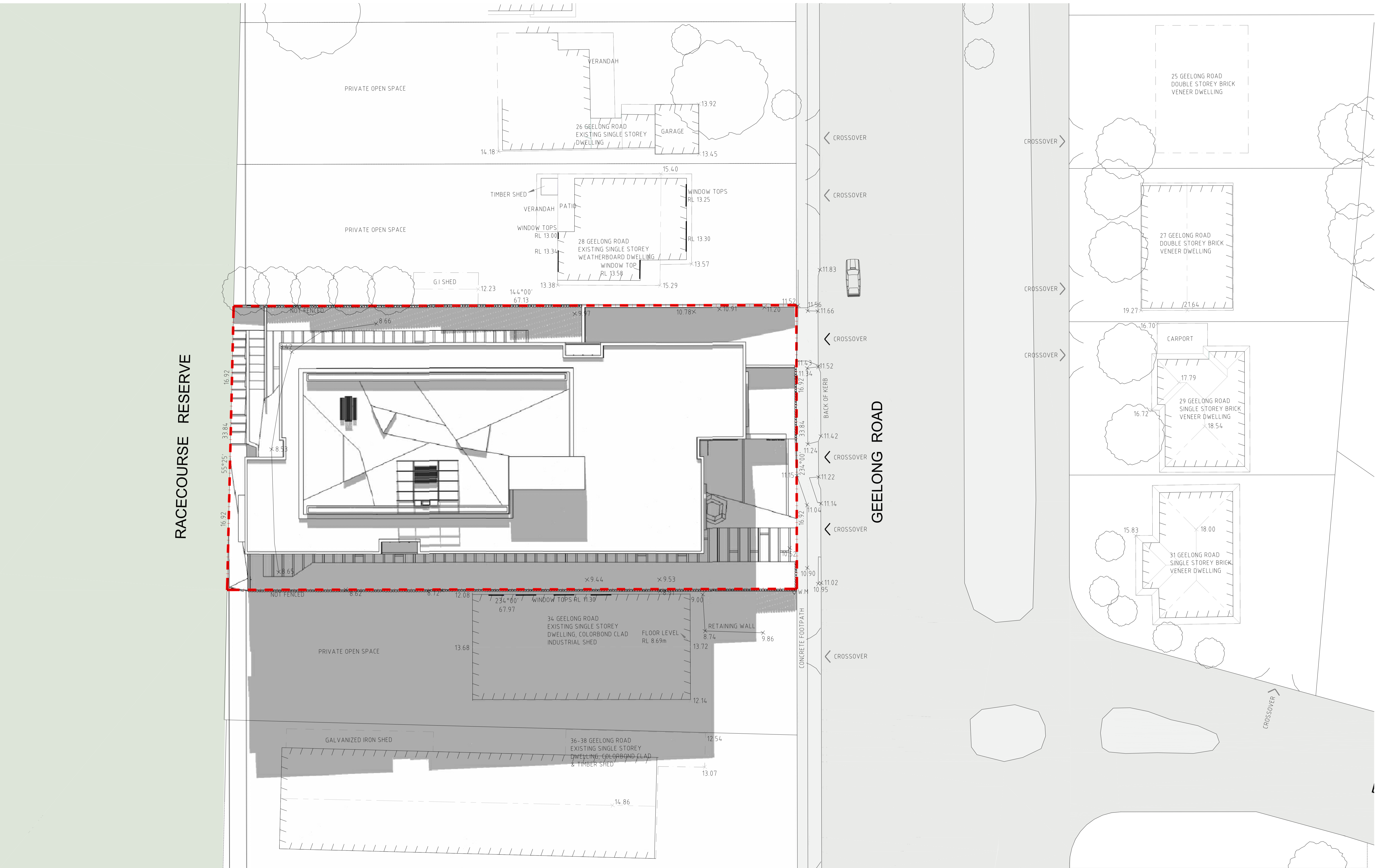

Notes

Architectural documents are to be read in conjunction with relevant structural, fire service, mechanical, hydraulic, electrical, civil and landscaping documents. Technical drawings are to be read in conjunction with the appropriate sections of technical specifications. Do not scale drawings. Use figured dimensions only. Inform Architect of any conflict between site conditions and documents. Contractor to verify all dimensions on site before commencing work.

Copyright of designs shown herein is retained by Architecton Pty Ltd. Written authority is required for any reproduction.

Revision

date	issue	aa no.	description
19.12.13	A		Issued for Review
02.04.14	B		Issued for Council Review
01.09.14	C		Issued for Town Planning Lodgement

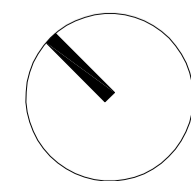

ARCHITECTON
 Architecture | Master Planning | Urban Design | Interior Design

Level 9, Farrer House
 24-28 Collins Street
 Melbourne, 3000
 VIC, Australia

T +61 3 9662 3366
 F +61 3 9662 3144
 E info@architecton.com.au
 W architecton.com.au

30-32 Geelong Road, Portarlington

Proposed Shadow Diagram_Sep 22 @ 09:00

Job No. 1308117	Scale: 1:200@A1	Dwg. No. TP11-001	Rev. C
--------------------	--------------------	----------------------	-----------

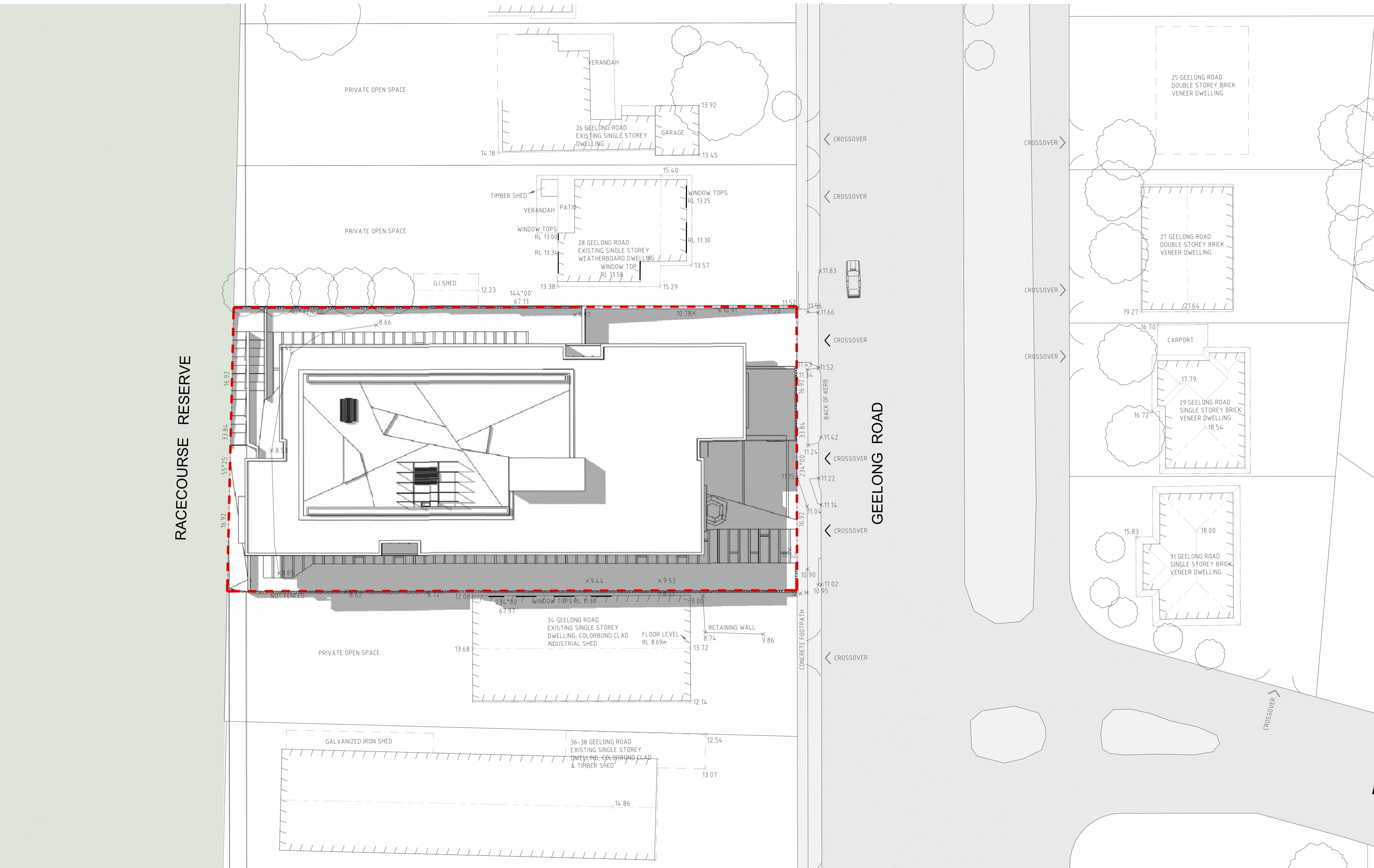

Notes

Architectural documents are to be read in conjunction with relevant structural, fire service, mechanical, hydraulic, electrical, civil and landscaping documents. Technical drawings are to be read in conjunction with the appropriate sections of technical specifications. Do not scale drawings. Use figured dimensions only. Inform Architect of any conflict between site conditions and documents. Contractor to verify all dimensions on site before commencing work.

Copyright of designs shown herein is retained by Architecton Pty Ltd. Written authority is required for any reproduction.

Revision

date	issue	aa no.	description
19.12.13	A		Issued for Review
02.04.14	B		Issued for Council Review
01.09.14	C		Issued for Town Planning Lodgement

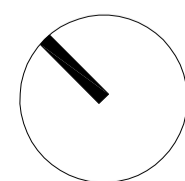

ARCHITECTON
 Architecture | Master Planning | Urban Design | Interior Design

Level 9, Farrer House
 24-28 Collins Street
 Melbourne, 3000
 VIC, Australia

T +61 3 9662 3366
 F +61 3 9662 3144
 E info@architecton.com.au
 W architecton.com.au

30-32 Geelong Road, Portarlington

Proposed Shadow Diagram_Sep 22 @ 12:00

Job No. 1308117	Scale: 1:200@A1	Dwg. No. TP11-002	Rev. C
--------------------	--------------------	----------------------	-----------

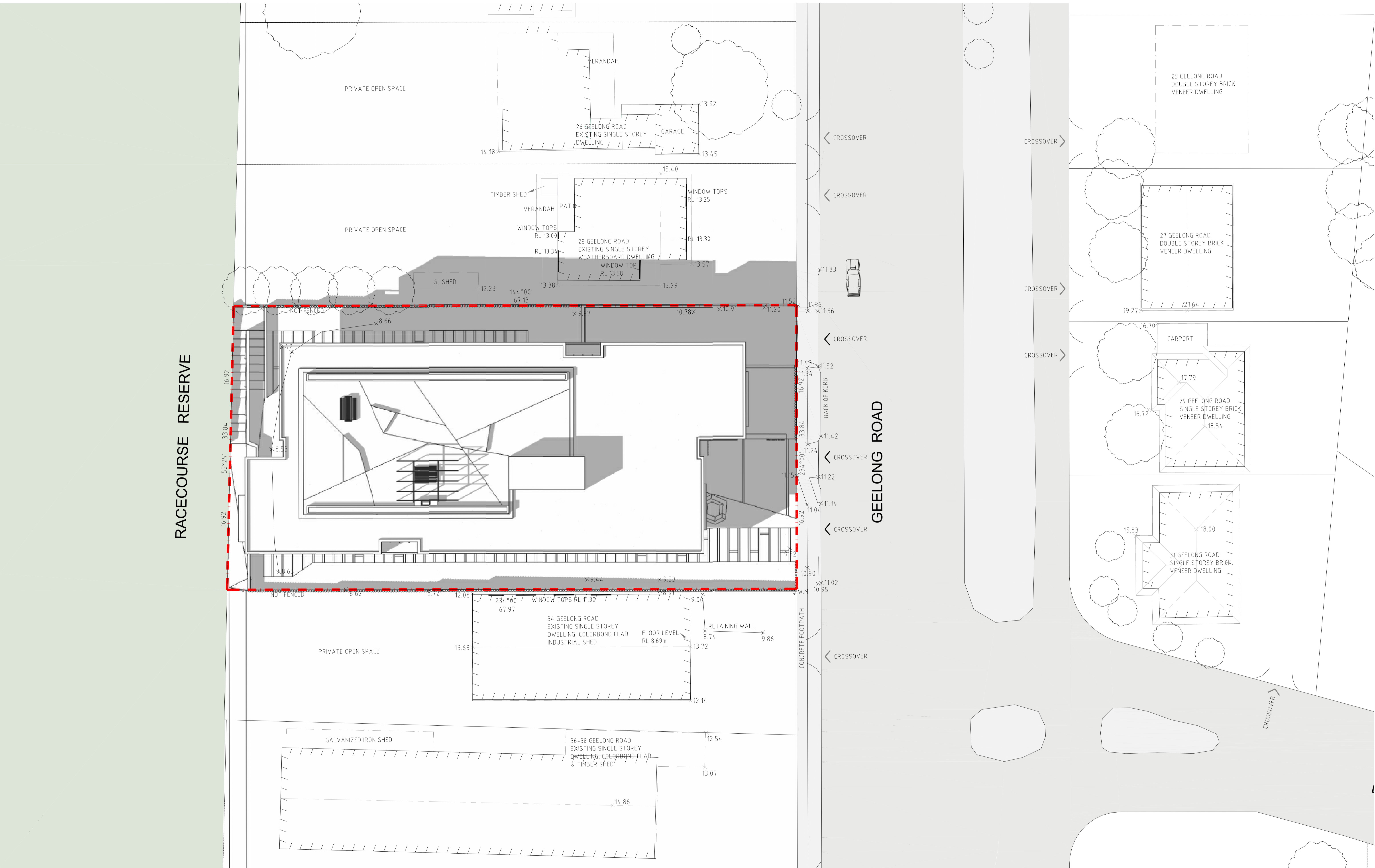

Notes

Architectural documents are to be read in conjunction with relevant structural, fire service, mechanical, hydraulic, electrical, civil and landscaping documents. Technical drawings are to be read in conjunction with the appropriate sections of technical specifications. Do not scale drawings. Use figured dimensions only. Inform Architect of any conflict between site conditions and documents. Contractor to verify all dimensions on site before commencing work.

Copyright of designs shown herein is retained by Architecton Pty Ltd. Written authority is required for any reproduction.

Revision

date	issue	aa no.	description
19.12.13	A		Issued for Review
02.04.14	B		Issued for Council Review
01.09.14	C		Issued for Town Planning Lodgement

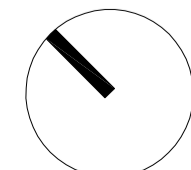

ARCHITECTON
 Architecture | Master Planning | Urban Design | Interior Design

Level 9, Farrer House
 24-28 Collins Street
 Melbourne, 3000
 VIC, Australia

T +61 3 9662 3366
 F +61 3 9662 3144
 E info@architecton.com.au
 W architecton.com.au

30-32 Geelong Road, Portarlington

Proposed Shadow Diagram_Sep 22 @ 15:00

Job No. 1308117	Scale: 1:200@A1	Dwg. No. TP11-003	Rev. C
--------------------	--------------------	----------------------	-----------