



Copyright State of Victoria. This publication is copyright. No part may be reproduced by any process except in accordance with the provisions of the Copyright Act and for the purposes of Section 32 of the Sale of Land Act 1962 or pursuant to a written agreement. The information is only valid at the time and in the form obtained from the LANDATA REGD TM System. The State of Victoria accepts no responsibility for any subsequent release, publication or reproduction of the information.

**REGISTER SEARCH STATEMENT (Title Search) Transfer of
Land Act 1958**

Page 1 of 1

VOLUME 11089 FOLIO 129

Security no : 124057563665B
Produced 26/10/2015 09:56 am

LAND DESCRIPTION

Lot 1 on Plan of Subdivision 620847F.
PARENT TITLE Volume 08345 Folio 013
Created by instrument PS620847F 05/09/2008

REGISTERED PROPRIETOR

Estate Fee Simple
Sole Proprietor
BARWON REGION WATER AUTHORITY
PS620847F 05/09/2008

ENCUMBRANCES, CAVEATS AND NOTICES

Any encumbrances created by Section 98 Transfer of Land Act 1958 or Section 24 Subdivision Act 1988 and any other encumbrances shown or entered on the plan set out under DIAGRAM LOCATION below.

DIAGRAM LOCATION

SEE PS620847F FOR FURTHER DETAILS AND BOUNDARIES

ACTIVITY IN THE LAST 125 DAYS

NIL

DOCUMENT END



Imaged Document Cover Sheet

The document following this cover sheet is an imaged document supplied by LANDATA®, Land Victoria.

Document Type	plan
Document Identification	PS620847F
Number of Pages (excluding this cover sheet)	2
Document Assembled	26/10/2015 09:47

Copyright and disclaimer notice:

© State of Victoria. This publication is copyright. No part may be reproduced by any process except in accordance with the provisions of the Copyright Act and for the purposes of Section 32 of the Sale of Land Act 1962 or pursuant to a written agreement. The information is only valid at the time and in the form obtained from the LANDATA® System. The State of Victoria accepts no responsibility for any subsequent release, publication or reproduction of the information.

The document is invalid if this cover sheet is removed or altered.



Copyright State of Victoria. This publication is copyright. No part may be reproduced by any process except in accordance with the provisions of the Copyright Act and for the purposes of Section 32 of the Sale of Land Act 1962 or pursuant to a written agreement. The information is only valid at the time and in the form obtained from the LANDATA REGD TM System. The State of Victoria accepts no responsibility for any subsequent release, publication or reproduction of the information.

**REGISTER SEARCH STATEMENT (Title Search) Transfer of
Land Act 1958**

Page 1 of 1

VOLUME 08345 FOLIO 012

Security no : 124057563666C
Produced 26/10/2015 09:56 am

LAND DESCRIPTION

Lot 1 on Title Plan 246558K (formerly known as part of Crown Allotment 8
Section 11 Parish of Barrarbool).
PARENT TITLE Volume 05945 Folio 989
Created by instrument A506591 03/04/1958

REGISTERED PROPRIETOR

Estate Fee Simple
Sole Proprietor
GEELONG WATERWORKS AND SEWERAGE TRUST of RYRIE STREET GEELONG
A506591 03/04/1958

ENCUMBRANCES, CAVEATS AND NOTICES

Any encumbrances created by Section 98 Transfer of Land Act 1958 or Section
24 Subdivision Act 1988 and any other encumbrances shown or entered on the
plan set out under DIAGRAM LOCATION below.

DIAGRAM LOCATION

SEE TP246558K FOR FURTHER DETAILS AND BOUNDARIES

ACTIVITY IN THE LAST 125 DAYS

NIL

DOCUMENT END



Copyright State of Victoria. This publication is copyright. No part may be reproduced by any process except in accordance with the provisions of the Copyright Act and for the purposes of Section 32 of the Sale of Land Act 1962 or pursuant to a written agreement. The information is only valid at the time and in the form obtained from the LANDATA REGD TM System. The State of Victoria accepts no responsibility for any subsequent release, publication or reproduction of the information.

**REGISTER SEARCH STATEMENT (Title Search) Transfer of
Land Act 1958**

Page 1 of 1

VOLUME 08345 FOLIO 012

Security no : 124057563666C
Produced 26/10/2015 09:56 am

LAND DESCRIPTION

Lot 1 on Title Plan 246558K (formerly known as part of Crown Allotment 8
Section 11 Parish of Barrarbool).
PARENT TITLE Volume 05945 Folio 989
Created by instrument A506591 03/04/1958

REGISTERED PROPRIETOR

Estate Fee Simple
Sole Proprietor
GEELONG WATERWORKS AND SEWERAGE TRUST of RYRIE STREET GEELONG
A506591 03/04/1958

ENCUMBRANCES, CAVEATS AND NOTICES

Any encumbrances created by Section 98 Transfer of Land Act 1958 or Section
24 Subdivision Act 1988 and any other encumbrances shown or entered on the
plan set out under DIAGRAM LOCATION below.

DIAGRAM LOCATION

SEE TP246558K FOR FURTHER DETAILS AND BOUNDARIES

ACTIVITY IN THE LAST 125 DAYS

NIL

DOCUMENT END



Imaged Document Cover Sheet

The document following this cover sheet is an imaged document supplied by LANDATA®, Land Victoria.

Document Type	plan
Document Identification	TP246558K
Number of Pages (excluding this cover sheet)	1
Document Assembled	26/10/2015 09:48

Copyright and disclaimer notice:

© State of Victoria. This publication is copyright. No part may be reproduced by any process except in accordance with the provisions of the Copyright Act and for the purposes of Section 32 of the Sale of Land Act 1962 or pursuant to a written agreement. The information is only valid at the time and in the form obtained from the LANDATA® System. The State of Victoria accepts no responsibility for any subsequent release, publication or reproduction of the information.

The document is invalid if this cover sheet is removed or altered.

TITLE PLAN	EDITION 1	TP 246558K
------------	-----------	------------

Location of Land

Parish: BARRARBOOL
 Township:
 Section: 11
 Crown Allotment: 8 (PT)
 Crown Portion:

Last Plan Reference:
 Derived From: VOL 8345 FOL 012
 Depth Limitation: 50 FEET

Notations

ANY REFERENCE TO MAP IN THE TEXT MEANS THE DIAGRAM SHOWN ON THIS TITLE PLAN

Description of Land / Easement Information

ENCUMBRANCES REFERRED TO

THE EASEMENT to State Electricity Commission of Victoria created by Instrument 1930111 - - - -

THIS PLAN HAS BEEN PREPARED FOR THE LAND REGISTRY, LAND VICTORIA, FOR TITLE DIAGRAM PURPOSES AS PART OF THE LAND TITLES AUTOMATION PROJECT

COMPILED: 14/12/1999
 VERIFIED: BH

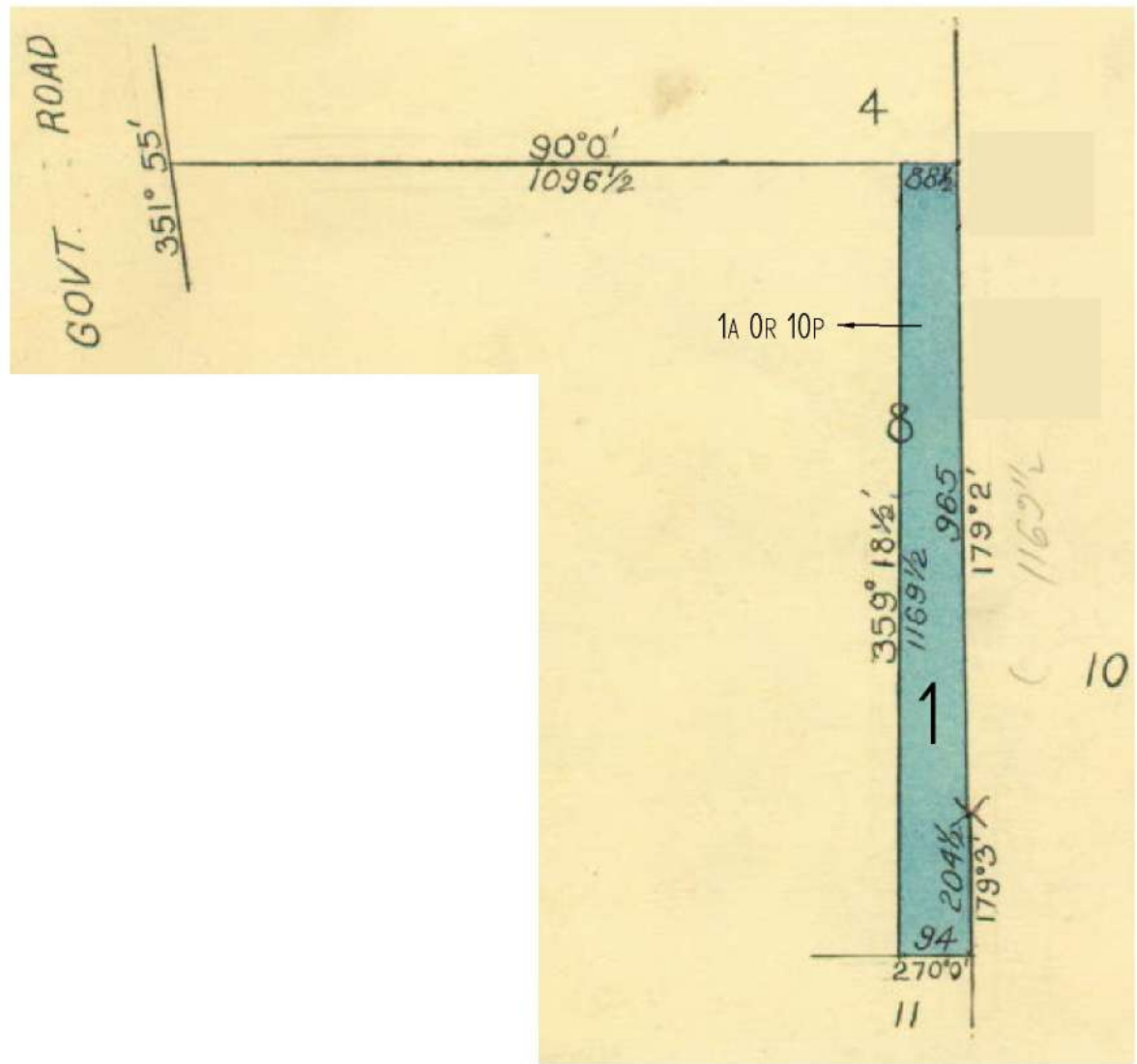

TABLE OF PARCEL IDENTIFIERS
WARNING: Where multiple parcels are referred to or shown on this Title Plan this does not imply separately disposable parcels under Section 8A of the Sale of Land Act 1962
PARCEL 1 = CA 8 (PT)



Copyright State of Victoria. This publication is copyright. No part may be reproduced by any process except in accordance with the provisions of the Copyright Act and for the purposes of Section 32 of the Sale of Land Act 1962 or pursuant to a written agreement. The information is only valid at the time and in the form obtained from the LANDATA REGD TM System. The State of Victoria accepts no responsibility for any subsequent release, publication or reproduction of the information.

**REGISTER SEARCH STATEMENT (Title Search) Transfer of
Land Act 1958**

Page 1 of 1

VOLUME 08744 FOLIO 498

Security no : 124057563660H
Produced 26/10/2015 09:56 am

LAND DESCRIPTION

Lot 1 on Title Plan 413249U (formerly known as part of Portion 10 Parish of Barrarbool).
PARENT TITLE Volume 02625 Folio 909
Created by instrument D125440 08/07/1968

REGISTERED PROPRIETOR

Estate Fee Simple
Sole Proprietor
GEELONG WATERWORKS AND SEWERAGE TRUST of RYRIE STREET GEELONG
D125440 08/07/1968

ENCUMBRANCES, CAVEATS AND NOTICES

Any encumbrances created by Section 98 Transfer of Land Act 1958 or Section 24 Subdivision Act 1988 and any other encumbrances shown or entered on the plan set out under DIAGRAM LOCATION below.

DIAGRAM LOCATION

SEE TP413249U FOR FURTHER DETAILS AND BOUNDARIES

ACTIVITY IN THE LAST 125 DAYS

NIL

DOCUMENT END



Imaged Document Cover Sheet

The document following this cover sheet is an imaged document supplied by LANDATA®, Land Victoria.

Document Type	plan
Document Identification	TP413249U
Number of Pages (excluding this cover sheet)	1
Document Assembled	26/10/2015 10:02

Copyright and disclaimer notice:

© State of Victoria. This publication is copyright. No part may be reproduced by any process except in accordance with the provisions of the Copyright Act and for the purposes of Section 32 of the Sale of Land Act 1962 or pursuant to a written agreement. The information is only valid at the time and in the form obtained from the LANDATA® System. The State of Victoria accepts no responsibility for any subsequent release, publication or reproduction of the information.

The document is invalid if this cover sheet is removed or altered.

TITLE PLAN	EDITION 1	TP 413249U
-------------------	------------------	-------------------

Location of Land Parish: BARRARBOOL Township: Section: Crown Allotment: Crown Portion: 10(PT) Last Plan Reference: Derived From: VOL 8744 FOL 498 Depth Limitation: NIL	Notations ANY REFERENCE TO MAP IN THE TEXT MEANS THE DIAGRAM SHOWN ON THIS TITLE PLAN
--	---

Description of Land / Easement Information

ALL THAT piece of land delineated and coloured red on the map in--
 the margin being part of Crown Portion 10 Parish of Barrarbool County of --
 Grant Together with a right of carriage way over the roads coloured brown on -
 the said map - - - - -

THIS PLAN HAS BEEN PREPARED FOR THE LAND REGISTRY, LAND VICTORIA, FOR TITLE DIAGRAM PURPOSES AS PART OF THE LAND TITLES AUTOMATION PROJECT
 COMPILED: 19/04/2000
 VERIFIED: AD

COLOUR CODE
 BR = BROWN R = RED

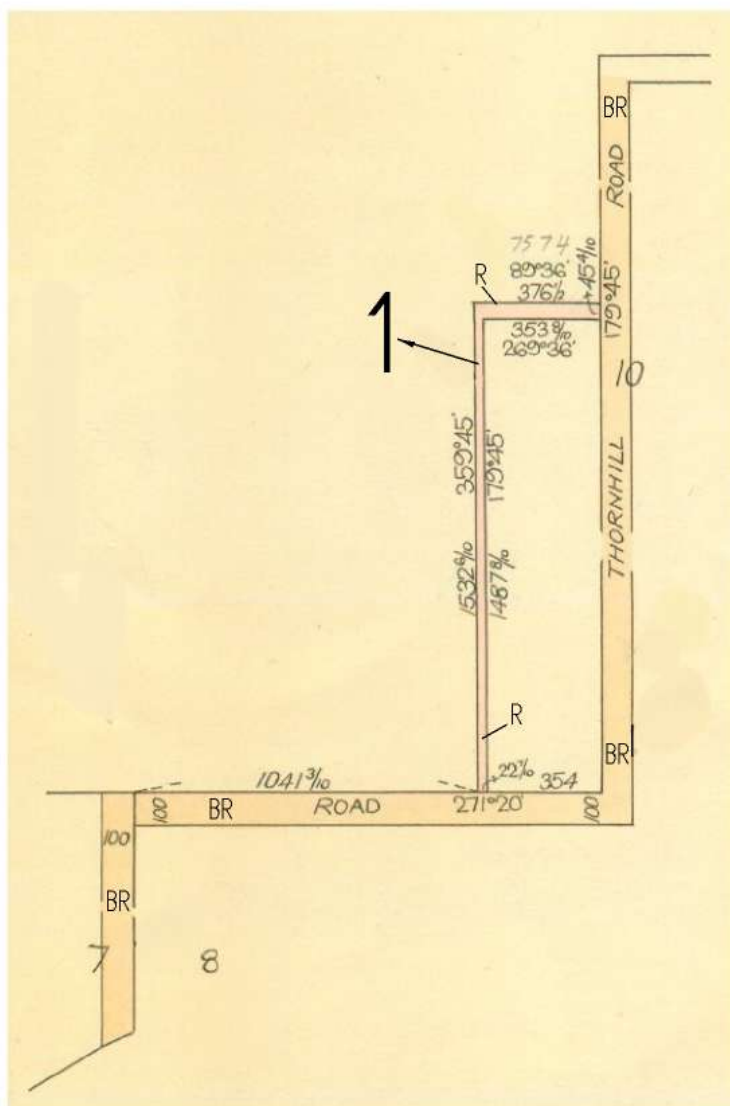

TABLE OF PARCEL IDENTIFIERS	
WARNING: Where multiple parcels are referred to or shown on this Title Plan this does not imply separately disposable parcels under Section 8A of the Sale of Land Act 1962	
PARCEL 1 = CP 10 (PT)	



Imaged Document Cover Sheet

The document following this cover sheet is an imaged document supplied by LANDATA®, Land Victoria.

Document Type	instrument
Document Identification	2252872
Number of Pages (excluding this cover sheet)	2
Document Assembled	26/10/2015 10:01

Copyright and disclaimer notice:

© State of Victoria. This publication is copyright. No part may be reproduced by any process except in accordance with the provisions of the Copyright Act and for the purposes of Section 32 of the Sale of Land Act 1962 or pursuant to a written agreement. The information is only valid at the time and in the form obtained from the LANDATA® System. The State of Victoria accepts no responsibility for any subsequent release, publication or reproduction of the information.

The document is invalid if this cover sheet is removed or altered.

251 / 187

477115E

HARWOOD & PINCOTT
SOLICITORS
472 BOURKE ST
MELBOURNE.

2252872

*Restoration of Title
More than registration
of this transfer & delivery the new
title to issue to transfer
No need to issue
Should be
done*

HARWOOD AND PINCOTT



26 SEP 1949
10:00



THE ROMAN CATHOLIC TRUSTS CORPORATION FOR THE DIOCESE OF MELBOURNE of - -
St. Patrick's Cathedral Cathedral Place Melbourne being registered as the
Proprietor of an estate in fee simple in the land hereinafter described -
subject to the encumbrances notified hereunder in consideration of the sum
of Six hundred and thirty seven pounds two shillings and sixpence paid to
it by the GEELONG WATERWORKS AND SEWERAGE TRUST of Ryrie Street Geelong -
DOTH HEREBY TRANSFER to the said the Geelong Waterworks and Sewerage Trust
All its estate and interest in ALL THAT piece of land delineated together -
with the admeasurements thereof on the plan in the margin hereof and thereon
colored red and being part of Crown
Portion Ten ^{Smith & Jones} at Highton Parish of -
Barrarbool County of Grant and being
part of the land comprised in - - -
Certificate of Title Registered - -
Volume 2625 Folio 524909 Together -
with a right of carriage way over the
roads delineated and colored brown on
the said map.

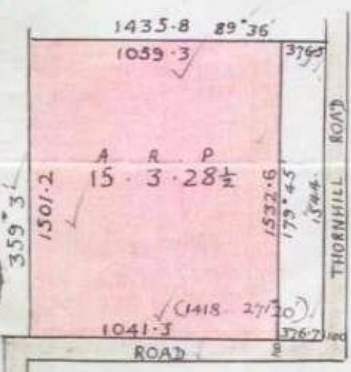

D A T E D the Nineteenth day of September One thousand nine hundred and
forty nine.

THE COMMON SEAL of the ROMAN CATHOLIC)
TRUSTS CORPORATION FOR THE DIOCESE OF)
MELBOURNE was hereto affixed in the)
presence of : *Anthony J. ...* CORPORATION
... TRUSTEES

THE COMMON SEAL of the GEELONG - - -)
WATERWORKS AND SEWERAGE TRUST was - -)
hereto affixed in the presence of :)

2625/909 ft.
Area 15A 3R 28 1/2 P
20g etc h/way
Road known
G. Neuhoffer Commissioners
G. Cameron
R. Henshaw Secretary

ENCUMBRANCES REFERRED TO

Nil



02252872-1-9

(FREEHOLD)

DATED _____ 1948

ROMAN CATHOLIC TRUSTS CORPORATION
FOR THE DIOCESE OF MELBOURNE

- to -

GEELONG WATERWORKS AND
SEWERAGE TRUST

T R A N S F E R

HARWOOD & PINCOTT,
Solicitors,
GEELONG.

I CERTIFY

that a Memorial of the within Instrument No. 2252872
was entered on the 26th day of September 1948
in the Register Book Vol. 2625 Fol. 909

B. J. Sinclair

Assistant Registrar of Titles





Copyright State of Victoria. This publication is copyright. No part may be reproduced by any process except in accordance with the provisions of the Copyright Act and for the purposes of Section 32 of the Sale of Land Act 1962 or pursuant to a written agreement. The information is only valid at the time and in the form obtained from the LANDATA REGD TM System. The State of Victoria accepts no responsibility for any subsequent release, publication or reproduction of the information.

**REGISTER SEARCH STATEMENT (Title Search) Transfer of
Land Act 1958**

Page 1 of 1

VOLUME 07548 FOLIO 089

Security no : 124057563669X
Produced 26/10/2015 09:56 am

LAND DESCRIPTION

Lot 1 on Title Plan 606996E (formerly known as part of Portion 10 Parish of Barrarbool).
PARENT TITLE Volume 02625 Folio 909
Created by instrument 2252872 26/09/1949

REGISTERED PROPRIETOR

Estate Fee Simple
Sole Proprietor
GEELONG WATERWORKS AND SEWERAGE TRUST of RYRIE STREET GEELONG
2252872 26/09/1949

ENCUMBRANCES, CAVEATS AND NOTICES

Any encumbrances created by Section 98 Transfer of Land Act 1958 or Section 24 Subdivision Act 1988 and any other encumbrances shown or entered on the plan set out under DIAGRAM LOCATION below.

DIAGRAM LOCATION

SEE TP606996E FOR FURTHER DETAILS AND BOUNDARIES

ACTIVITY IN THE LAST 125 DAYS

NIL

DOCUMENT END



Imaged Document Cover Sheet

The document following this cover sheet is an imaged document supplied by LANDATA®, Land Victoria.

Document Type	plan
Document Identification	TP606996E
Number of Pages (excluding this cover sheet)	1
Document Assembled	26/10/2015 09:47

Copyright and disclaimer notice:

© State of Victoria. This publication is copyright. No part may be reproduced by any process except in accordance with the provisions of the Copyright Act and for the purposes of Section 32 of the Sale of Land Act 1962 or pursuant to a written agreement. The information is only valid at the time and in the form obtained from the LANDATA® System. The State of Victoria accepts no responsibility for any subsequent release, publication or reproduction of the information.

The document is invalid if this cover sheet is removed or altered.

TITLE PLAN	EDITION 1	TP 606996E
-------------------	------------------	-------------------

<p>Location of Land</p> <p>Parish: BARRARBOOL</p> <p>Township:</p> <p>Section:</p> <p>Crown Allotment:</p> <p>Crown Portion: 10(PT)</p> <p>Last Plan Reference:</p> <p>Derived From: VOL 7548 FOL 089</p> <p>Depth Limitation: NIL</p>	<p style="text-align: center;">Notations</p> <p>ANY REFERENCE TO MAP IN THE TEXT MEANS THE DIAGRAM SHOWN ON THIS TITLE PLAN</p>
---	--

Description of Land / Easement Information

All that piece of Land, delineated and coloured---

red on the map in the margin containing Fifteen acres Three roods Twenty-eight perches and one-half of a perch or thereabouts being part of Crown Portion Ten Parish of --- Barrarbool County of Grant - Together with a right of carriage way over the roads - coloured brown on the said map - - - - -

THIS PLAN HAS BEEN PREPARED FOR THE LAND REGISTRY, LAND VICTORIA, FOR TITLE DIAGRAM PURPOSES AS PART OF THE LAND TITLES AUTOMATION PROJECT

COMPILED: 21/08/2000

VERIFIED: A.D.

COLOUR CODE
BR = BROWN R & E-1 = RED

E-1 = EASEMENT TO SEC CREATED BY C/E B617900

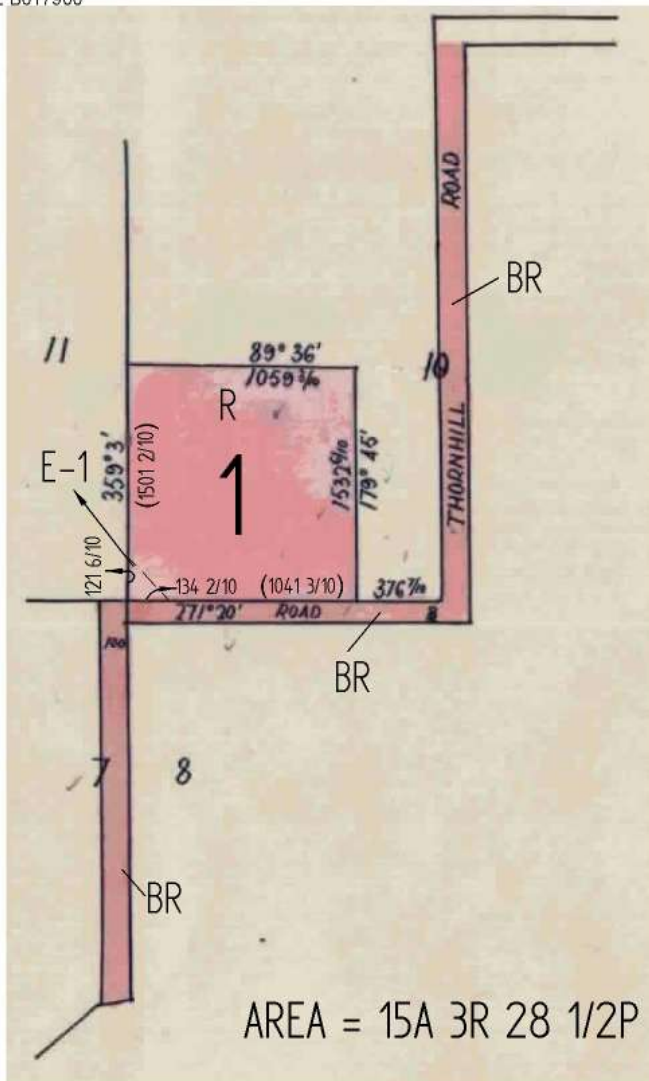

TABLE OF PARCEL IDENTIFIERS
WARNING: Where multiple parcels are referred to or shown on this Title Plan this does not imply separately disposable parcels under Section 8A of the Sale of Land Act 1962
PARCEL 1 = CP 10 (PT)