

**CITY OF GREATER GEELONG**  
**STATUTORY PLANNING**  
**8 June 2017**  
**RECEIVED**

M.G.A.94  
 ZONE 55

204.85m<sup>2</sup>

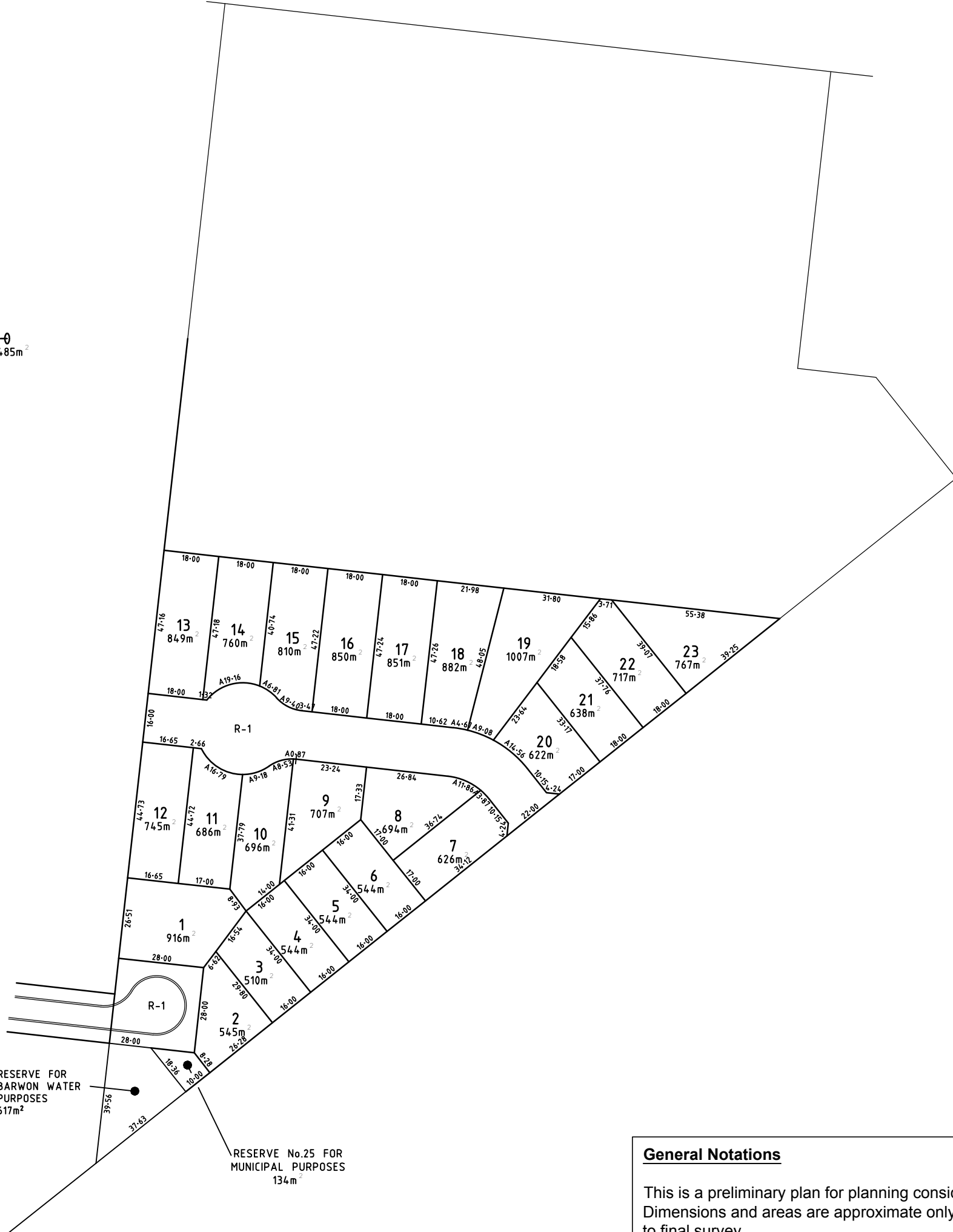

**General Notations**

This is a preliminary plan for planning consideration. Dimensions and areas are approximate only and are subject to final survey.

**PRELIMINARY**

Rev.	Revision	Date
2	BALANCE LOT INCL. COURT BOWL DEL	17-08-16
3	COURT BOWL ADDED, RESERVE MOVED	08-09-16
4	COURT BOWL MIRRORING ADJOINING	09-09-16

**PLAN OF PROPOSED SUBDIVISION**

**Job Number:** 4986-108  
**Sheet:** 1 of 1  
**Date of Survey:** -  
**Date of Issue:** 07/06/17

TGM Group  
 1/27-31 Myers Street (PO Box 1137)  
 Geelong Vic 3220  
 T 03 5202 4600  
 03 5202 4691  
 ABN 11 125 568 461  
 www.tgmgroup.com

**TGM**  
 Geelong | Melbourne | Ballarat

JAS-ANZ Accredited: Quality ISO 9001 - OH&S AS/NZS 4801 - Environment ISO 14001

FLINDERS AVENUE,  
 LARA, 3212.

**L. BISINELLA DEVELOPMENTS**

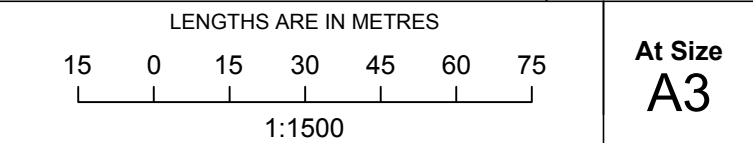

**Survey:** -      **Drawn:** RD      **Checked:** CM

**DWG: 4986-108-PP01**      **REV: 7**