

PLAN OF SUBDIVISION

EDITION 1

PS802308A

LOCATION OF LAND

PARISH: MOORPANYAL

TOWNSHIP: -

SECTION: -

CROWN ALLOTMENT: 102 (PART), 107 (PART)

CROWN PORTION: -

TITLE REFERENCE: VOL.11482 FOL.689, VOL.11482 FOL.690

LAST PLAN REFERENCE: PS722996T (LOTS 1 & 2)

POSTAL ADDRESS: 65 & 105 CREAMERY ROAD,
(at time of subdivision) BELL POST HILL, 3215.

MGA CO-ORDINATES: E: 264 462
(of approx centre of land N: 5 780 242
in plan)

ZONE: 55
MGA 94

VESTING OF ROADS AND/OR RESERVES

IDENTIFIER COUNCIL/BODY/PERSON

NIL

NIL

NOTATIONS

NOTATIONS

DEPTH LIMITATION - DOES NOT APPLY

SURVEY:

This plan is based on partial survey.

STAGING:

This is not a staged subdivision.
Planning Permit No.

This survey has been connected to permanent marks No(s).

In Proclaimed Survey Area No.

EASEMENT INFORMATION

LEGEND: A - Appurtenant Easement E - Encumbering Easement R - Encumbering Easement (Road)

Easement Reference	Purpose	Width (Metres)	Origin	Land Benefited/In Favour Of
NIL	NIL	NIL	NIL	NIL

SURVEYORS FILE REF: 2511-01		ORIGINAL SHEET SIZE: A3	SHEET 1 OF 2
4A Ormond Road, East Geelong, 3219 Ph.(03)52212057 Fax(03)52215807 Mob.0438419833 ACN.109525244		RICHARD DAVID HOCKLEY - VERSION 1	



all general surveying pty. ltd.
● Geelong ● Werribee

M.G.A.94 ZONE 55

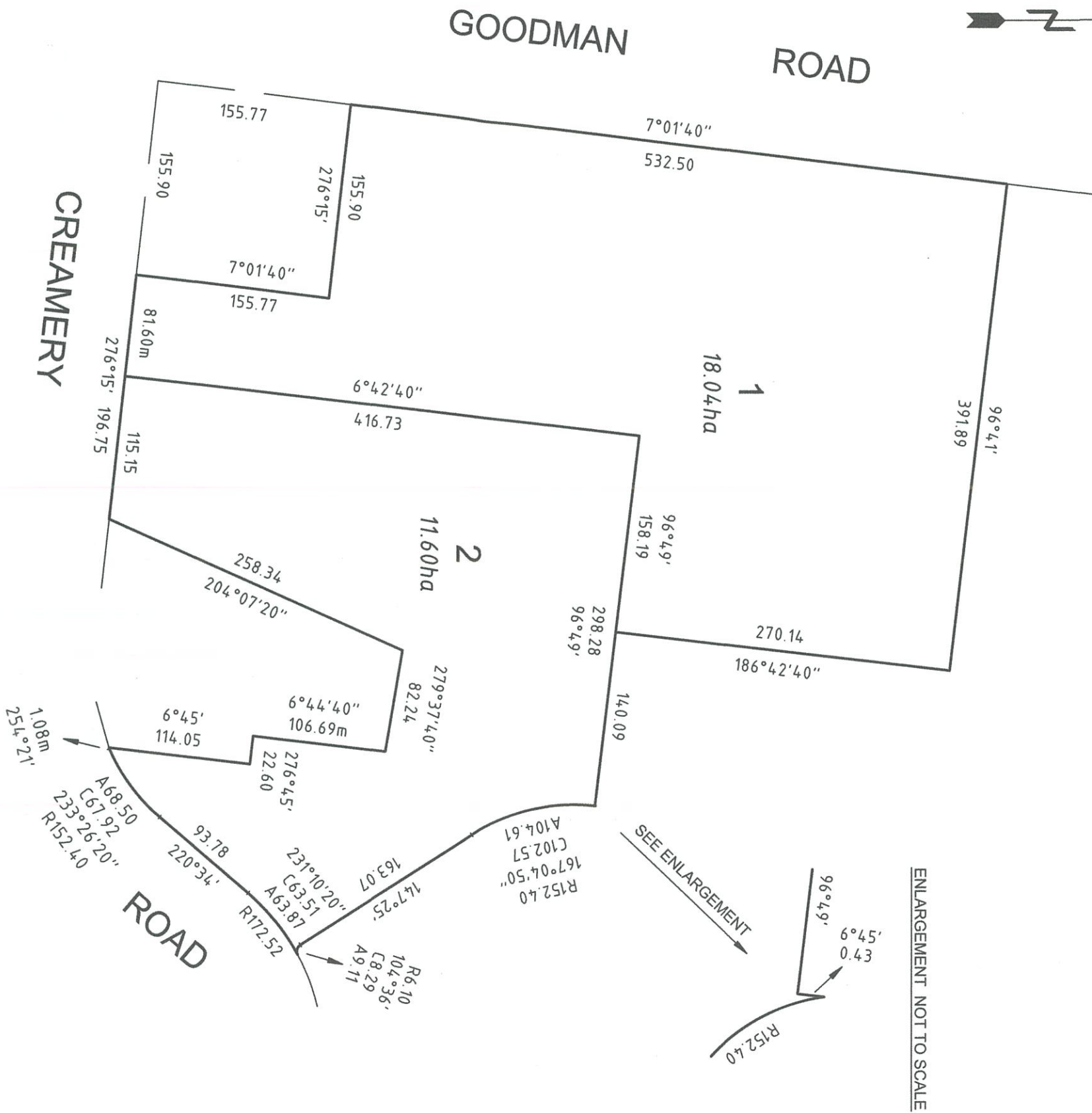
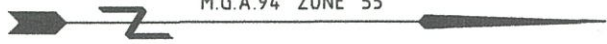

4A Ormond Road,
 East Geelong, 3219
 Ph.(03)52212057
 Fax(03)52215807
 Mob.0438419833
 ACN.109525244

SCALE 1:4000

40 0 40 80 120 160
 LENGTHS ARE IN METRES

RICHARD DAVID HOCKLEY - VERSION 1

SURVEYORS FILE REF: 2511-01

ORIGINAL SHEET SIZE: A3

SHEET 2

option 2

M.G.A.94 ZONE 55

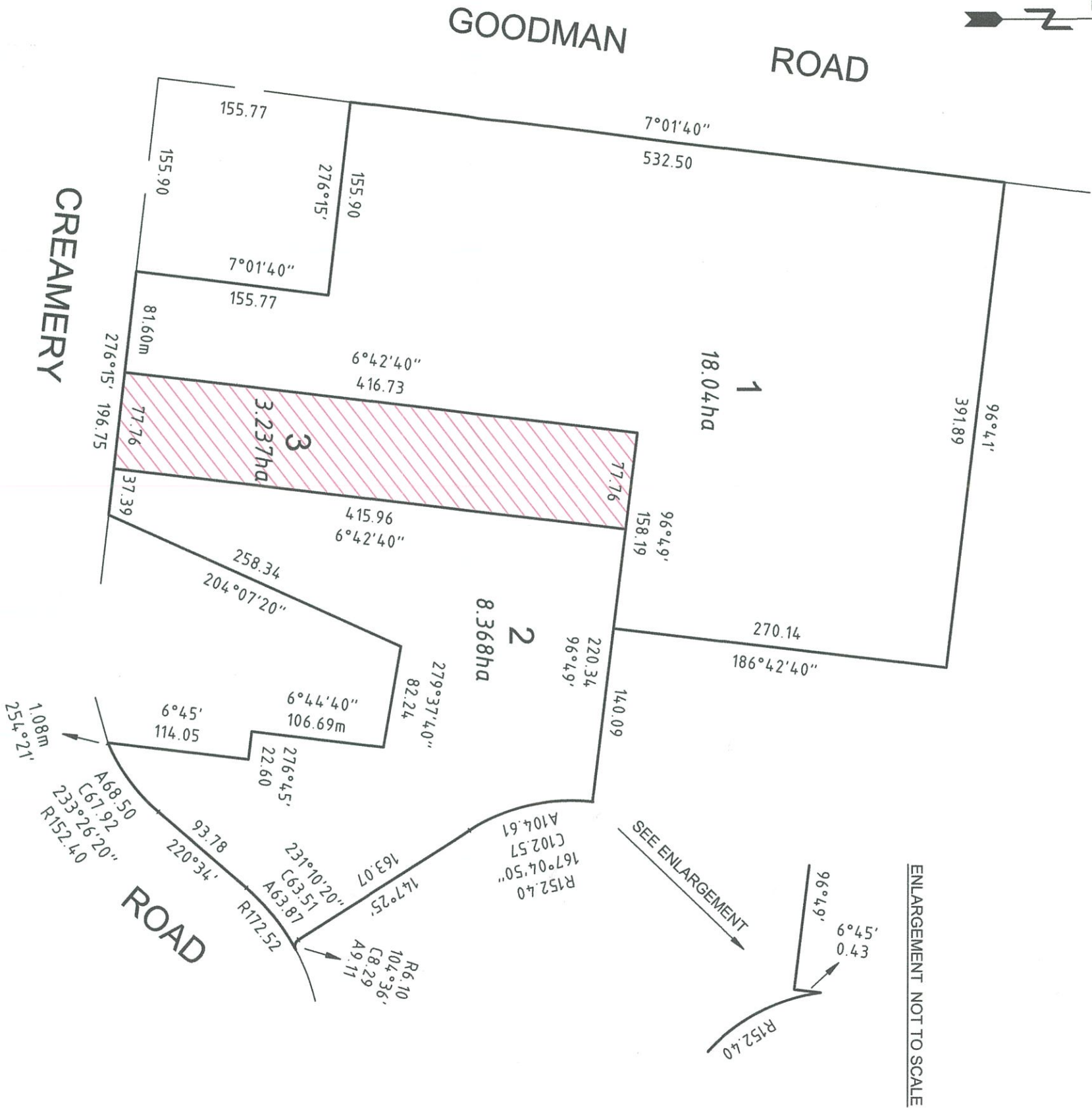
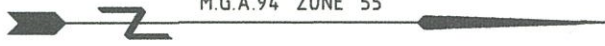

lot 3 - Covenant College - 3.237ha (8ac)



all general surveying pty. ltd.
●Geelong ●Werribee

4A Ormond Road,
East Geelong, 3219
Ph.(03)52212057
Fax(03)52215807
Mob.0438419833
ACN.109525244

SCALE
1:4000

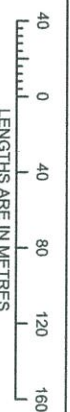

RICHARD DAVID HOCKLEY - VERSION 1

SURVEYORS FILE REF: 2511-01

ORIGINAL SHEET
SIZE: A3

SHEET 2