

Documentation

6



This copied document is made available for the sole purpose of enabling its consideration and review as part of a planning process under the Planning and Environment Act 1987. The document must not be used for any purpose which may breach copyright legislation



This copied document is made available for the sole purpose of enabling its consideration and review as part of a planning process under the Planning and Environment Act 1987. The document must not be used for any purpose which may breach copyright legislation

TOWN PLANNING

14/07/2022 4:40:02 PM

Project
BALMORAL QUAY PTY LTD
LIVERPOOL STREET, RIPPLESIDE

Job No.
21511

Scale
1 : 500 @A1
0 5 10 15 20 25 50



Drawing
SD01_00
MASTERPLAN

Revision
[8] TOWN PLANNING
15.07.22
DRAFT 04.07.2022

Drawn
SB
Chk.
KB
SJB Architects
Level 5, 18 Oliver Lane, Melbourne VIC 3000
T. 61 3 9699 6688 sjb.com.au
SJB Architecture Pty Ltd
ABN 68 065 207 490 ACN 065 207 490



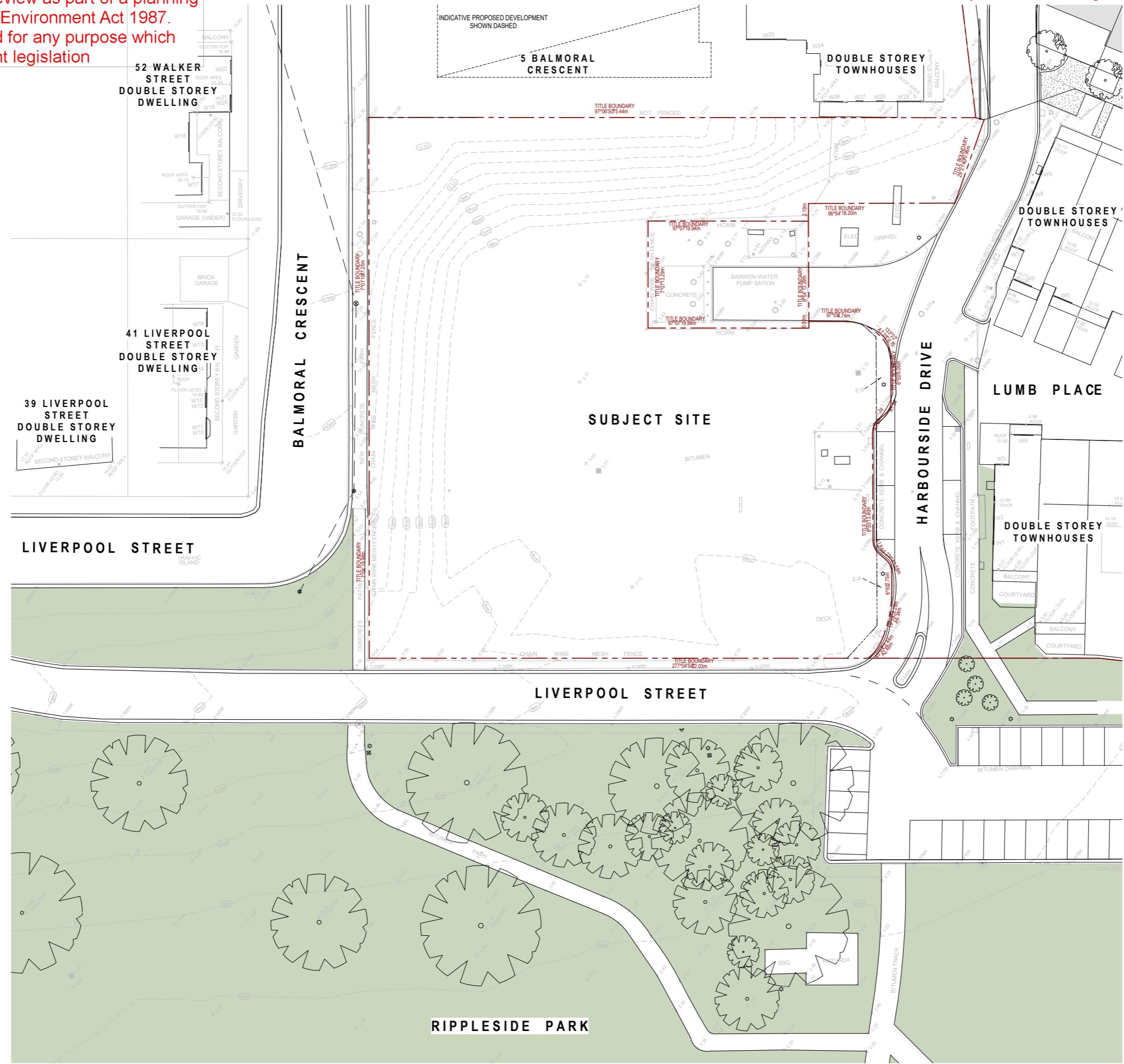

TOWN PLANNING

14/07/2022 4:40:03 PM

Project
BALMORAL QUAY PTY LTD
 LIVERPOOL STREET, RIPPLESIDE

Job No.
 21511

Scale
 1 : 250 @A1

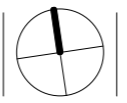

Drawing
 SD01_01
 EXISTING CONDITIONS PLAN

Revision
[8] TOWN PLANNING
DRAFT 04.07.2022

Drawn
SB
 Chk.
KB
 SJB Architects
 Level 5, 18 Oliver Lane, Melbourne VIC 3000
 T. 61 3 9699 6688 sjb.com.au
 SJB Architecture Pty Ltd
 ABN 68 065 207 490 ACN 065 207 490



This copied document is made available for the sole purpose of enabling its consideration and review as part of a planning process under the Planning and Environment Act 1987. The document must not be used for any purpose which may breach copyright legislation

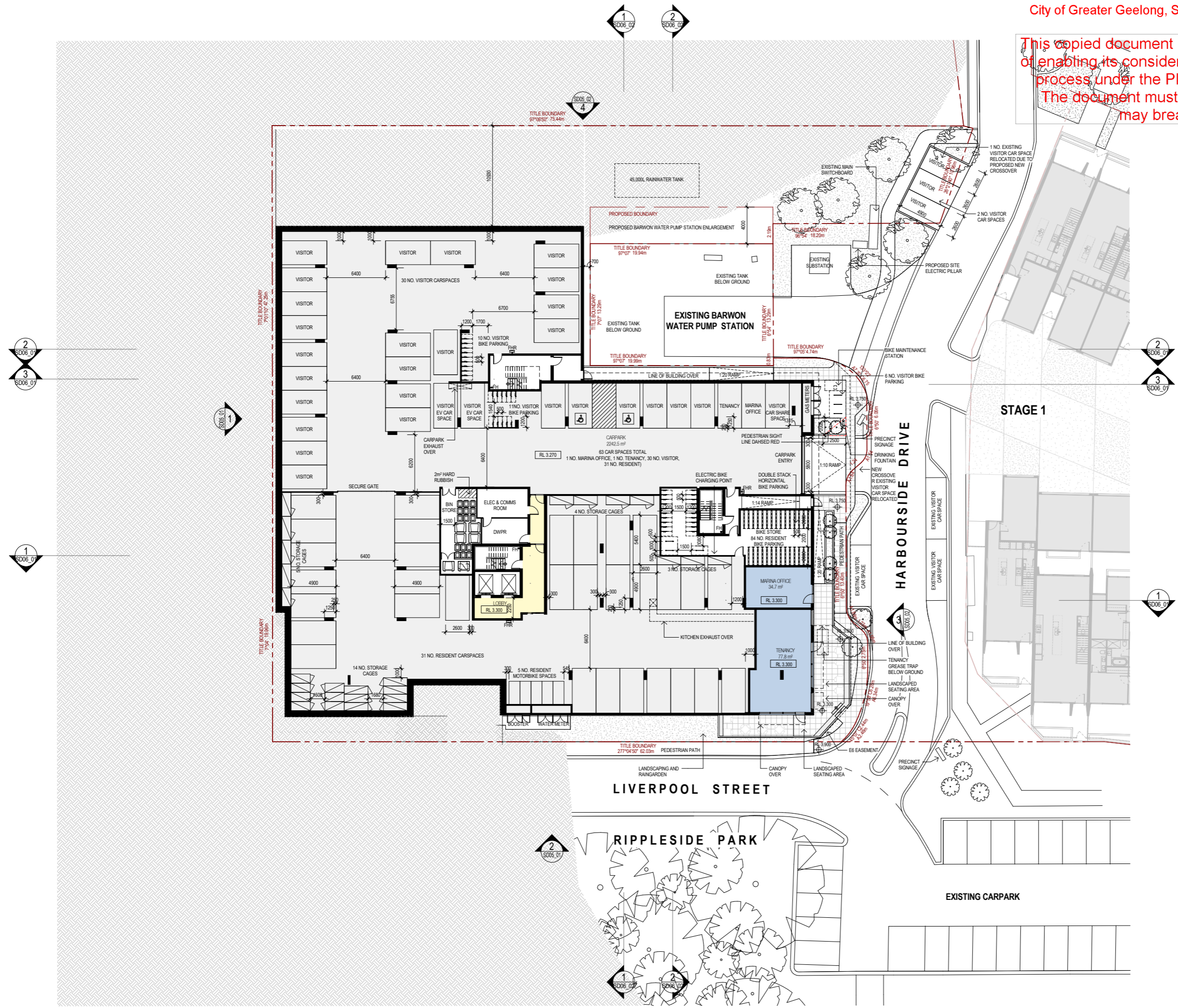

TOWN PLANNING

15/07/2022 5:15:59 PM

Project
BALMORAL QUAY PTY LTD
LIVERPOOL STREET, RIPPLESIDE

Job No.
21511

Scale
1 : 200 @A1

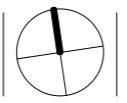
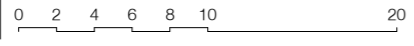

Drawing
SD02_01
LOWER GROUND LEVEL PLAN

Revision
[13] TOWN PLANNING
DRAFT 04.07.2022

Drawn
SB
Chk.
KB
SJB Architects
Level 5, 18 Oliver Lane, Melbourne VIC 3000
T. 61 3 9699 6688 sjb.com.au
SJB Architecture Pty Ltd
ABN 68 065 207 490 ACN 065 207 490



This copied document is made available for the sole purpose of enabling its consideration and review as part of a planning process under the Planning and Environment Act 1987. The document must not be used for any purpose which may breach copyright legislation

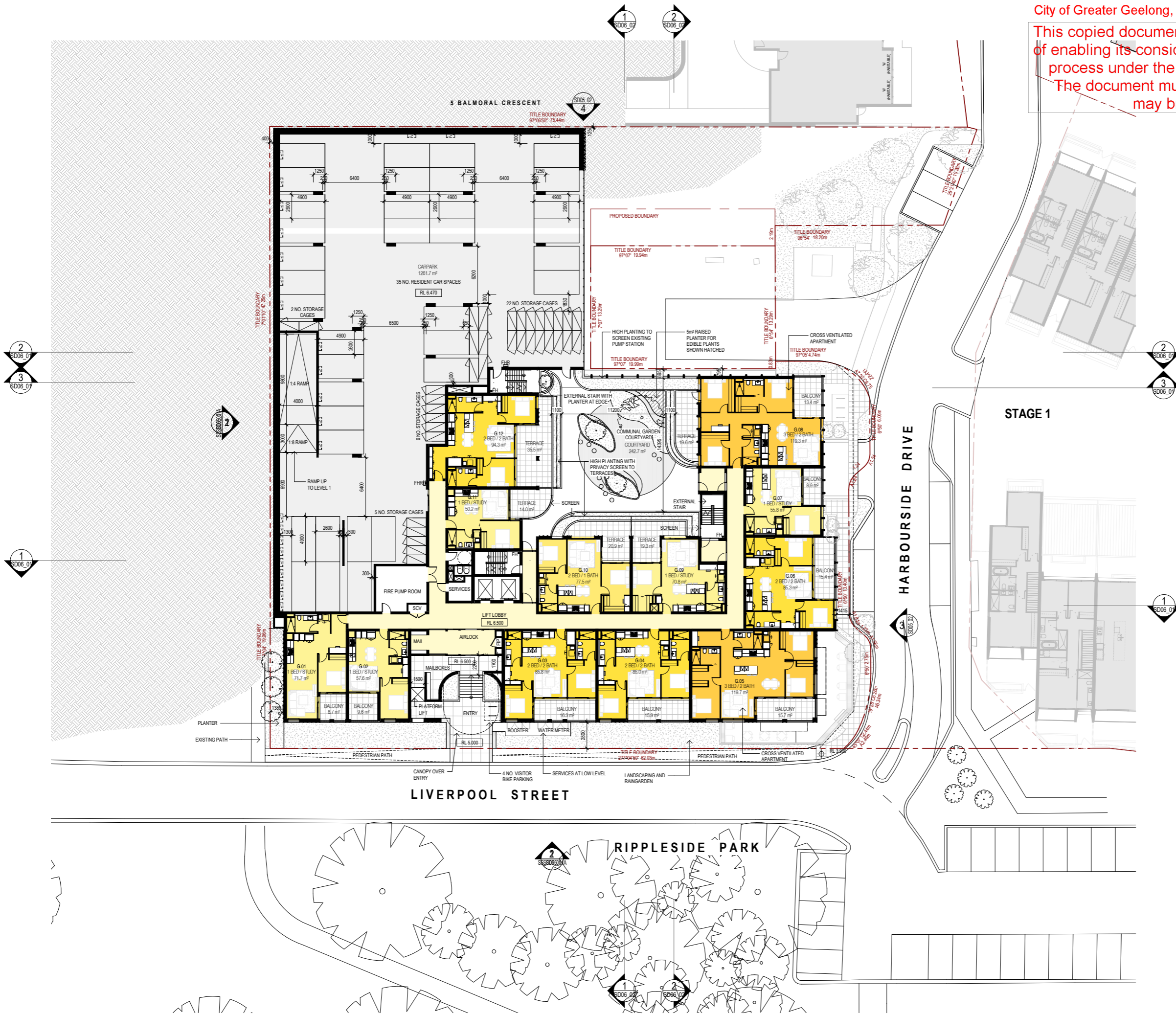

STAGE 1

LIVERPOOL STREET

RIPPLESIDE PARK

HARBOURSIDE DRIVE

TOWN PLANNING

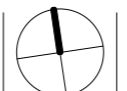

This copied document is made available for the sole purpose of enabling its consideration and review as part of a planning process under the Planning and Environment Act 1987. The document must not be used for any purpose which may breach copyright legislation



LIVERPOOL STREET

RIPPLESIDE PARK

HARBOURSIDE DRIVE

BALMORAL CRESCENT

STAGE 1

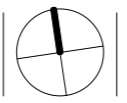

This copied document is made available for the sole purpose of enabling its consideration and review as part of a planning process under the Planning and Environment Act 1987. The document must not be used for any purpose which may breach copyright legislation

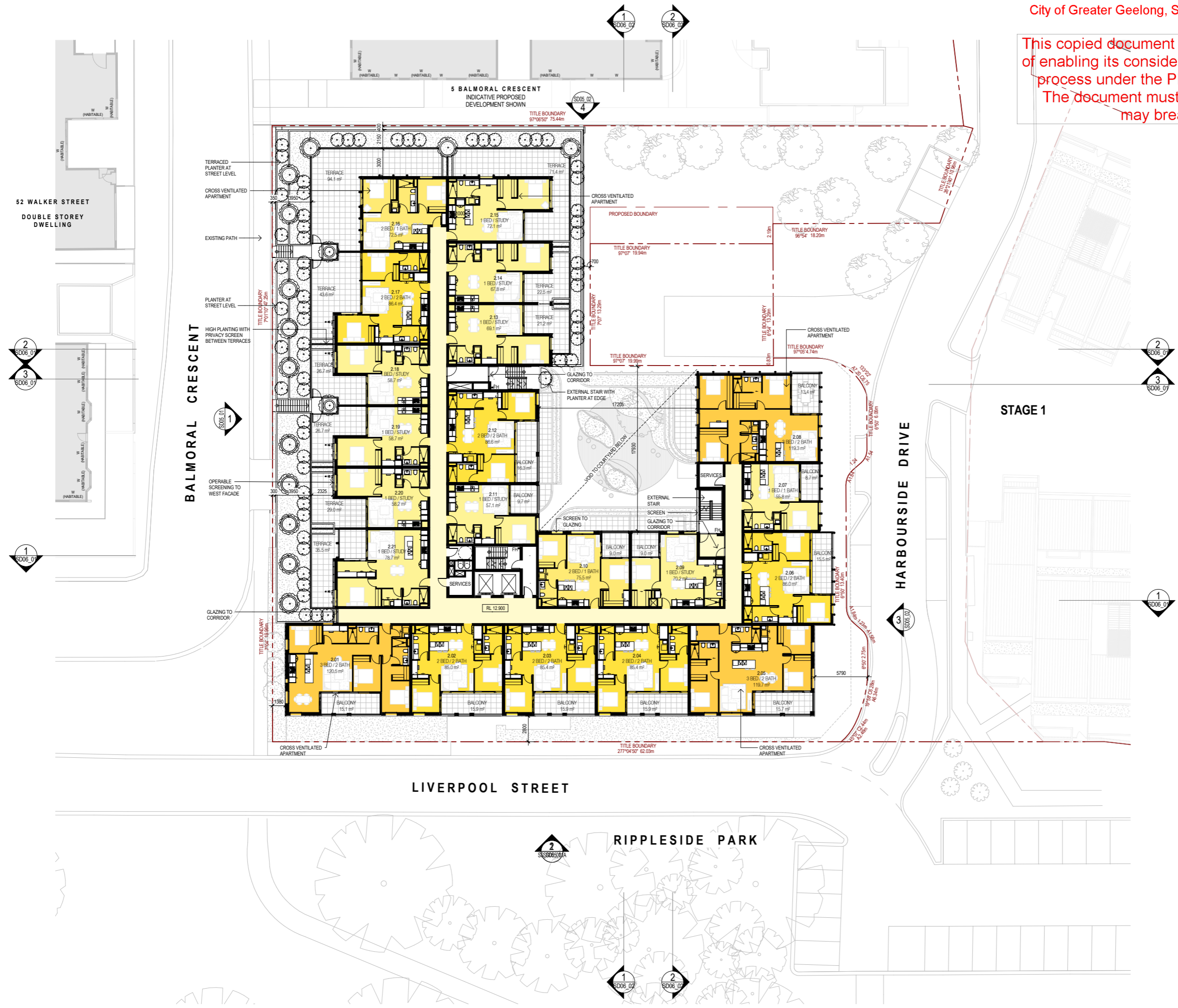

STAGE 1

LIVERPOOL STREET

RIPPLESIDE PARK

HARBOURSIDE DRIVE

BALMORAL CRESCENT

52 WALKER STREET
DOUBLE STOREY DWELLING

5 BALMORAL CRESCENT
INDICATIVE PROPOSED DEVELOPMENT SHOWN

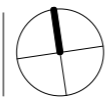

This copied document is made available for the sole purpose of enabling its consideration and review as part of a planning process under the Planning and Environment Act 1987. The document must not be used for any purpose which may breach copyright legislation

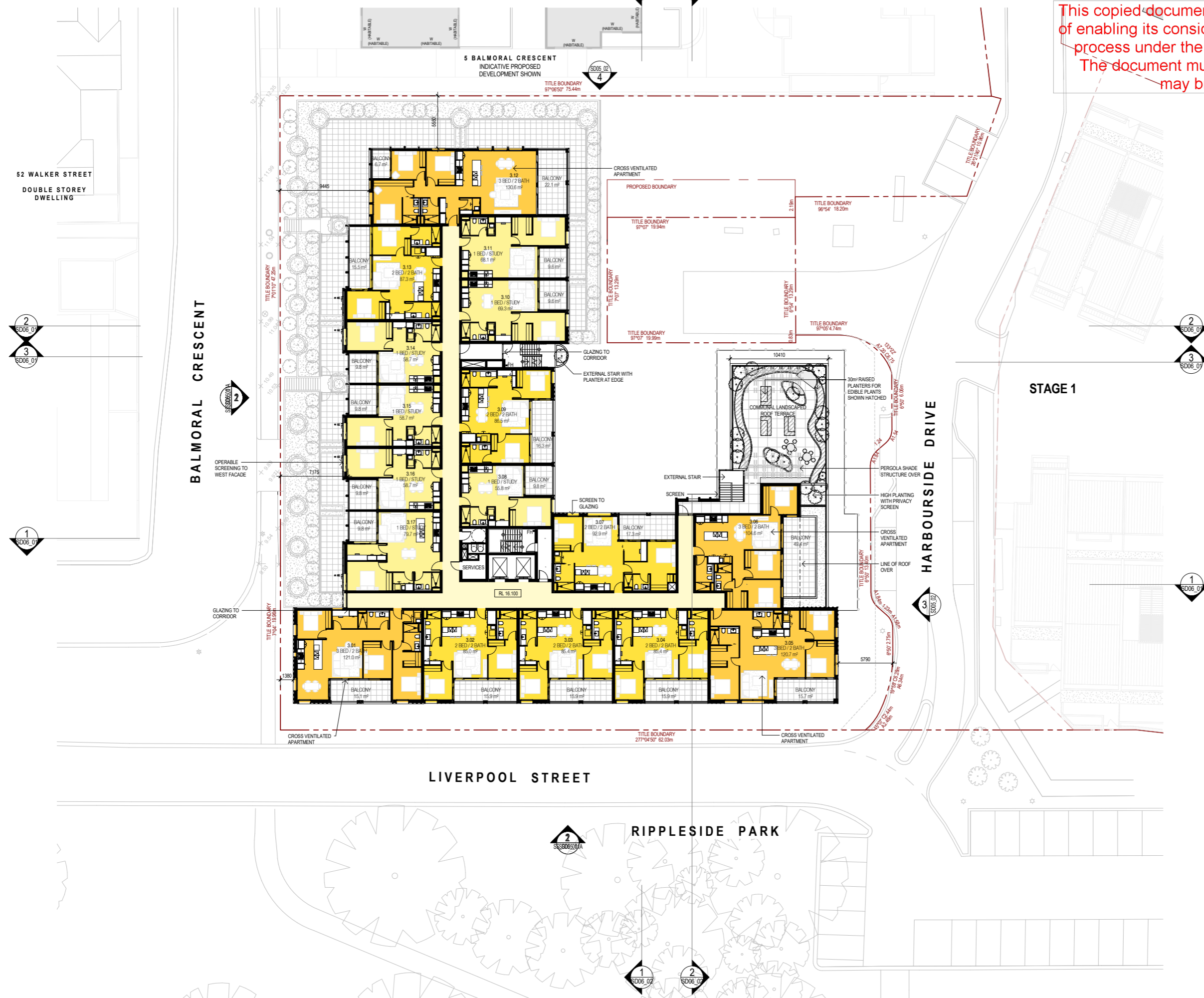

STAGE 1

TOWN PLANNING

15/07/2022 5:26:13 PM

Project
BALMORAL QUAY PTY LTD
LIVERPOOL STREET, RIPPLESIDE

Job No.
21511

Scale
1 : 200 @A1

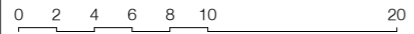

Drawing
SD02_05
LEVEL 3 PLAN

Revision
[13] TOWN PLANNING
DRAFT 04.07.2022

Drawn
SB
Chk.
KB
SJB Architects
Level 5, 18 Oliver Lane, Melbourne VIC 3000
T. 61 3 9699 6688 sjb.com.au
SJB Architecture Pty Ltd
ABN 68 065 207 490 ACN 065 207 490



This copied document is made available for the sole purpose of enabling its consideration and review as part of a planning process under the Planning and Environment Act 1987. The document must not be used for any purpose which may breach copyright legislation

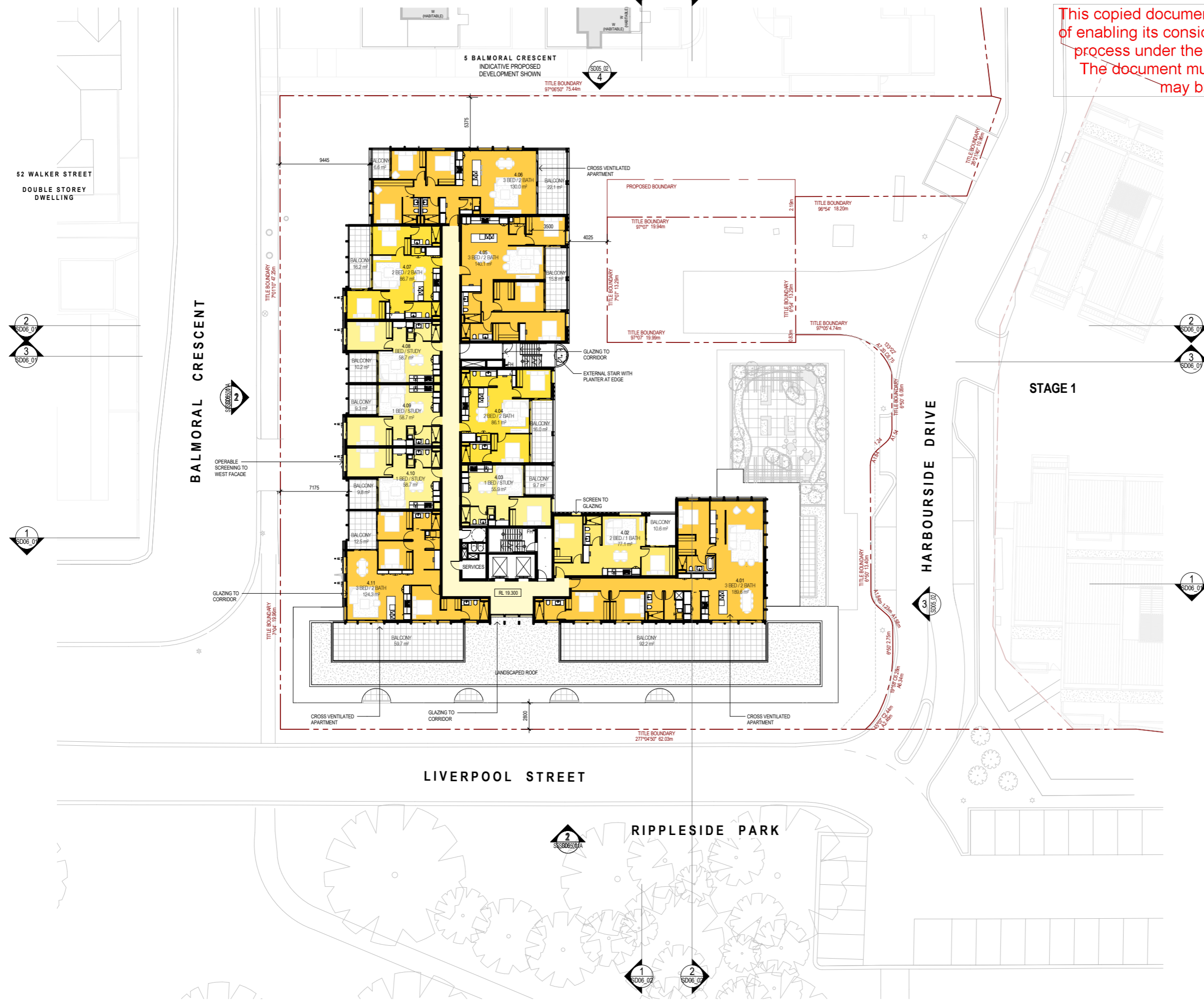

STAGE 1

LIVERPOOL STREET

RIPPLESIDE PARK

TOWN PLANNING



This copied document is made available for the sole purpose of enabling its consideration and review as part of a planning process under the Planning and Environment Act 1987. The document must not be used for any purpose which may breach copyright legislation

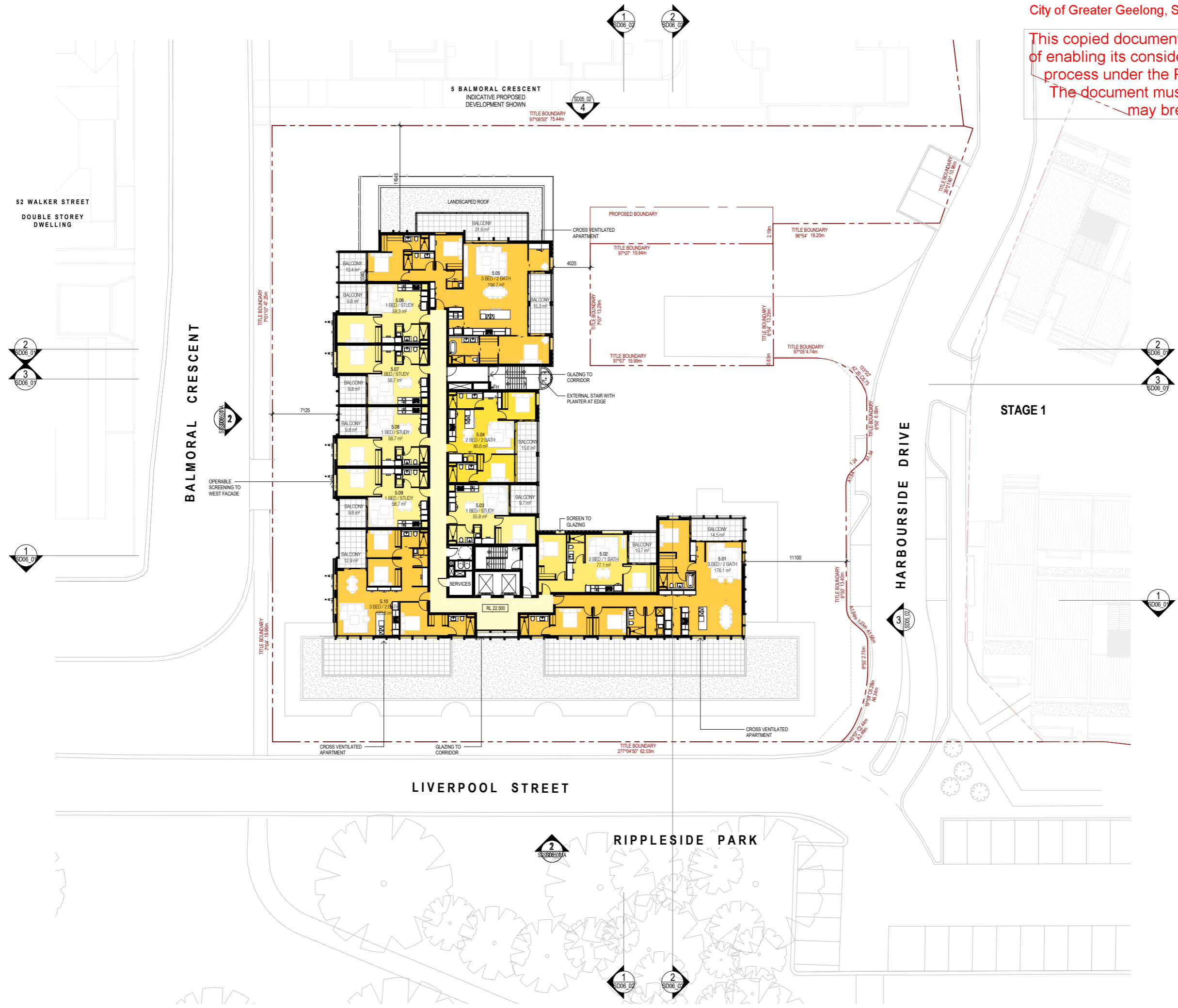

STAGE 1

TOWN PLANNING

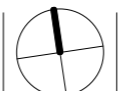

This copied document is made available for the sole purpose of enabling its consideration and review as part of a planning process under the Planning and Environment Act 1987. The document must not be used for any purpose which may breach copyright legislation

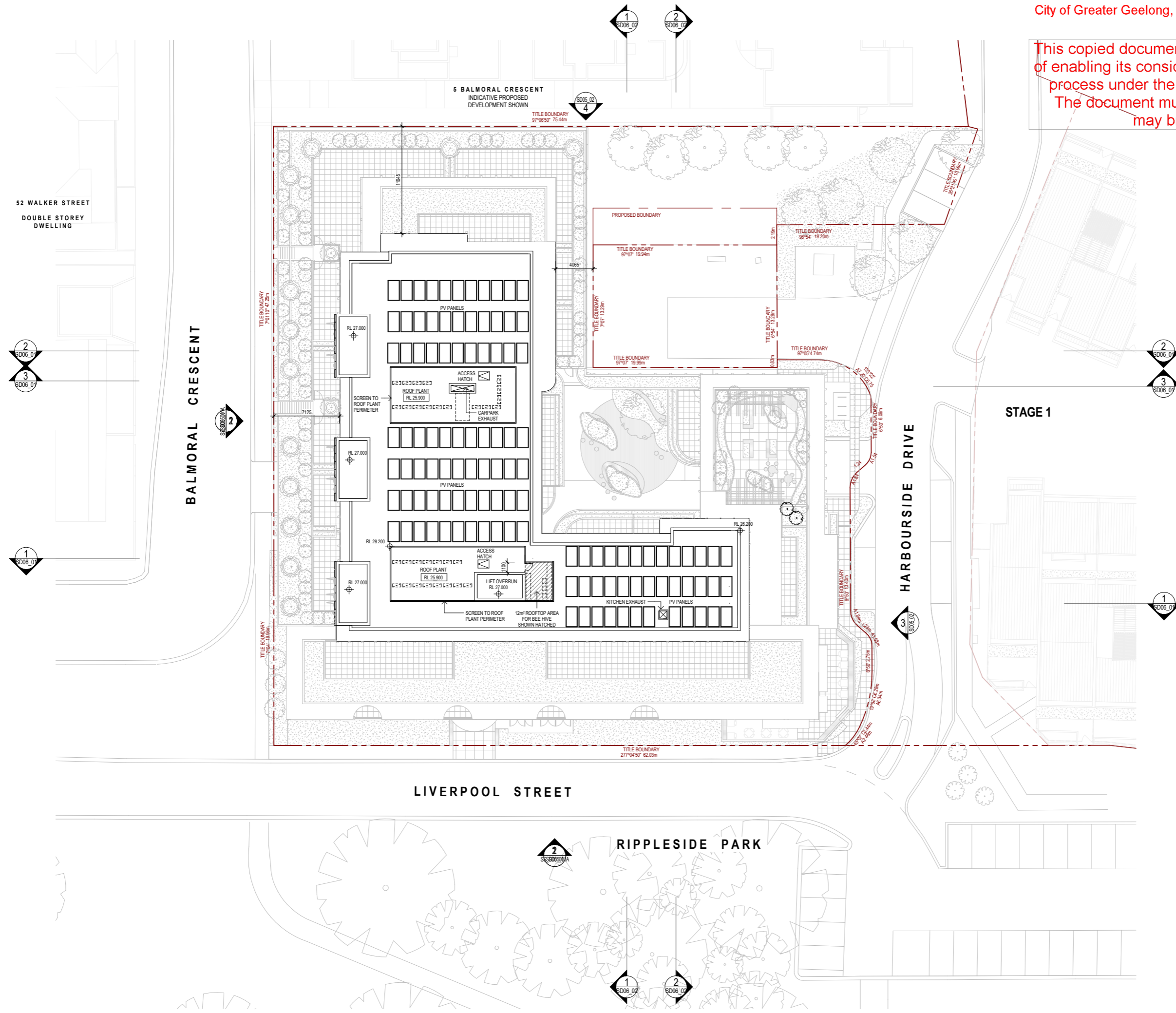

STAGE 1

LIVERPOOL STREET

RIPPLESIDE PARK

HARBOURSIDE DRIVE

BALMORAL CRESCENT

52 WALKER STREET
DOUBLE STOREY
DWELLING

5 BALMORAL CRESCENT
INDICATIVE PROPOSED
DEVELOPMENT SHOWN

TOWN PLANNING

15/07/2022 5:28:27 PM

Project
BALMORAL QUAY PTY LTD
LIVERPOOL STREET, RIPPLESIDE

Job No.
21511

Scale
1 : 200 @A1

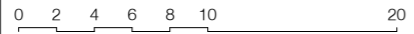

Drawing
SD02_08
ROOF PLAN

Revision
[11] TOWN PLANNING
DRAFT 04.07.2022

Drawn
SB
Chk.
KB

SJB Architects
Level 5, 18 Oliver Lane, Melbourne VIC 3000
T. 61 3 9699 6688 sjb.com.au
SJB Architecture Pty Ltd
ABN 68 065 207 490 ACN 065 207 490

